

Buildings Designed to Have a Uniform Appearance

Some terraces were designed and constructed at the same time, to give a uniform appearance, for example, St

Aldate Street, The Oxbode and College Street. Here new shopfronts should be designed to retain this uniformity, to the

appropriate degree, as was originally intended.

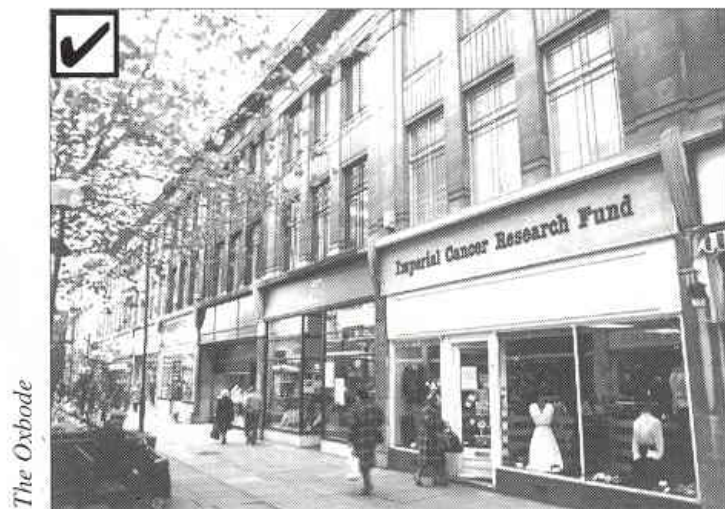

▲ *Within these terraces, fascia levels and corbels/pilasters should be common to all units, but there is opportunity for different approaches to individual shopfronts, provided they are of appropriate proportions* ▲



▲ *In some cases precise uniformity should be maintained*