

## Projecting Signs and Hanging Signs

Projecting box signs will not be permitted in conservation areas or on listed buildings.

Where appropriate, preference will be given to hanging signs, of a design suited to the age and style of the building and shopfront. Encouragement will be given to symbolic trade signs which depict the business carried out on the premises.

The sign should be of high quality, preferably natural materials, and to a high standard of workmanship and design. Glossy perspex will not be permitted in conservation areas or on listed buildings, and should be avoided in other locations. The size and scale of the sign must relate to the size and scale of the building, so as not to appear out of proportion. Its positioning must take account

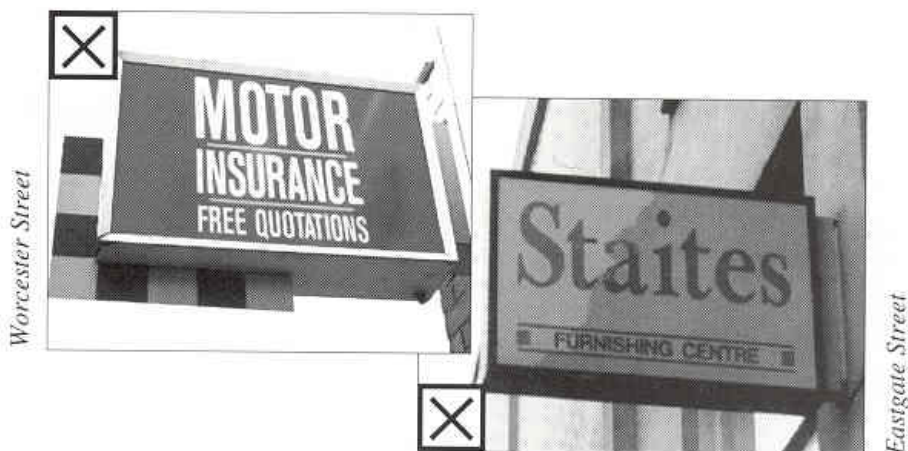

▲ *Projecting box signs will not be allowed in conservation areas or on listed buildings because they spoil the appearance of these special areas and properties* ▲

of the architecture of the building, the design of the shopfront and the location of other signs in the vicinity.

It is unlikely that, in any location, more than one projecting or hanging sign per building will be permitted. In

some cases, especially on historic buildings, any form of hanging or projecting sign may be inappropriate.



▲ *Hanging signs should be designed to suit the age and style of each individual building* ▲