

334A and 334 Barton St, Gloucester, GL1 4JJ

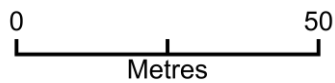
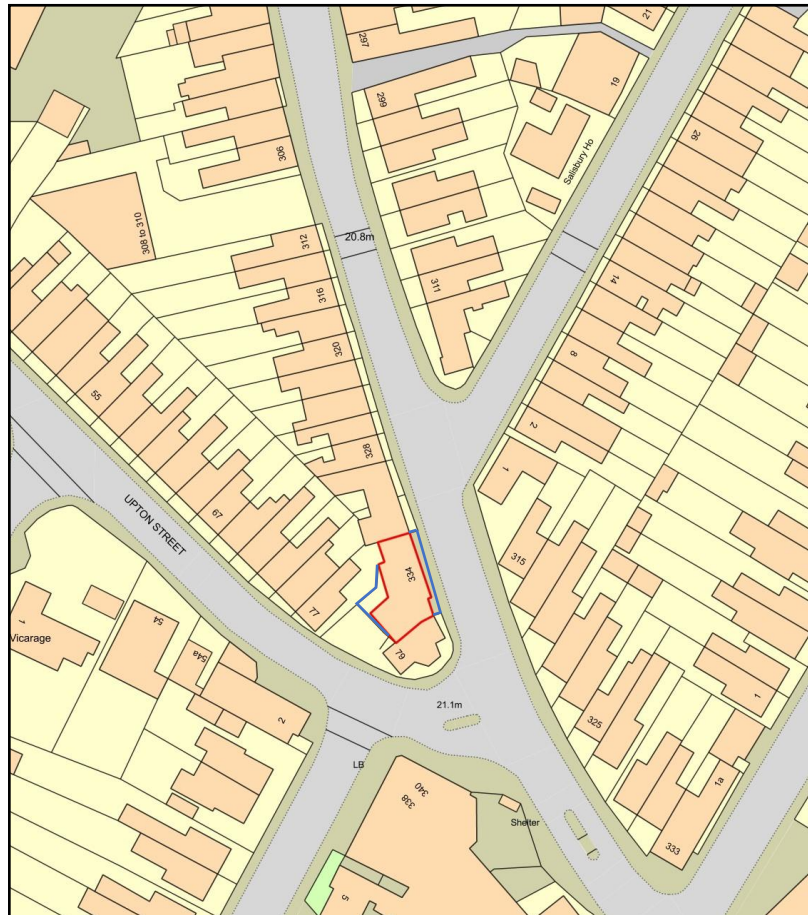

Plan Produced for: Mr Shabbir Ahmed Patel
Date Produced: 02 Nov 2022
Plan Reference Number: TQRQM22306223412269
Scale: 1:1250 @ A4

334A and 334 Barton St, Gloucester GL1 4JJ

Front View - 1:100 (Print A3 Landscape from PDF for correct scaling)

Client: Mr S.A.Patel (Sabino's)

Date: 1st Oct 2022

Ref: 334BS-v1

Drawn by: Ph4 Designs

Existing

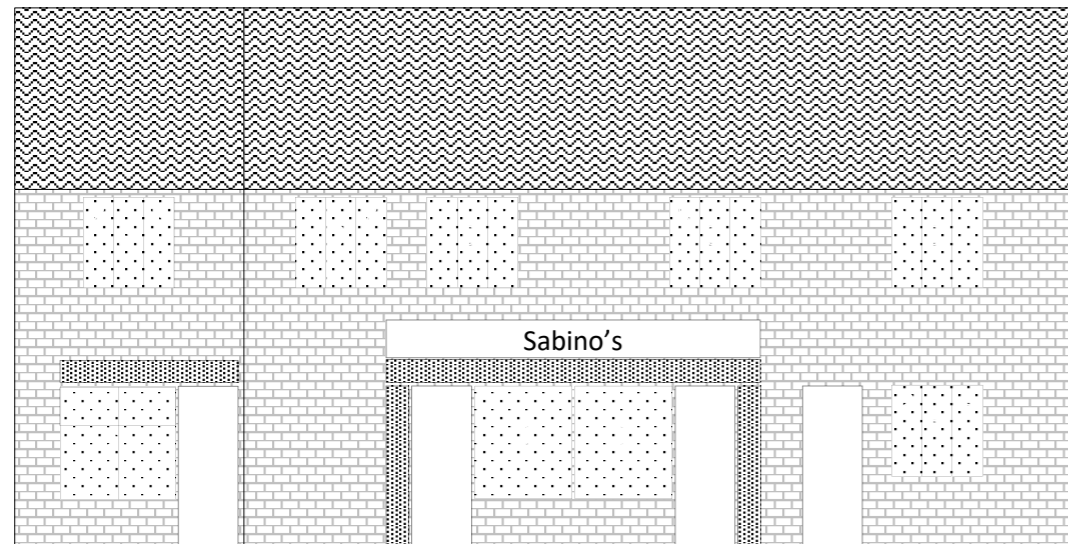

334A Barton Street

334 Barton Street

Proposed

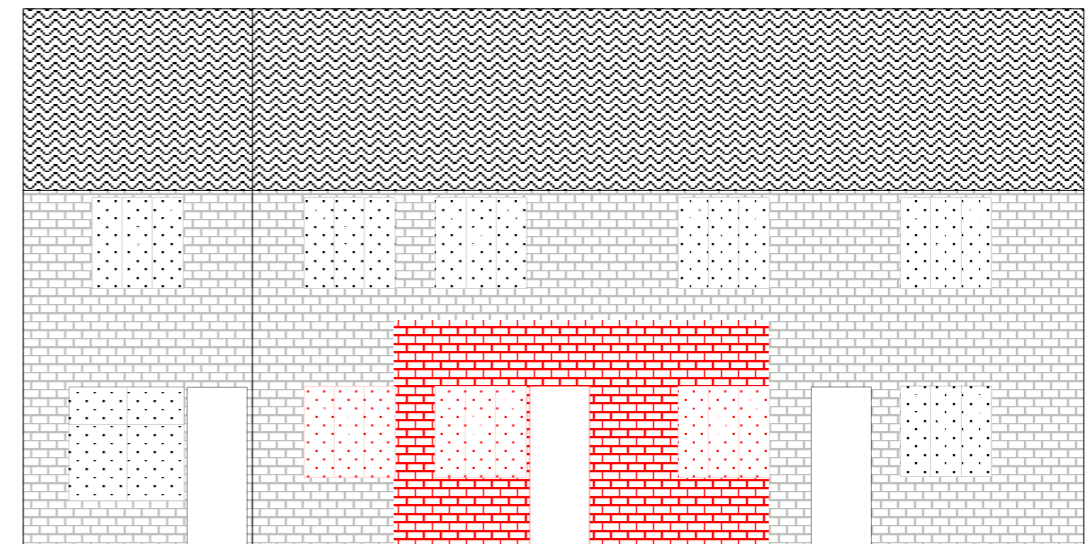

334A and 334 Barton St, Gloucester GL1 4JJ

Ground Floor Plan - 1:100 (Print A3 Landscape from PDF for correct scaling)

Client: Mr S.A.Patel (Sabinos)

Date: 1st Oct 2022

Ref: 334BS-v1

Drawn by: Ph4 Designs

Existing

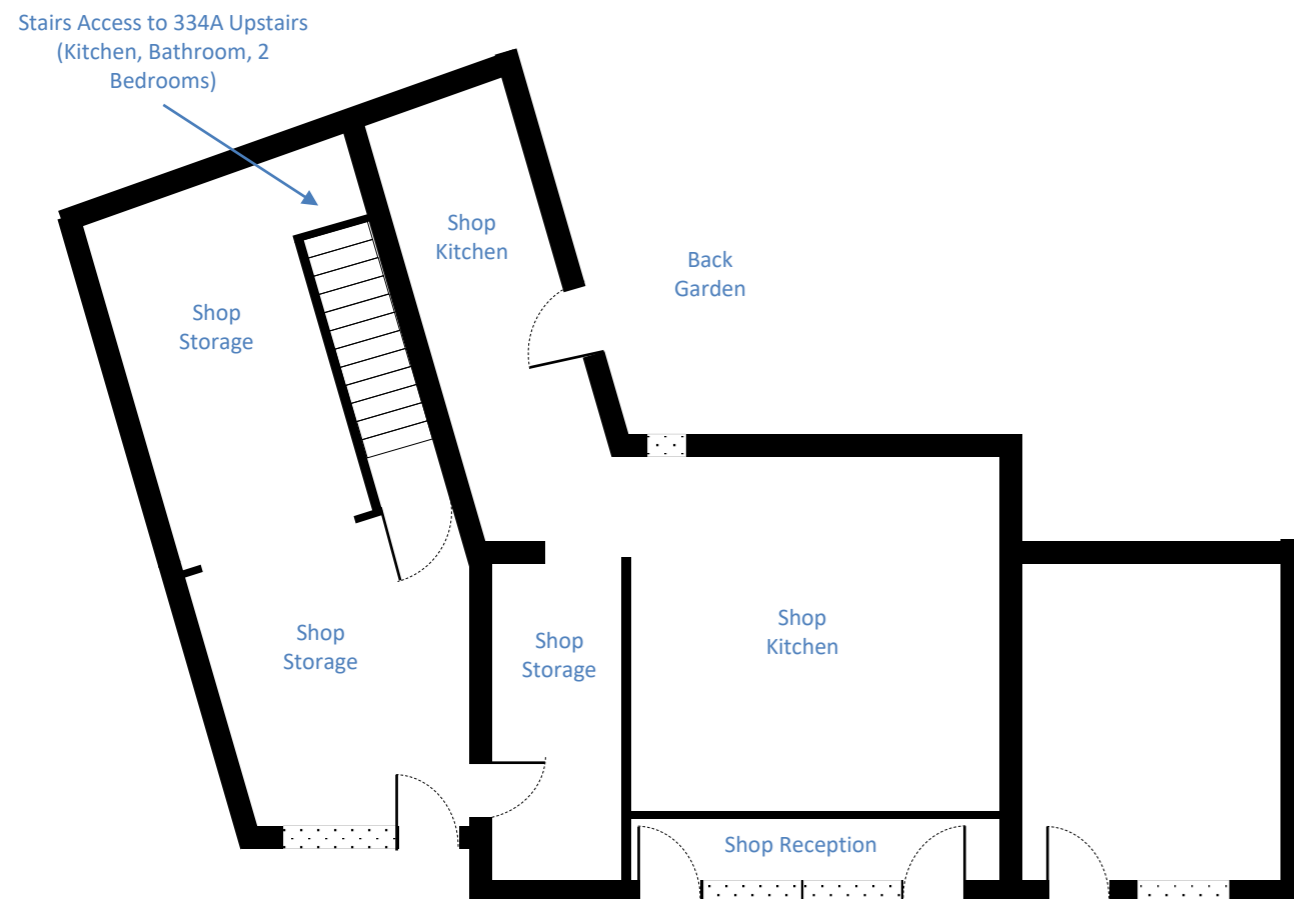

Proposed

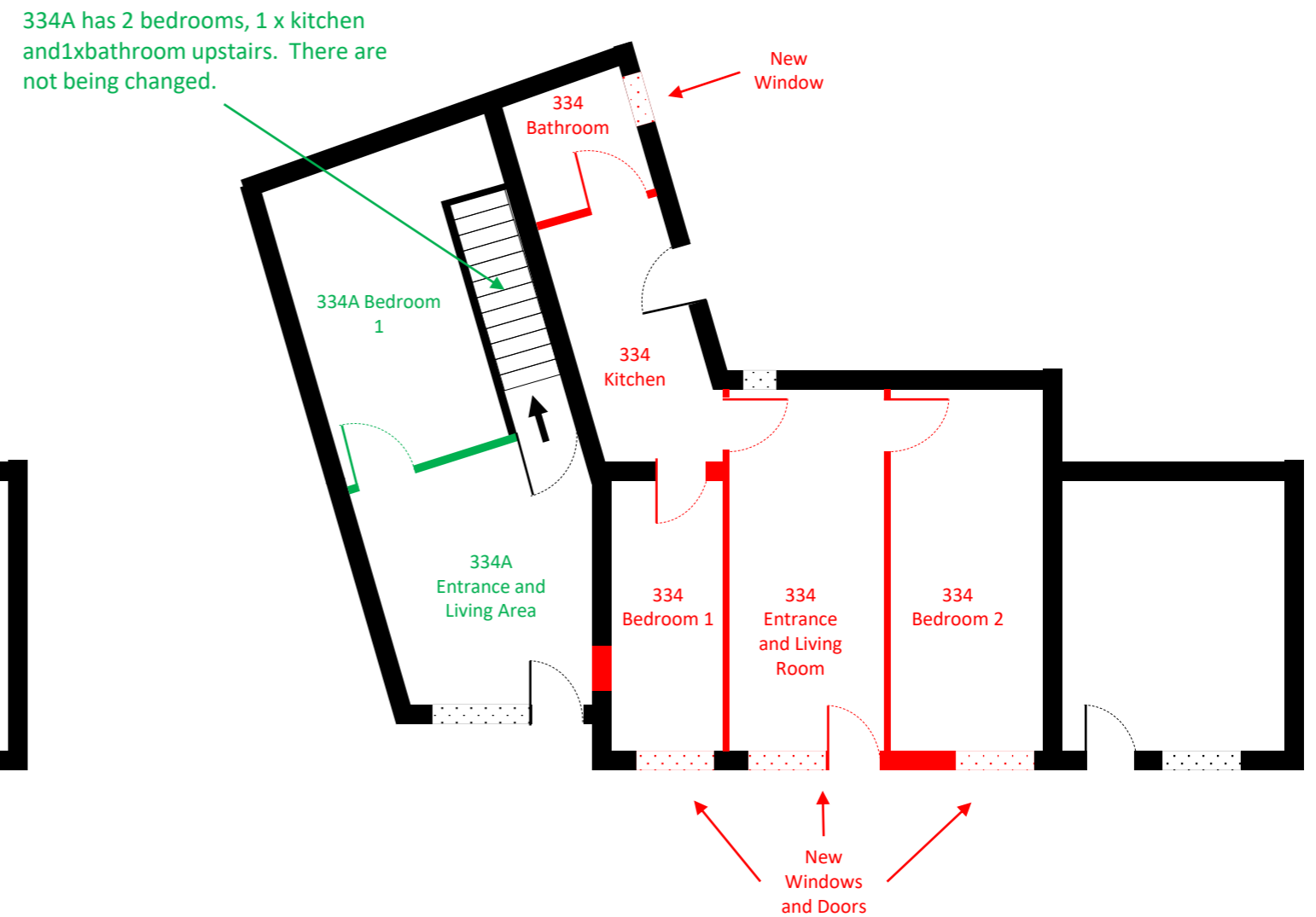

334A and 334 Barton St, Gloucester GL1 4JJ

First Floor Plan - 1:100 (Print A3 Landscape from PDF for correct scaling)

Client: Mr S.A.Patel (Sabinos)

Date: 1st Oct 2022

Ref: 334BS-v1

Drawn by: Ph4 Designs

Existing



Proposed

No Changes proposed

334A and 334 Barton St, Gloucester GL1 4JJ

Cross Section Elevation Plan - 1:100 (Print A3 Landscape from PDF for correct scaling)

Client: Mr S.A.Patel (Sabinos)

Date: 1st Oct 2022

Ref: 334BS-v1

Drawn by: Ph4 Designs

Existing

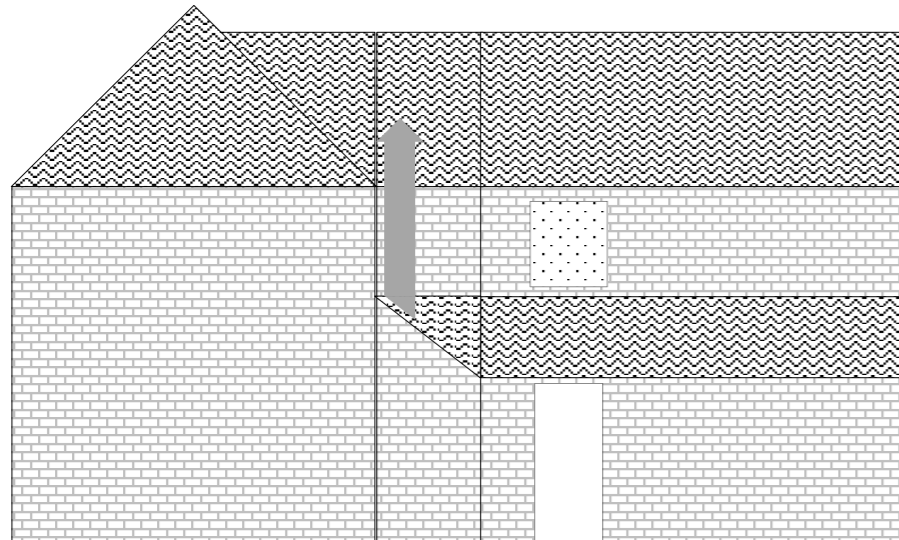

Proposed

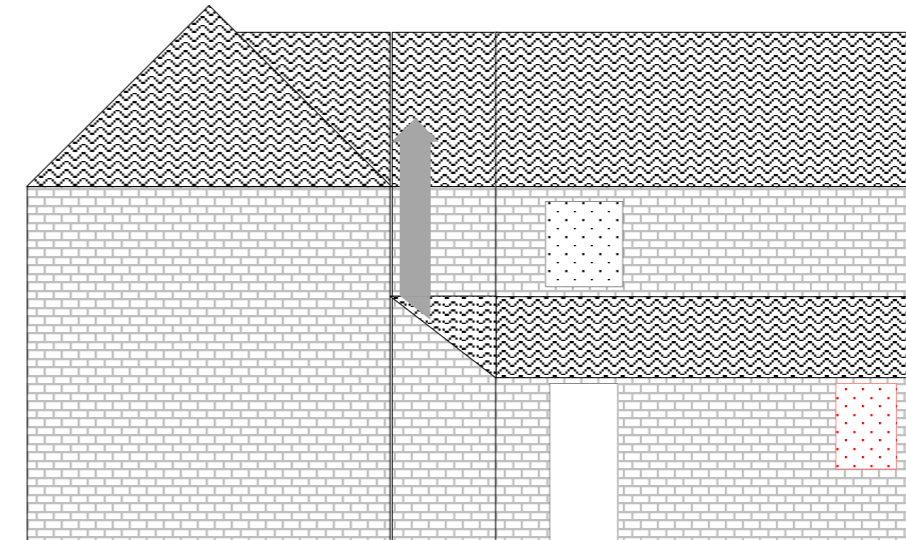

New Bathroom Window-fully obscured

334A and 334 Barton St, Gloucester GL1 4JJ

Extra Details - 1:100 (Print A3 Landscape from PDF for correct scaling)

Client: Mr S.A.Patel (Sabinos)

Date: 1st Oct 2022

Ref: 334BS-v1

Drawn by: Ph4 Designs

Proposed

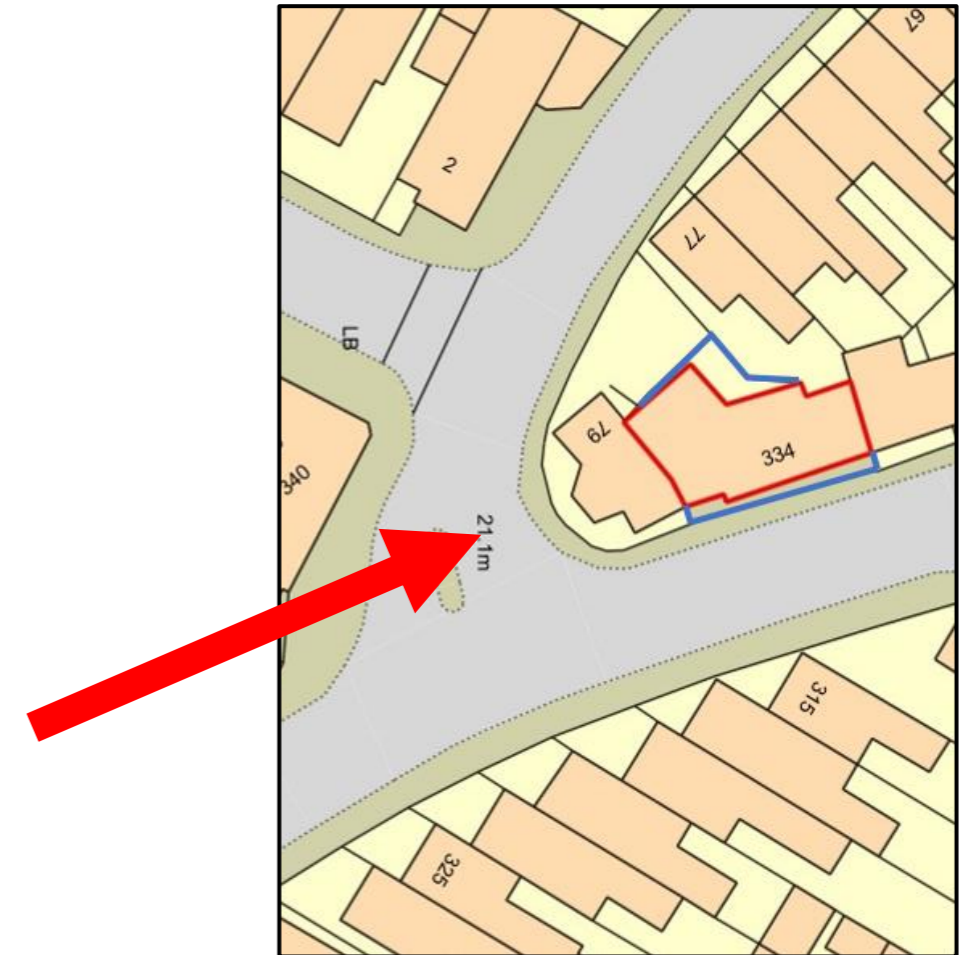
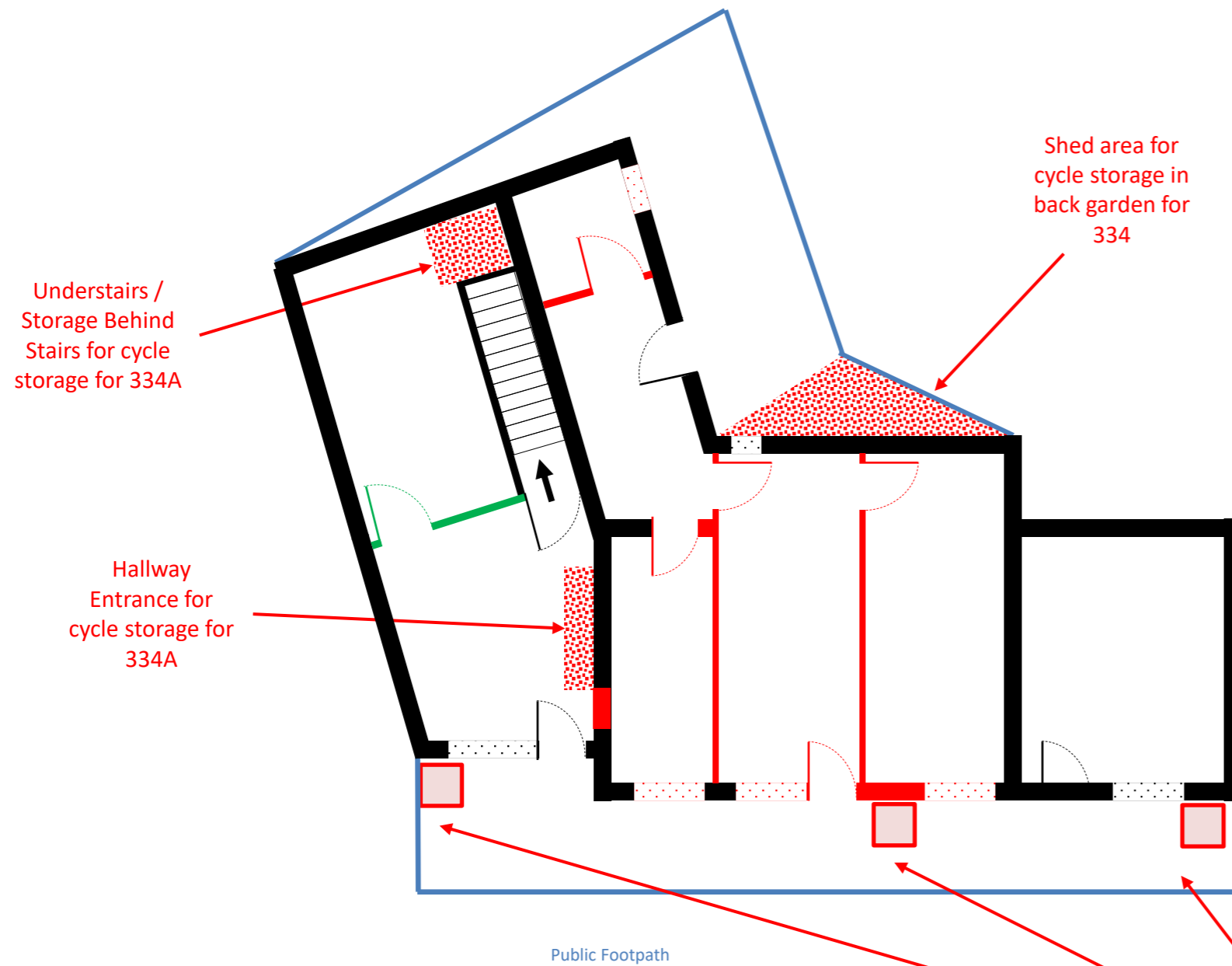

Not to Scale

Bin Storage with in property boundary

