



This form is specifically designed to be printed and completed offline.
Please complete this form in block capitals using black ink to facilitate scanning.
You are advised to read the accompanying guidance notes and per-question help text.
If you would rather make this application online, you can do so on our website:
<https://www.planningportal.co.uk/apply>

Application for Planning Permission and Listed Building Consent for alterations, extension or demolition of a listed building

Town and Country Planning Act 1990 (as amended)

Planning (Listed Buildings and Conservation Areas) Act 1990 (as amended)

Privacy Notice

This form is provided by Planning Portal and based on the requirements provided by Government for the sole purpose of submitting information to the Local Planning Authority in accordance with the legislation detailed on this form and The Town and Country Planning (Development Management Procedure) (England) Order 2015 (as amended).

Please be aware that once you have downloaded this form, Planning Portal will have no access to the form or the data you enter into it. Any subsequent use of this form is solely at your discretion, including the choice to complete and submit it to the Local Planning Authority in agreement with the declaration section.

Upon receipt of this form and any supporting information, it is the responsibility of the Local Planning Authority to inform you of its obligations in regards to the processing of your application. Please refer to its website for further information on any legal, regulatory or commercial requirements relating to information security and data protection of the information you have provided.

Local Planning Authority details:

**Gloucester
City Council**
Transforming Your City

Development Control
Gloucester City Council
PO Box 3252, Gloucester, GL1 9FY
01452 396396
development.control@gloucester.gov.uk
www.gloucester.gov.uk/planning

Publication on Local Planning Authority websites

Information provided on this form and in supporting documents may be published on the authority's planning register and website. Please ensure that the information you submit is accurate and correct and does not include personal or sensitive information. If you require any further clarification, please contact the Local Planning Authority directly.

1. Applicant Name and Address

Title:	MISS	First name:	ZAINB
Last name:	HAMSCOTT		
Company (optional):			
Unit:	House number:	28	House suffix:
House name:			
Address 1:	VICARAGE ROAD		
Address 2:			
Address 3:			
Town:	GLOUCESTER		
County:	GLOS		
Country:	ENGLAND		
Postcode:	GL1 4LD		

2. Agent Name and Address

Title:	MR	First name:	DAVID
Last name:	WILLIAMS		
Company (optional):			
Unit:	House number:		House suffix:
House name:	SPRINGBANK		
Address 1:	HIGH STREET		
Address 2:			
Address 3:			
Town:	DRY BROOK		
County:	GLOS		
Country:	ENGLAND		
Postcode:	GL17 9ER		

3. Description of Proposed Works

Please describe the proposed works:

2 STOREY EXTENSION TO SIDE OF PROPERTY WITH
A SINGLE STOREY EXTENSION TO ROAR

Has the work already started? Yes No

If Yes, please state when the work was started (DD/MM/YYYY): (date must be pre-application submission)

Has the work already been completed? Yes No

If Yes, please state when the work was completed (DD/MM/YYYY): (date must be pre-application submission)

4. Site Address Details

Please provide the full postal address of the application site.

Unit: House number: House suffix:

House name:

Address 1:

Address 2:

Address 3:

Town:

County:

Postcode (optional):

5. Pedestrian and Vehicle Access, Roads and Rights of Way

Is a new or altered vehicle access proposed to or from the public highway? Yes No

Is a new or altered pedestrian access proposed to or from the public highway? Yes No

Do the proposals require any diversions, extinguishments and/or creation of public rights of way? Yes No

If Yes to any questions, please show details on your plans or drawings and state the reference number(s) of the plan(s)/drawing(s):

6. Pre-application Advice

Has assistance or prior advice been sought from the local authority about this application? Yes No

If Yes, please complete the following information about the advice you were given. (This will help the authority to deal with this application more efficiently).

Please tick if the full contact details are not known, and then complete as much possible:

Officer name:

Reference:

Date (DD MM YYYY): (must be pre-application submission)

Details of the pre-application advice received:

7. Trees and Hedges

Are there any trees or hedges on your own property or on adjoining properties which are within falling distance of your proposed development? Yes No

If Yes, please mark their position on a scaled plan and state the reference number of any plans or drawings:

Will any trees or hedges need to be removed or pruned in order to carry out your proposal? Yes No

If Yes, please show on your plans which trees by giving them numbers e.g. T1, T2 etc, state the reference number of the plan(s) and indicate the scale.

8. Parking

Will the proposed works affect existing car parking arrangements? Yes No

If Yes, please describe:

9. Authority Employee / Member

It is an important principle of decision-making that the process is open and transparent. For the purposes of this question, "related to" means related, by birth or otherwise, closely enough that a fair minded and informed observer, having considered the facts, would conclude that there was bias on the part of the decision-maker in the local planning authority.

Do any of the following statements apply to you and/or agent? Yes No

With respect to the authority, I am:

- (a) a member of staff
- (b) an elected member
- (c) related to a member of staff
- (d) related to an elected member

If Yes, please provide details of their name, role and how you are related to them.

10. Materials

If applicable, please state what materials are to be used externally. Include type, colour and name for each material:

	Existing (where applicable)	Proposed	Not applicable
Walls	FACING BRICK	TO MATCH EXISTING	<input type="checkbox"/>
Roof	SLATE	" "	<input type="checkbox"/>
Windows	WHITE UPVC	" "	<input type="checkbox"/>
Doors	WHITE UPVC	" "	<input type="checkbox"/>
Boundary treatments (e.g. fences, walls)			<input checked="" type="checkbox"/>

10. Materials

If applicable, please state what materials are to be used externally. Include type, colour and name for each material:

Vehicle access and hard-standing			<input checked="" type="checkbox"/>	<input type="checkbox"/>
Lighting			<input checked="" type="checkbox"/>	<input type="checkbox"/>
Others (please specify)			<input checked="" type="checkbox"/>	<input type="checkbox"/>

Are you supplying additional information on submitted plan(s)/drawing(s)/design and access statement?

Yes No

If Yes, please state references for the plan(s)/drawing(s)/design and access statement:

2101/1#2#3

11. Ownership Certificates and Agricultural Land Declaration (continued)

CERTIFICATE OF OWNERSHIP - CERTIFICATE C

Town and Country Planning (Development Management Procedure) (England) Order 2015 Certificate under Article 14

I certify/ The applicant certifies that:

- Neither Certificate A or B can be issued for this application
- All reasonable steps have been taken to find out the names and addresses of the other owners* and/or agricultural tenants the land or building, or of a part of it, but I have/ the applicant has been unable to do so.

* "owner" is a person with a freehold interest or leasehold interest with at least 7 years left to run.

** "agricultural tenant" has the meaning given in section 65(8) of the Town and Country Planning Act 1990

The steps taken were:

Name of Owner / Agricultural Tenant	Address	Date Notice Se

Notice of the application has been published in the following newspaper (circulating in the area where the land is situated):

On the following date (which must not be earlier than 21 days before the date of the application):

Signed - Applicant:

Or signed - Agent:

Date (DD/MM/YY)

CERTIFICATE OF OWNERSHIP - CERTIFICATE D

Town and Country Planning (Development Management Procedure) (England) Order 2015 Certificate under Article 14

I certify/ The applicant certifies that:

- Certificate A cannot be issued for this application
- All reasonable steps have been taken to find out the names and addresses of everyone else who, on the day 21 days before the date of this application, was the owner* and/or agricultural tenant** of any part of the land to which this application relates, but I have/ the applicant has been unable to do so.

* "owner" is a person with a freehold interest or leasehold interest with at least 7 years left to run.

** "agricultural tenant" has the meaning given in section 65(8) of the Town and Country Planning Act 1990

The steps taken were:

Notice of the application has been published in the following newspaper (circulating in the area where the land is situated):

On the following date (which must not be earlier than 21 days before the date of the application):

Signed - Applicant:

Or signed - Agent:

Date (DD/MM/YY)

11. Ownership Certificates and Agricultural Land Declaration

One Certificate A, B, C, or D, must be completed with this application form

CERTIFICATE OF OWNERSHIP - CERTIFICATE A

Town and Country Planning (Development Management Procedure) (England) Order 2015 Certificate under Article 14
I certify/The applicant certifies that on the day 21 days before the date of this application nobody except myself/ the applicant was the owner* of any part of the land or building to which the application relates, and that none of the land to which the application relates is part of, an agricultural holding**

NOTE: You should sign Certificate B, C or D, as appropriate, if you are the sole owner of the land or building to which the application relates but the land is, or is part of, an agricultural holding.

* "owner" is a person with a freehold interest or leasehold interest with at least 7 years left to run.

** "agricultural holding" has the meaning given by reference to the definition of "agricultural tenant" in section 65(8) of the Act.

Signed - Applicant:

Date (DD/MM/YY)

13/12/20

CERTIFICATE OF OWNERSHIP - CERTIFICATE B

Town and Country Planning (Development Management Procedure) (England) Order 2015 Certificate under Article 14
I certify/ The applicant certifies that I have/the applicant has given the requisite notice to everyone else (as listed below) who, on the 21 days before the date of this application, was the owner* and/or agricultural tenant** of any part of the land or building to which application relates.

* "owner" is a person with a freehold interest or leasehold interest with at least 7 years left to run.

** "agricultural tenant" has the meaning given in section 65(8) of the Town and Country Planning Act 1990

Name of Owner / Agricultural Tenant	Address	Date Notice Served

Signed - Applicant:

Or signed - Agent:

Date (DD/MM/YY)

12. Planning Application Requirements - Checklist

Please read the following checklist to make sure you have sent all the information in support of your proposal. Failure to submit all information required will result in your application being deemed invalid. It will not be considered valid until all information required the Local Planning Authority (LPA) has been submitted.

The original and 3 copies* of a completed and dated application form:

The original and 3 copies* of a plan which identifies the land to which the application relates drawn to an identified scale and showing the direction of North:

The original and 3 copies* of other plans and drawings or information necessary to describe the subject of the application:

The original and 3 copies* of a design and access statement if proposed works fall within a conservation area or World Heritage Site, or relate to a Listed Building:

The correct fee:

The original and 3 copies* of the completed, dated Ownership Certificate (A, B, C or D – as applicable) and Article 14 Certificate (Agricultural Holdings):

*National legislation specifies that the applicant must provide the original plus three copies of the form and supporting documents (total of four copies), unless the application is submitted electronically or, the LPA indicate that a smaller number of copies is required. LPAs may also accept supporting documents in electronic format by post (for example, on a CD, DVD or USB memory stick). You can check your LPA's website for information or contact their planning department to discuss these options.

13. Declaration

I/we hereby apply for planning permission/consent as described in this form and the accompanying plans/drawings and additional information. I/we confirm that, to the best of my/our knowledge, any facts stated are true and accurate and any opinions given are the genuine opinions of the person(s) giving them.

Signed - Applicant:

[Redacted Signature]

Date (DD/MM/YYYY):

13/12/21

(date can pre-apply)

14. Applicant Contact Details

Telephone numbers

[Redacted Applicant Contact Details]

15. Agent Contact Details

Telephone numbers

[Redacted Agent Contact Details]

16. Site Visit

Can the site be seen from a public road, public footpath, bridleway or other public land? Yes No

If the planning authority needs to make an appointment to carry out a site visit, whom should they contact? (Please select only one) Agent Applicant Other (if different from agent/applicant's det.)

If Other has been selected, please provide:

Contact name: [Redacted]

Email address:

[Redacted Email Address]

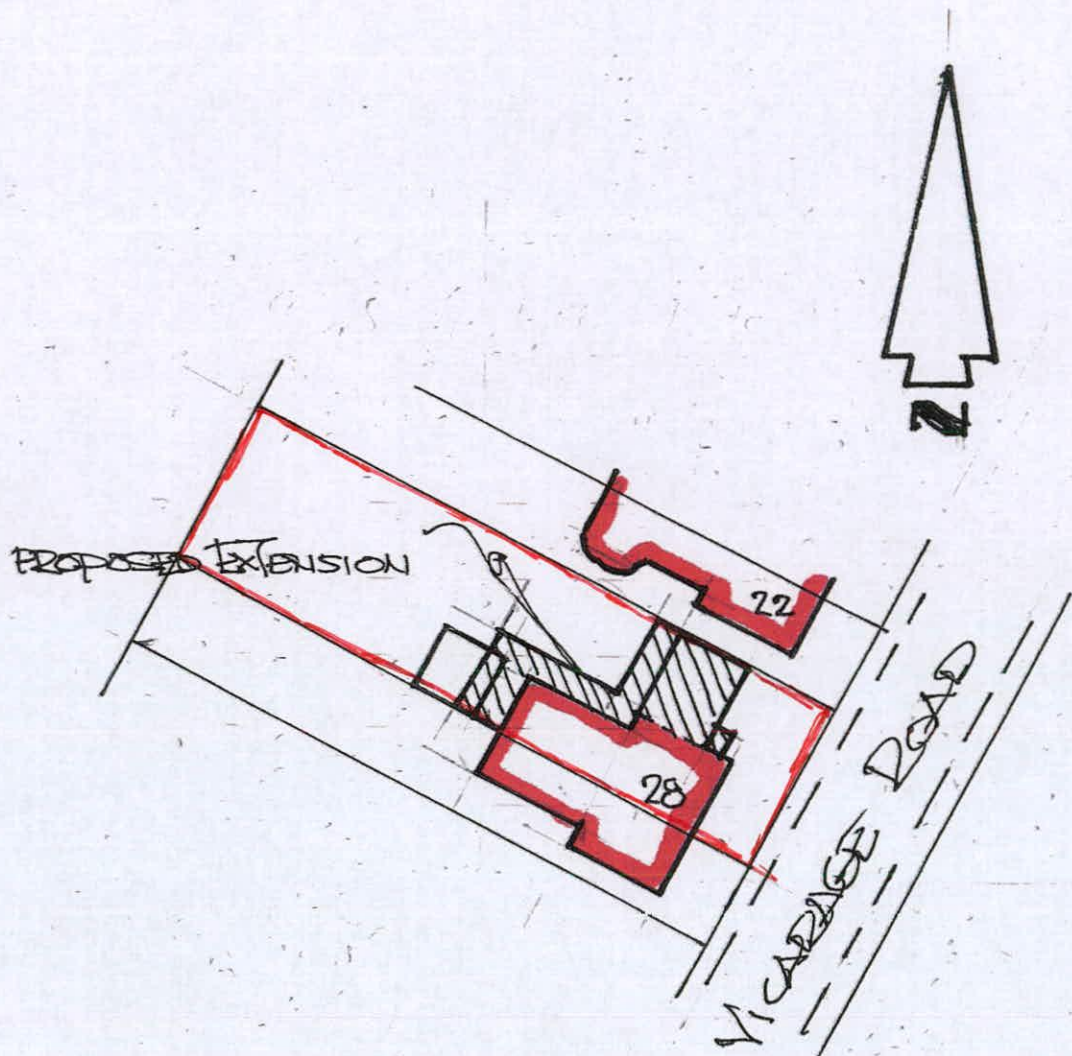

BLOCK PLAN SCALE 1:500



FRONT ELEVATION

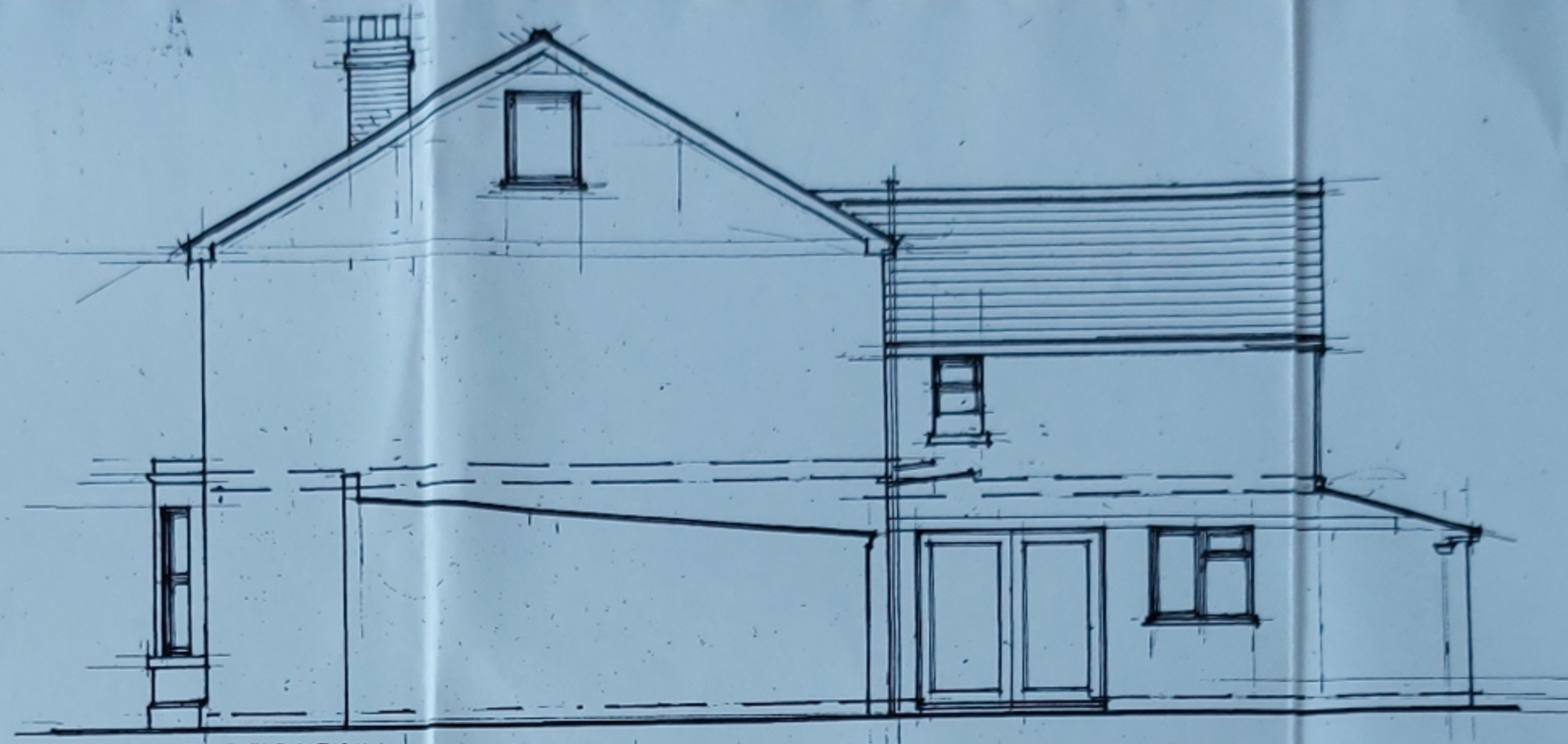

SIDE ELEVATION

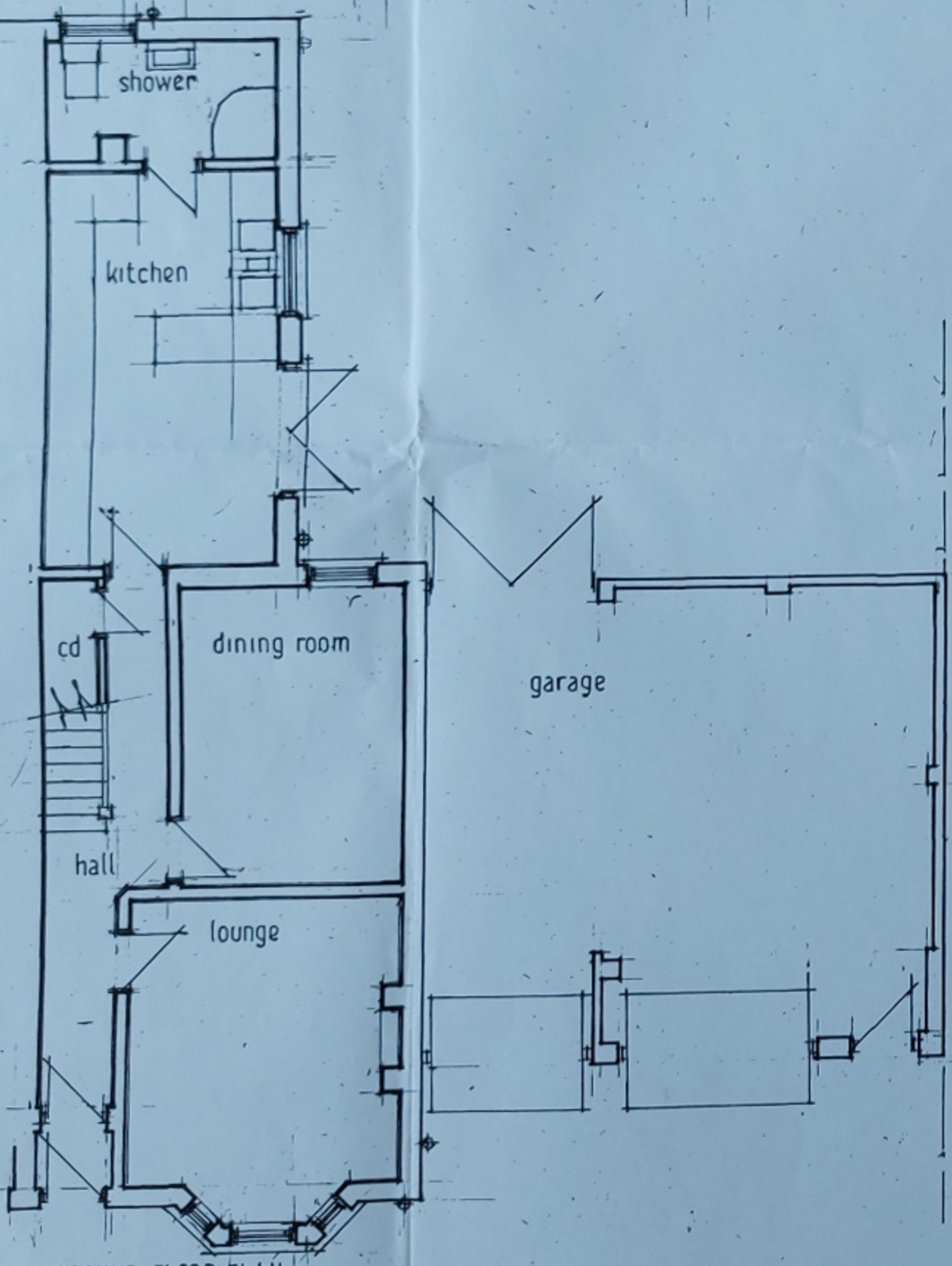

GROUND FLOOR PLAN

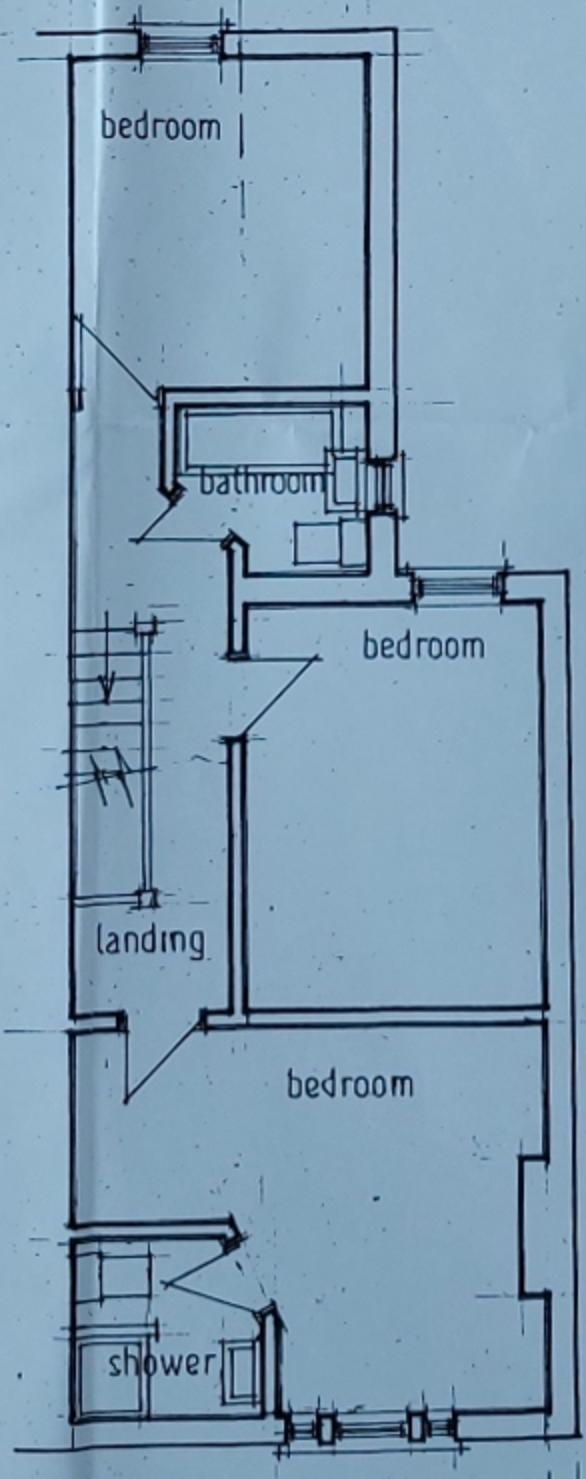

FIRST FLOOR PLAN

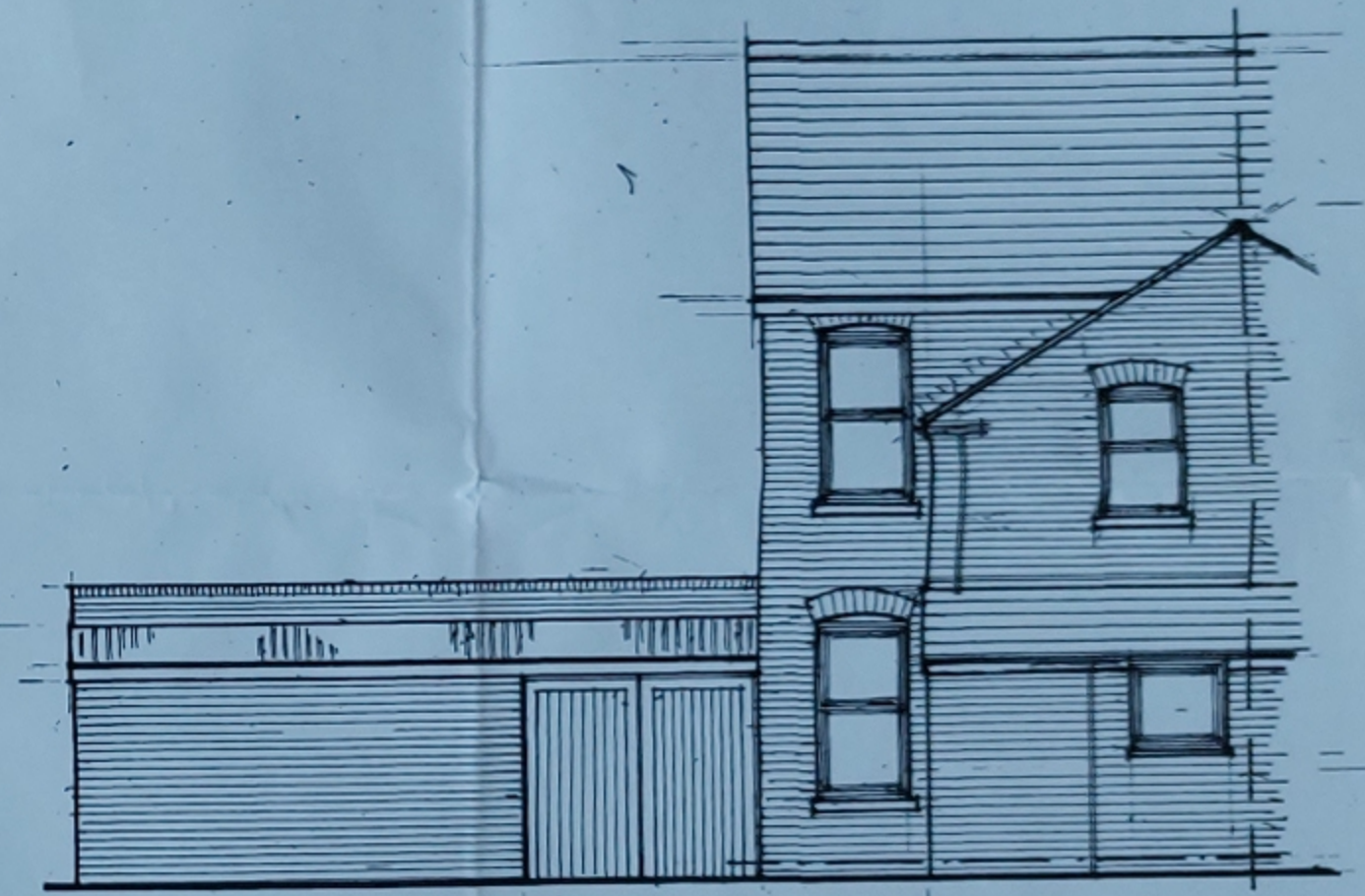

REAR ELEVATION

PLANS & ELEVATIONS AS EXISTING FOR
28 VICARAGE ROAD, GLOUCESTER. GL1. 4LD.

NOVEMBER 2021

SCALE 1:50

2101/1

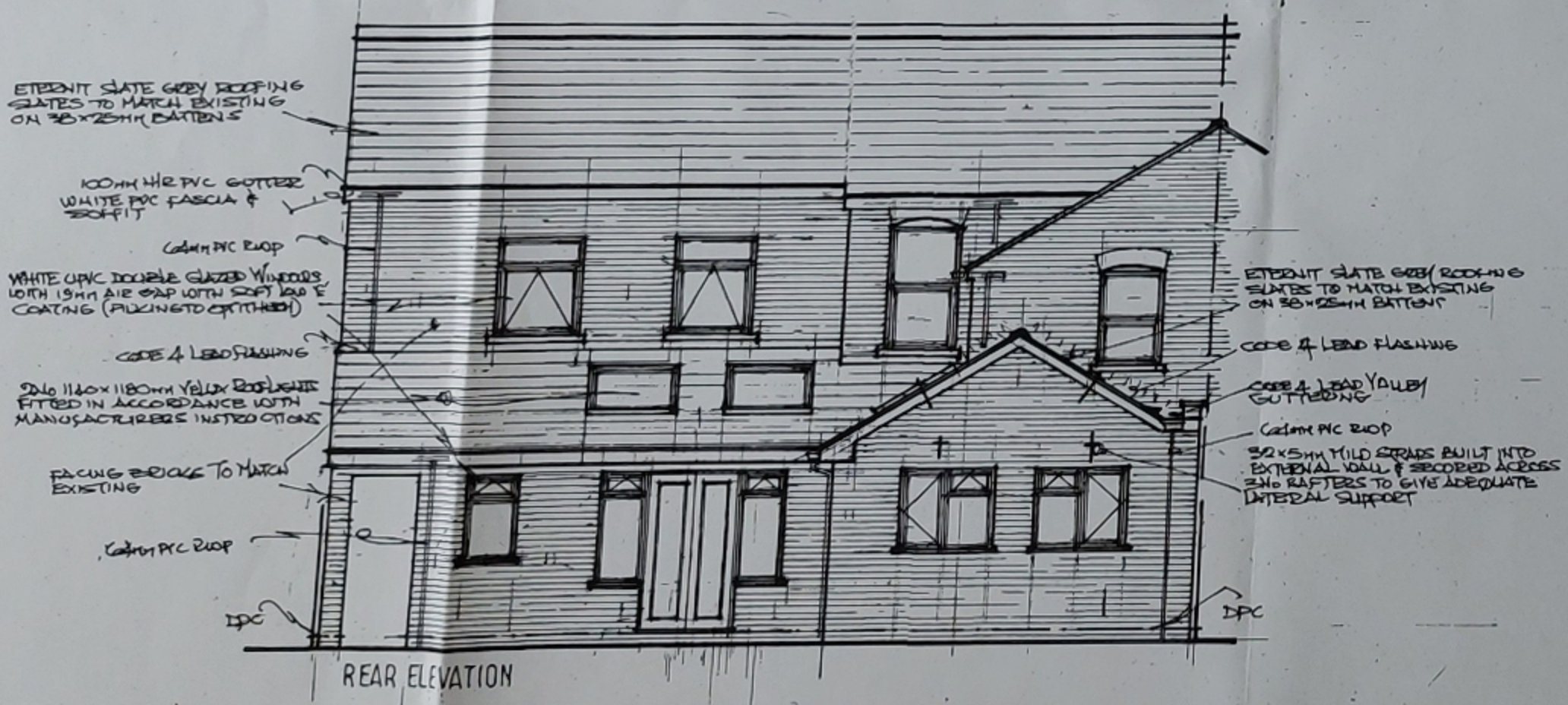
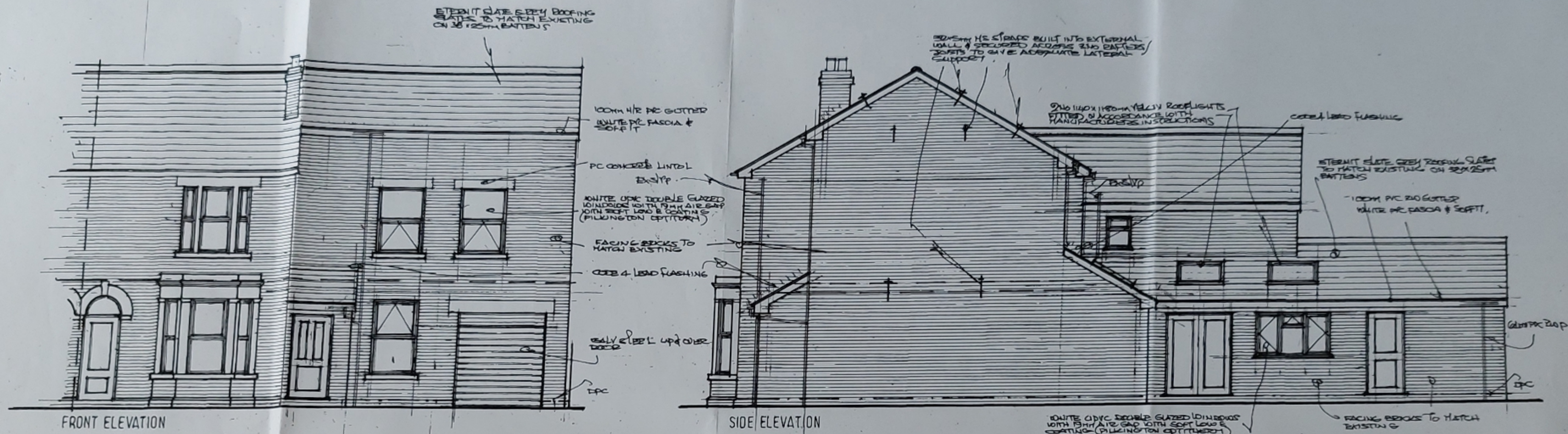

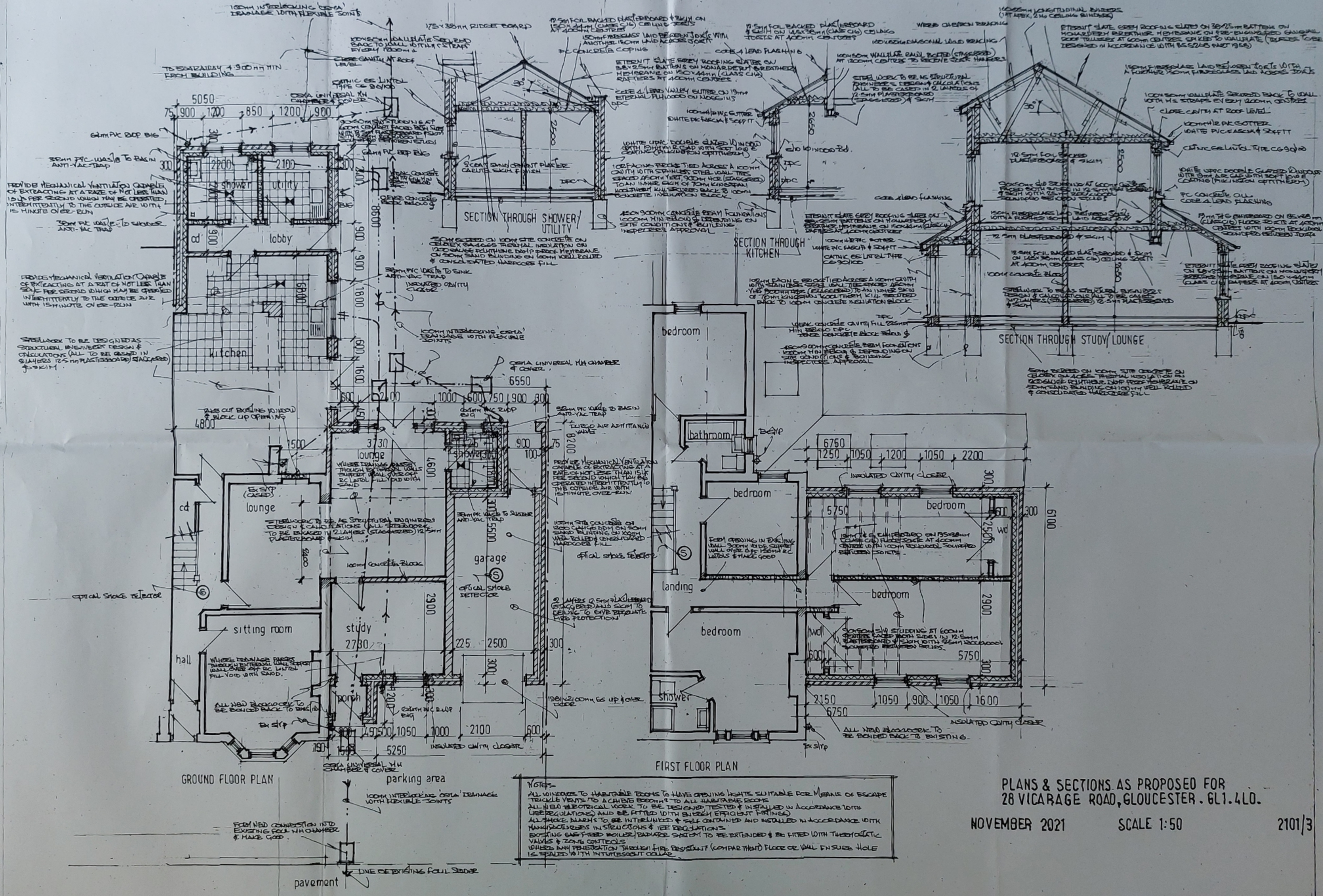

PROVIDE MECHANICAL VENTILATION CAPABLE OF EXTRACTING AT A RATE OF NOT LESS THAN 15 L/S PER SECOND WHICH MAY BE OPERATED INTERMITTENTLY TO THE OUTSIDE AIR WITH 15 MINUTE OVER-RUN

PROVIDE MECHANICAL VENTILATION CAPABLE OF EXTRACTING AT A RATE OF NOT LESS THAN 15 L/S PER SECOND WHICH MAY BE OPERATED INTERMITTENTLY TO THE OUTSIDE AIR WITH 15 MINUTE OVER-RUN

STAIRWELL TO BE DESIGNED AS STRUCTURAL ENGINEERS DESIGN & CALCULATIONS (ALL TO BE DESIGNED IN 2 LAYERS 12.5mm PLASTERBOARD) STAGGERED & SKIM

FROM NEW CONSTRUCTION INTO EXISTING FULL VH CHAMBER & MAKE GOOD

NOTES

ALL WINDOWS TO HABITABLE ROOMS TO HAVE OPENING HEIGHTS SUITABLE FOR MEANS OF ESCAPE TRICKLE VENTS TO A CHIMNEY BREAST TO ALL HABITABLE ROOMS

ALL NEW ELECTRICAL WORK TO BE DESIGNED TESTED & INSTALLED IN ACCORDANCE WITH (IEE REGULATIONS) AND BE FITTED WITH ENERGY EFFICIENT FITTINGS

ALL SHOCK MACHS TO BE INTERLINKED & SELF CONTAINED AND INSTALLED IN ACCORDANCE WITH MANUFACTURERS INSTRUCTIONS & IEE REGULATIONS

EXISTING GAS-FIRED BOILER/HEATING SYSTEM TO BE EXTENDED & BE FITTED WITH THERMOSTATIC VALVES & ZONE CONTROLS

WHERE NEW PENETRATION THROUGH FIRE RESISTANT (CONCRETE) FLOOR OR WALL IN SURE HOLE IS SEALED WITH INTUMESCENT GEL

PLANS & SECTIONS AS PROPOSED FOR
28 VICARAGE ROAD, GLOUCESTER. GL1.4LD.

NOVEMBER 2021 SCALE 1:50 2101/3



28 Vicarage Road, Gloucester, GL1 4LD

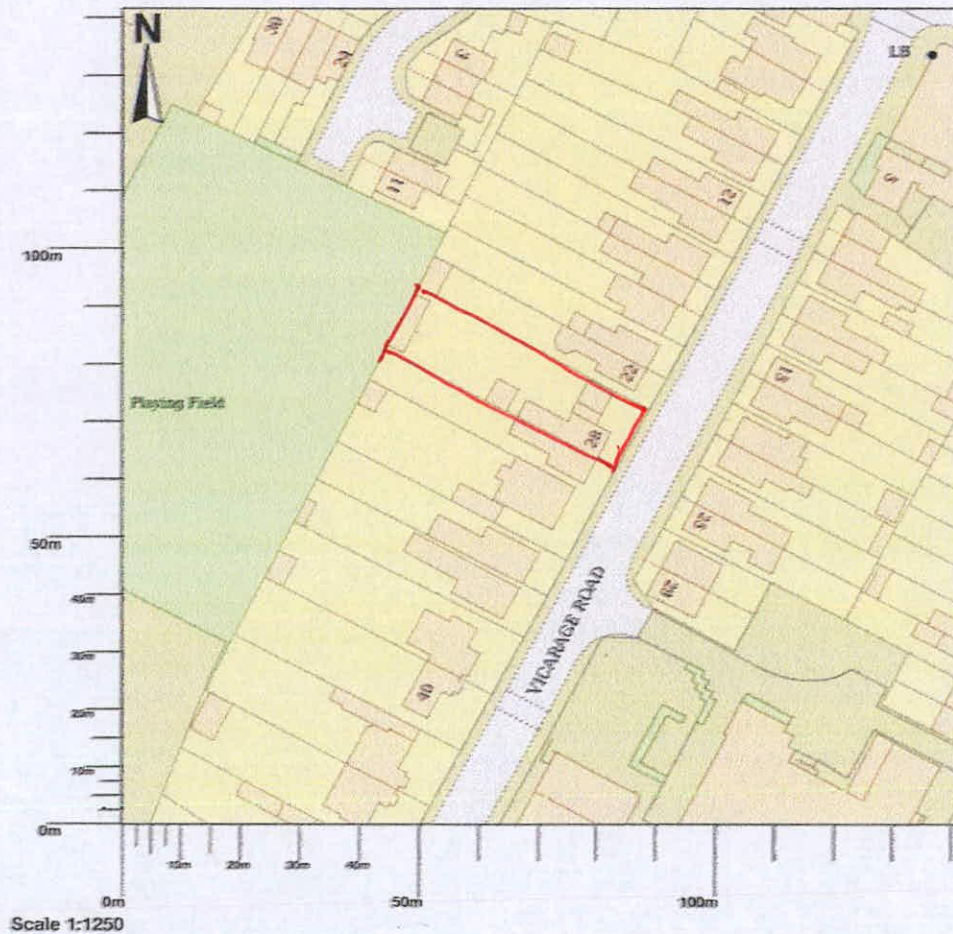

Map area bounded by: 384047,217293 384189,217435. Produced on 14 December 2021 from the OS National Geographic Database. Reproduction in whole or part is prohibited without the prior permission of Ordnance Survey. © Crown copyright 2021. Supplied by UKPlanningMaps.com a licensed OS partner (100054135). Unique plan reference: p2c/uk/727929/984486