

Householder Application for Planning Permission for works or extension to a dwelling.
Town and Country Planning Act 1990

Publication of applications on planning authority websites.

Please note that the information provided on this application form and in supporting documents may be published on the Authority's website. If you require any further clarification, please contact the Authority's planning department.

1. Site Address

Number	<input type="text" value="73"/>
Suffix	<input type="text"/>
Property name	<input type="text"/>
Address line 1	<input type="text" value="Falkner Street"/>
Address line 2	<input type="text"/>
Address line 3	<input type="text"/>
Town/city	<input type="text" value="Gloucester"/>
Postcode	<input type="text" value="GL1 4SQ"/>

Description of site location must be completed if postcode is not known:

Easting (x)	<input type="text" value="383808"/>
Northing (y)	<input type="text" value="217630"/>

Description

2. Applicant Details

Title	<input type="text" value="Mr"/>
First name	<input type="text" value="H"/>
Surname	<input type="text" value="Patel"/>
Company name	<input type="text"/>
Address line 1	<input type="text" value="66 Falkner Street"/>
Address line 2	<input type="text"/>
Address line 3	<input type="text"/>
Town/city	<input type="text" value="Gloucester"/>
Country	<input type="text"/>

2. Applicant Details

Postcode

Are you an agent acting on behalf of the applicant? Yes No

Primary number

Secondary number

Fax number

Email address

3. Agent Details

Title

First name

Surname

Company name

Address line 1

Address line 2

Address line 3

Town/city

Country

Postcode

Primary number

Secondary number

Fax number

Email

4. Description of Proposed Works

Please describe the proposed works:

Has the work already been started without consent? Yes No

5. Materials

Does the proposed development require any materials to be used externally? Yes No

Please provide a description of existing and proposed materials and finishes to be used externally (including type, colour and name for each material):

Walls	
Description of existing materials and finishes (optional):	Facing brick. Painted render (white).

5. Materials

Description of proposed materials and finishes:	Facing brick.
---	---------------

Roof	
Description of existing materials and finishes (optional):	Concrete interlocking tiles.
Description of proposed materials and finishes:	Concrete interlocking tiles.

Windows	
Description of existing materials and finishes (optional):	White PVCu.
Description of proposed materials and finishes:	White PVCu.

Doors	
Description of existing materials and finishes (optional):	White PVCu.
Description of proposed materials and finishes:	White PVCu.

Boundary treatments (e.g. fences, walls)	
Description of existing materials and finishes (optional):	Blockwork.
Description of proposed materials and finishes:	Blockwork.

Other Rainwater goods	
Description of existing materials and finishes (optional):	Black squareline PVCu.
Description of proposed materials and finishes:	Black squareline PVCu.

Are you supplying additional information on submitted plans, drawings or a design and access statement? Yes No

If Yes, please state references for the plans, drawings and/or design and access statement

Notes on drawing no. A513P/302 - 02B.

6. Trees and Hedges

Are there any trees or hedges on your own property or on adjoining properties which are within falling distance of your proposed development? Yes No

Will any trees or hedges need to be removed or pruned in order to carry out your proposal? Yes No

7. Pedestrian and Vehicle Access, Roads and Rights of Way

Is a new or altered vehicle access proposed to or from the public highway? Yes No

Is a new or altered pedestrian access proposed to or from the public highway? Yes No

Do the proposals require any diversions, extinguishment and/or creation of public rights of way? Yes No

8. Parking

Will the proposed works affect existing car parking arrangements?

Yes No

9. Site Visit

Can the site be seen from a public road, public footpath, bridleway or other public land?

Yes No

If the planning authority needs to make an appointment to carry out a site visit, whom should they contact?

- The agent
 The applicant
 Other person

10. Pre-application Advice

Has assistance or prior advice been sought from the local authority about this application?

Yes No

11. Authority Employee/Member

With respect to the Authority, is the applicant and/or agent one of the following:

- (a) a member of staff
(b) an elected member
(c) related to a member of staff
(d) related to an elected member

It is an important principle of decision-making that the process is open and transparent.

Yes No

For the purposes of this question, "related to" means related, by birth or otherwise, closely enough that a fair-minded and informed observer, having considered the facts, would conclude that there was bias on the part of the decision-maker in the Local Planning Authority.

Do any of the above statements apply?

12. Ownership Certificates and Agricultural Land Declaration

CERTIFICATE OF OWNERSHIP - CERTIFICATE B - Town and Country Planning (Development Management Procedure) (England) Order 2015 Certificate under Article 14

I certify/The applicant certifies that:

- I have/The applicant has given the requisite notice to everyone else (as listed below) who, on the day 21 days before the date of this application, was the owner* and/or agricultural tenant** of any part of the land or building to which this application relates; or
 The applicant is the sole owner of all the land or buildings to which this application relates and there are no other owners* and/or agricultural tenants**.

* 'owner' is a person with a freehold interest or leasehold interest with at least 7 years to run. ** 'agricultural tenant' has the meaning given in section 65(8) of the Town and Country Planning Act 1990.

Owner/Agricultural Tenant

Name of Owner/Agricultural Tenant	
Number	75
Suffix	
House Name	
Address line 1	Falkner Street
Address line 2	Tredworth
Town/city	Gloucester
Postcode	GL1 4SQ
Date notice served (DD/MM/YYYY)	15/12/2021

12. Ownership Certificates and Agricultural Land Declaration

Person role

- The applicant
 The agent

Title

First name

Surname

Declaration date (DD/MM/YYYY)

Declaration made

13. Declaration

I/we hereby apply for planning permission/consent as described in this form and the accompanying plans/drawings and additional information. I/we confirm that, to the best of my/our knowledge, any facts stated are true and accurate and any opinions given are the genuine opinions of the person(s) giving them.

Date (cannot be pre-application)

This drawing is copyright and should not be reproduced without permission. Do not scale from drawing for construction. If in doubt contact main contractor before proceeding. The contractor is responsible for checking all information before any orders are placed or construction commences. All drawings to be read in conjunction with Structural Engineers' report, which takes precedence over all other specifications. Main contractor responsible for site safety.



Ordnance Survey (c) Crown Copyright 2021. All rights reserved. Licence number 100022432

SITE LOCATION PLAN
Scale 1:1250 @ A3

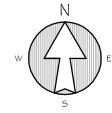

EXISTING BLOCK PLAN
Scale 1:500 @ A3

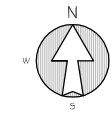

PROPOSED BLOCK PLAN
Scale 1:500 @ A3

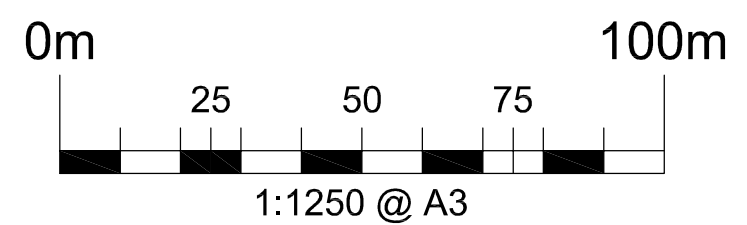
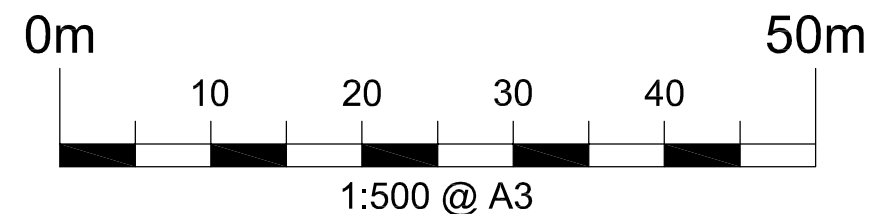
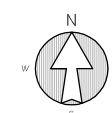

Rev.	Date	Revisions

PSK
architect
Your Home Extension Specialists

PSK Cheltenham Ltd,
41 Bath Road,
Cheltenham,
GL53 7HQ.

TITLE
Mr. Patel,
73 Falkner Street,
Tredworth,
Gloucester,
GL1 4SQ.

DESCRIPTION
Proposed Rear Extension

Site Location Plan
Existing & Proposed
Block Plans

DATE Dec. 2021	SCALE As noted @ A3
DRAWN MCH	CHECKED ---

A513P/302 - 03

RIBA

PSK Cheltenham Ltd is a chartered practice registered with RIBA.

This drawing is copyright and should not be reproduced without permission. Do not scale from drawing for construction. If in doubt contact main contractor before proceeding. The contractor is responsible for checking all information before any orders are placed or construction commences. All drawings to be read in conjunction with Structural Engineers' report, which takes precedence over all other specifications. Main contractor responsible for site safety.

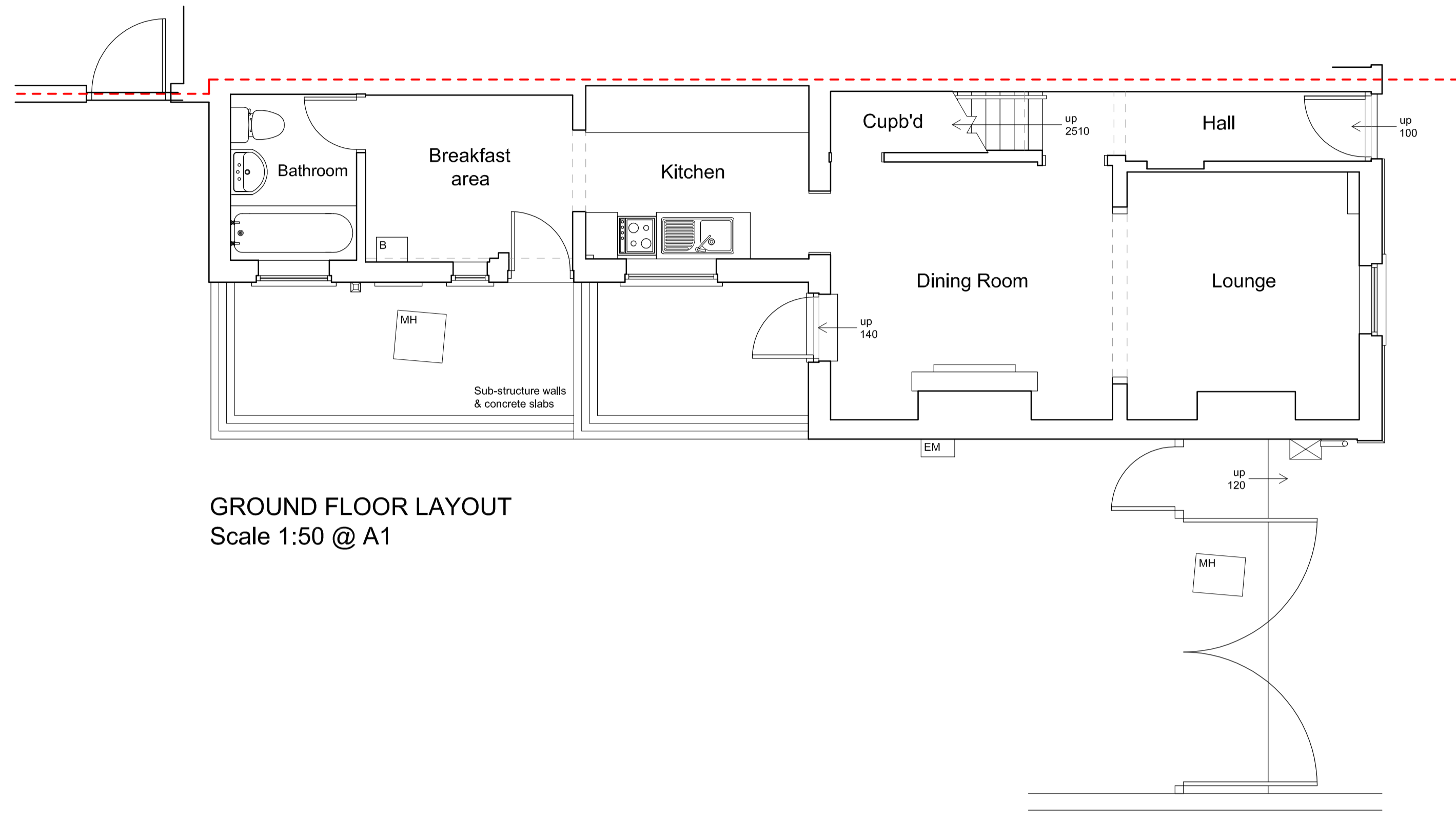

GROUND FLOOR LAYOUT
Scale 1:50 @ A1

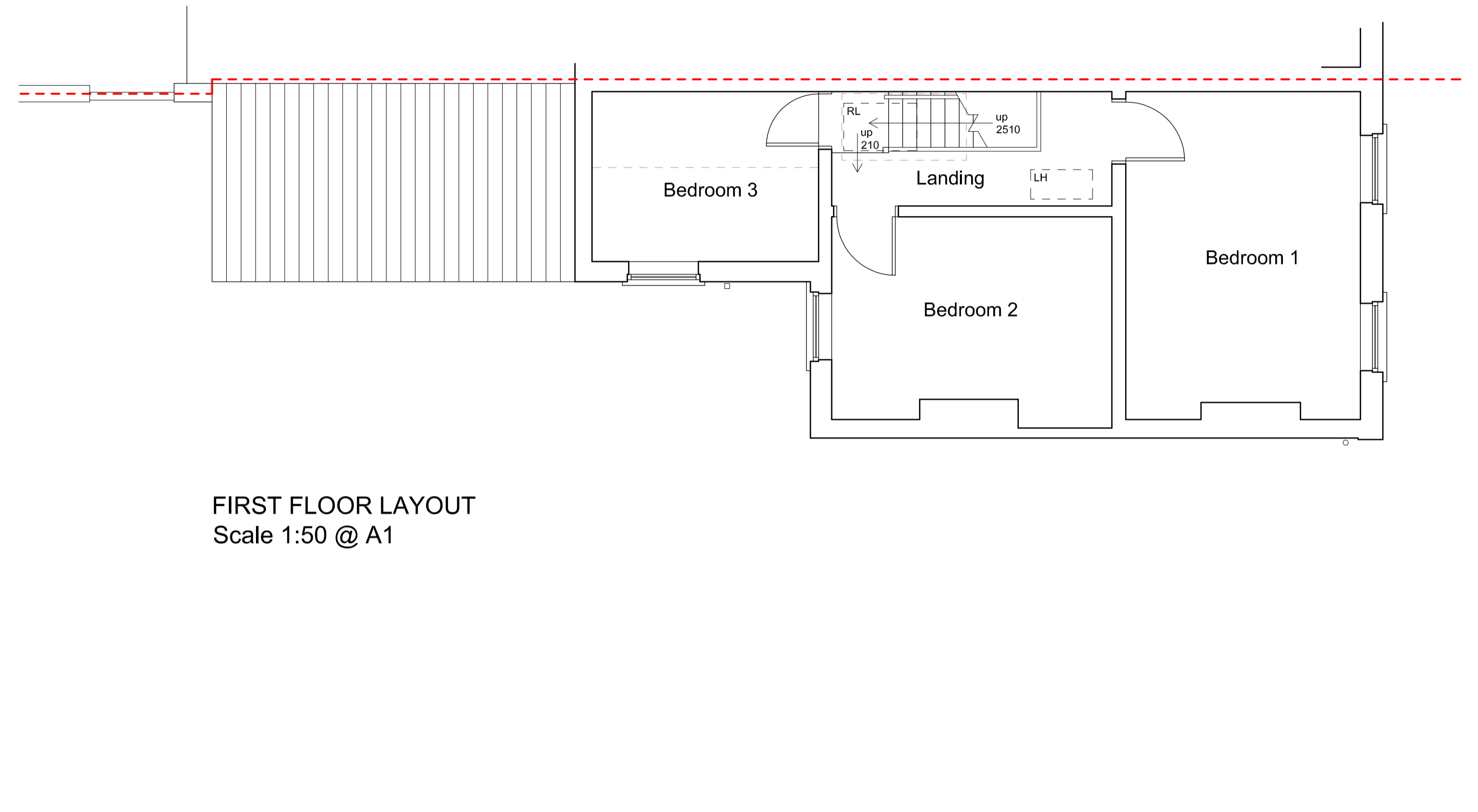

FIRST FLOOR LAYOUT
Scale 1:50 @ A1

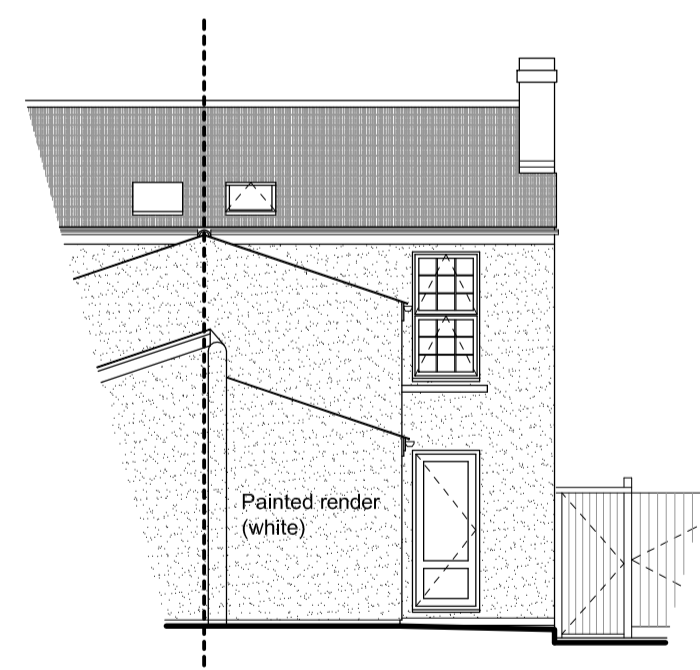

REAR (NORTH)
ELEVATION
Scale 1:100 @ A1

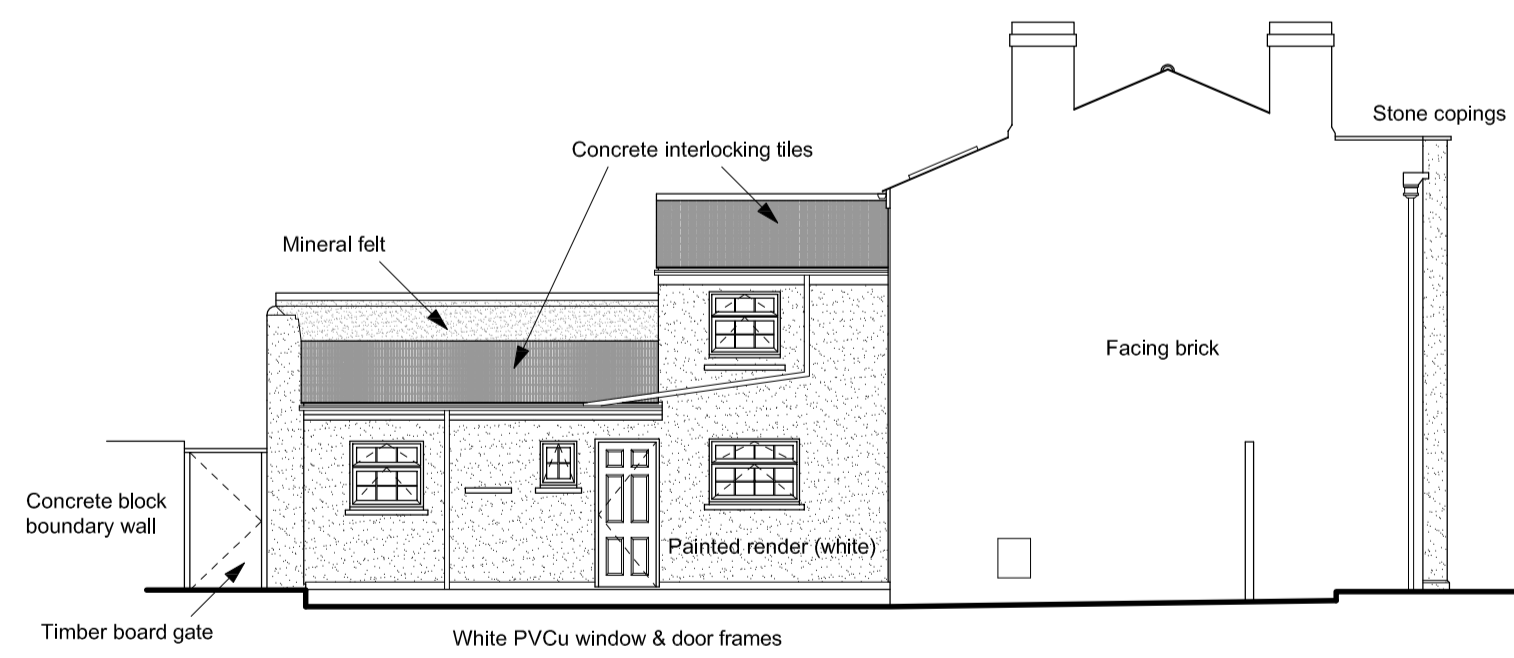

SIDE (WEST) ELEVATION
Scale 1:100 @ A1

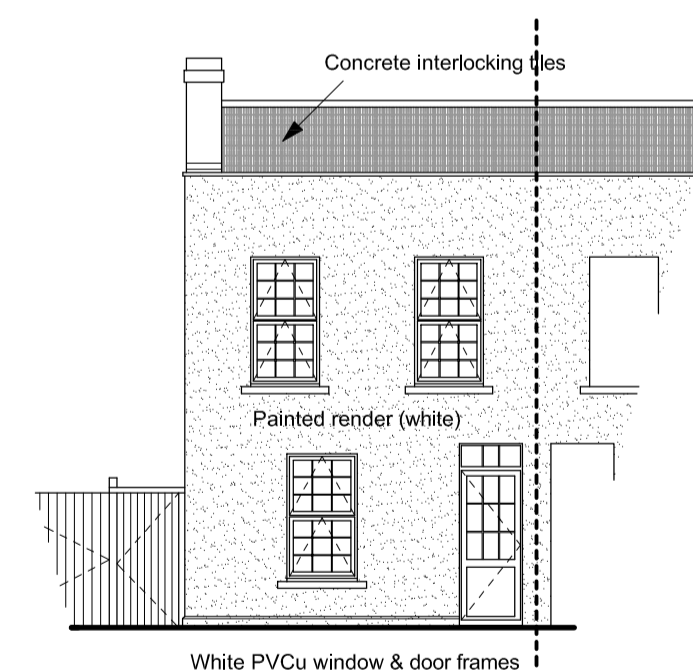

FRONT (SOUTH)
ELEVATION
Scale 1:100 @ A1

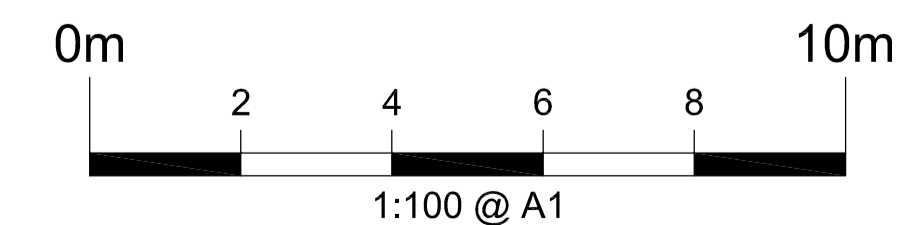
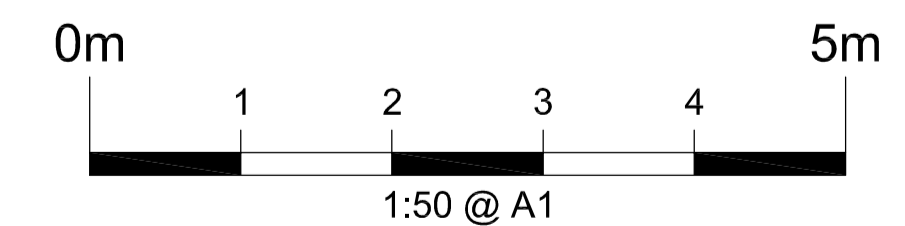

Rev.	Date	Revisions
 PSK architect <i>Your Home Extension Specialists</i> PSK Cheltenham Ltd, Unit B4, Staverton Connection, Gloucester Road, Cheltenham, GL51 0TE		
TITLE		
Mr. Patel, 73 Falkner Street, Tredworth, Gloucester, GL1 4SQ.		
DESCRIPTION		
Proposed Rear Extension Layouts and Elevations As Existing		
DATE	Nov. 2021	SCALE As noted @ A1
DRAWN	MCH	CHECKED ---
A513P/302 - 01		



PSK Cheltenham Ltd is a chartered practice registered with RIBA.

This drawing is copyright and should not be reproduced without permission. Do not scale from drawing for construction. If in doubt contact main contractor before proceeding. The contractor is responsible for checking all information before any orders are placed or construction commences. All drawings to be read in conjunction with Structural Engineers' report, which takes precedence over all other specifications. Main contractor responsible for site safety.

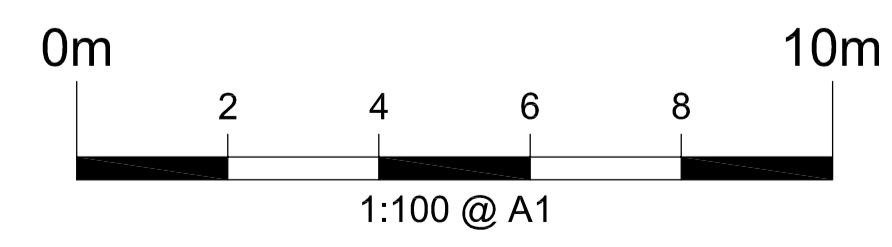
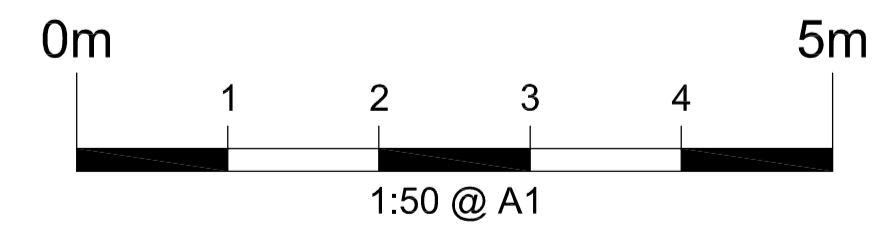
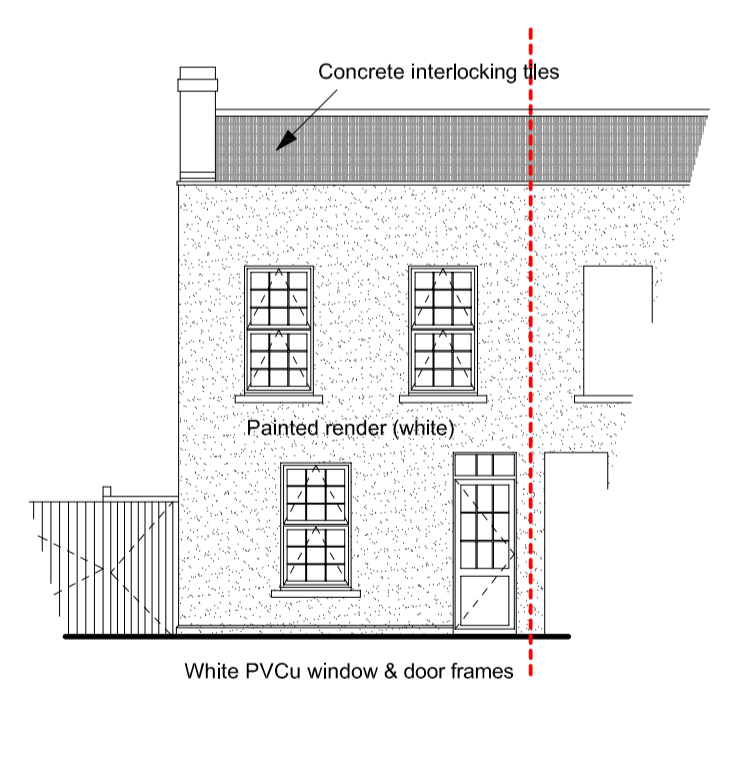
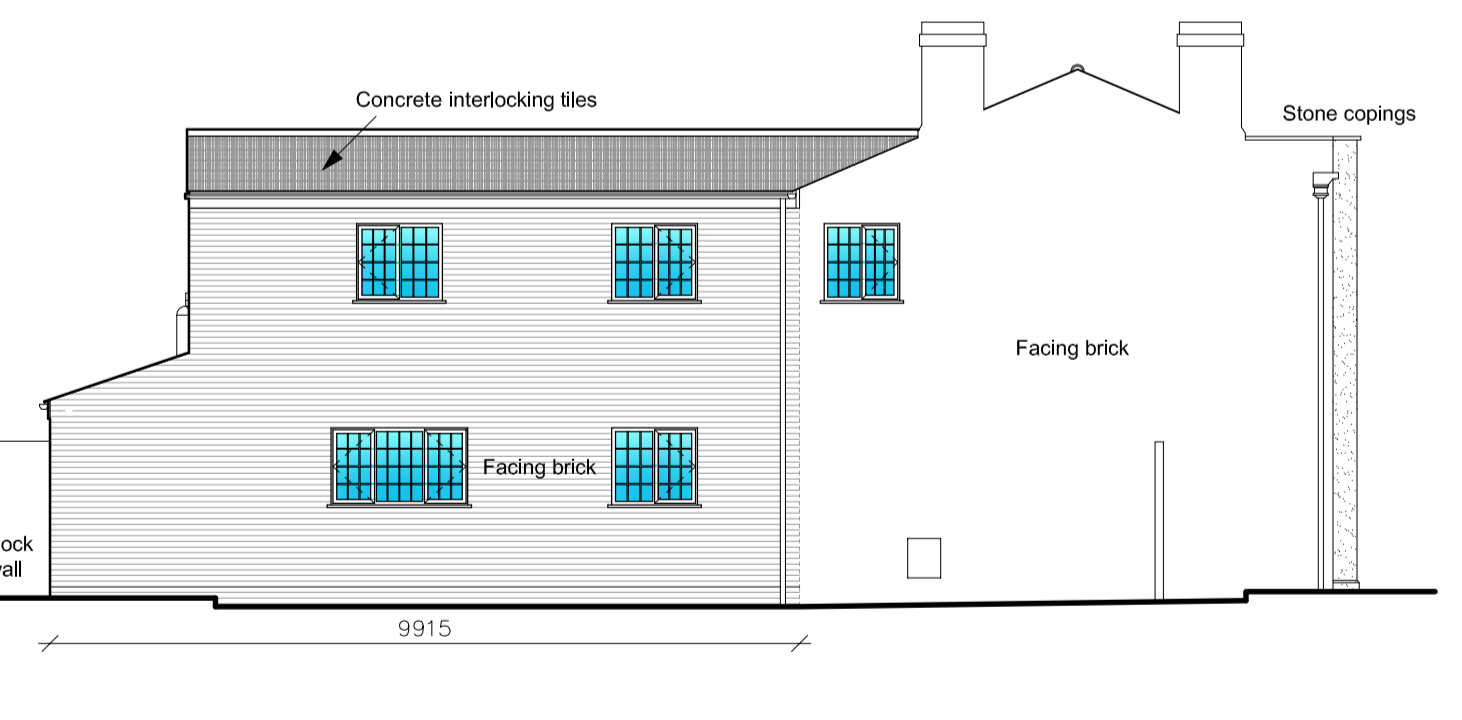
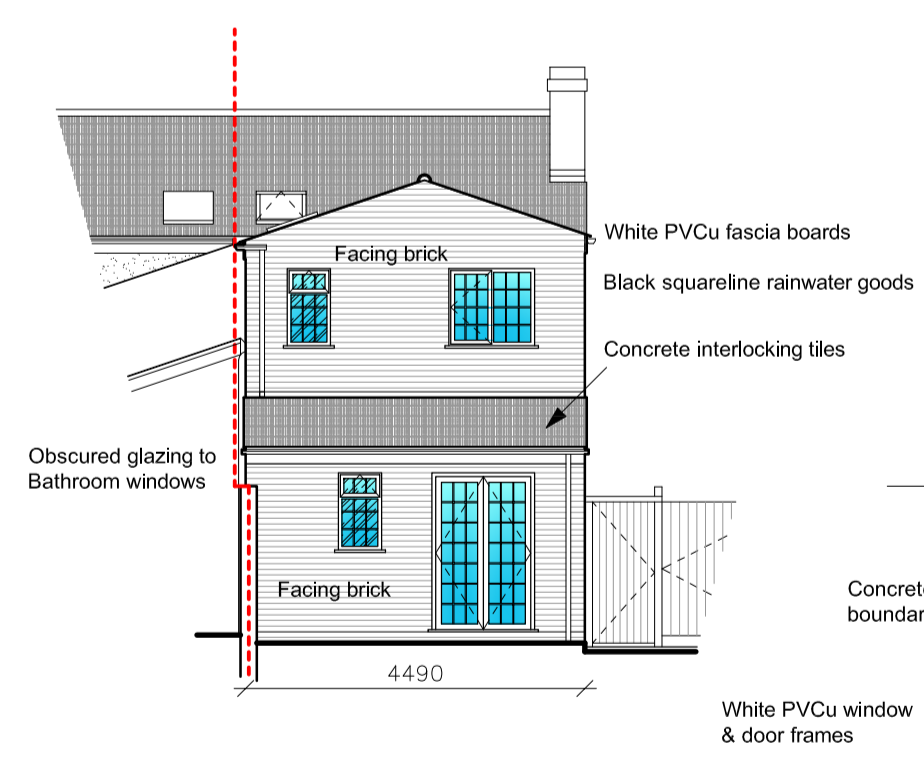
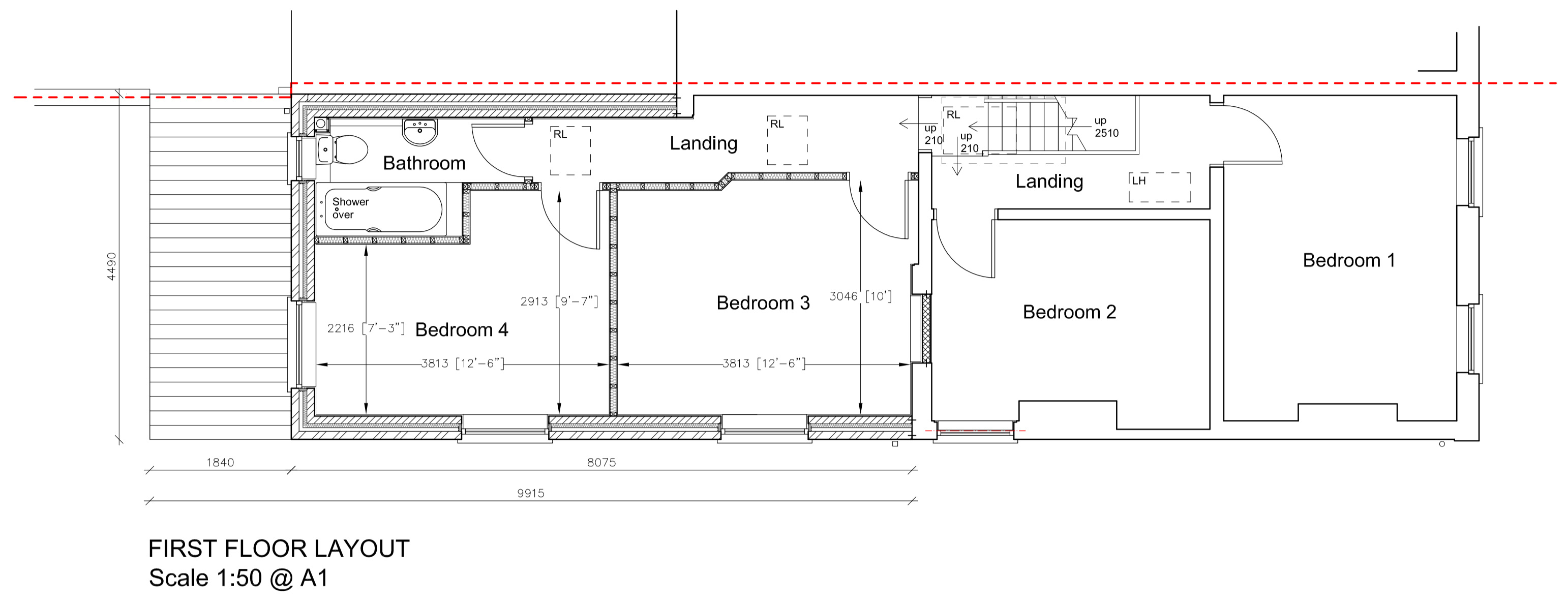
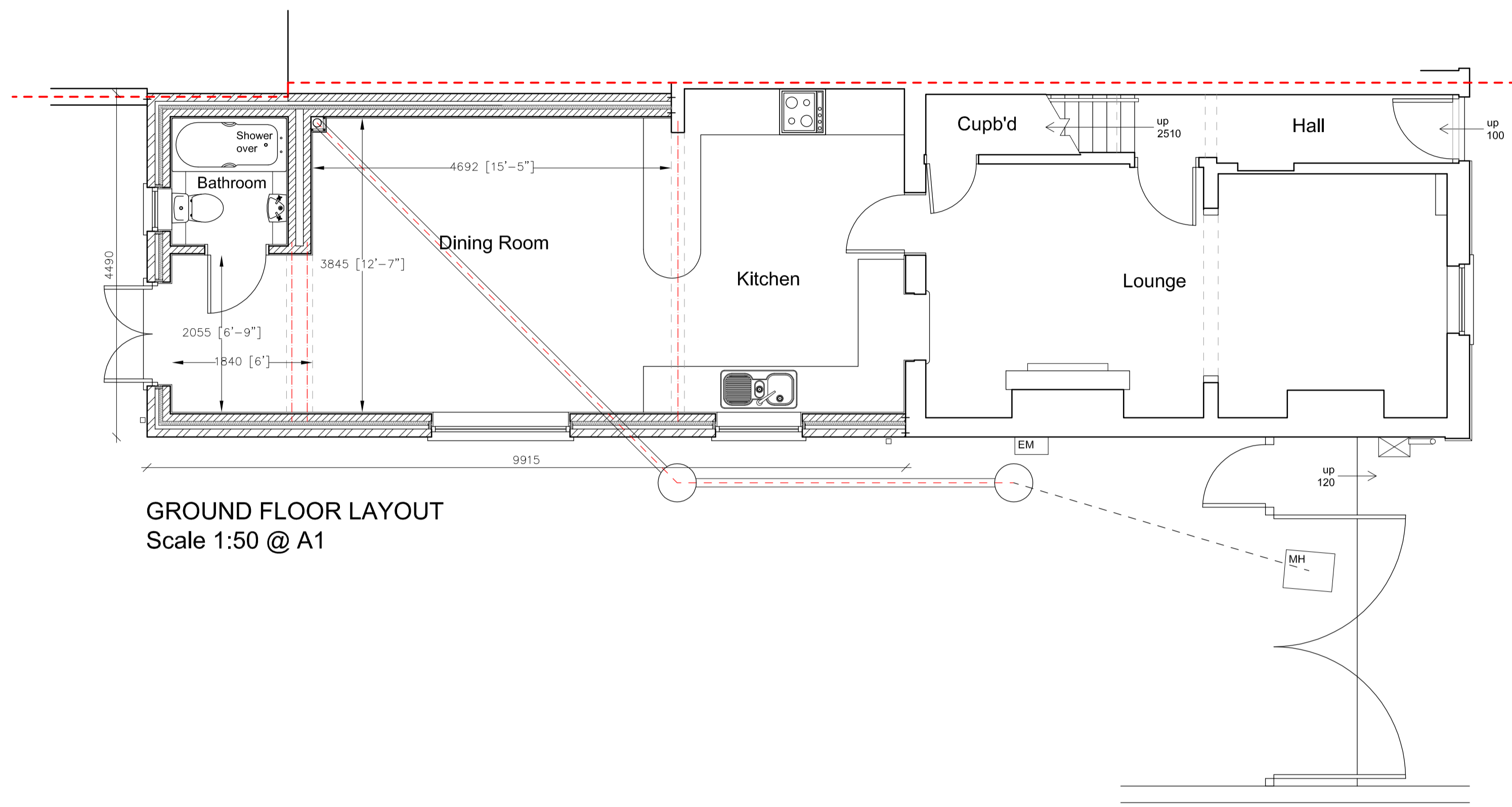

Rev.	Date	Revisions
B	14/12/21	Client revisions
A	06/12/21	General revisions



TITLE
Mr. Patel,
73 Falkner Street,
Tredworth,
Gloucester,
GL1 4SQ.

DESCRIPTION
Proposed Rear Extension
Layouts and Elevations
As Proposed

DATE	SCALE
Dec. 2021	As noted @ A1
DRAWN MCH	CHECKED ---

A513P/302 - 02 Rev. B



PSK Cheltenham Ltd is a chartered practice registered with RIBA.