

Householder Application for Planning Permission for works or extension to a dwelling

Town and Country Planning Act 1990 (as amended)

Publication of applications on planning authority websites

Please note that the information provided on this application form and in supporting documents may be published on the Authority's website. If you require any further clarification, please contact the Authority's planning department.

Site Location

Disclaimer: We can only make recommendations based on the answers given in the questions.

If you cannot provide a postcode, the description of site location must be completed. Please provide the most accurate site description you can, to help locate the site - for example "field to the North of the Post Office".

Number

Suffix

Property Name

Address Line 1

Address Line 2

Address Line 3

Town/city

Postcode

Description of site location must be completed if postcode is not known:

Easting (x) Northing (y)

Description

Applicant Details

Name/Company

Title

Mr

First name

Samuel

Surname

Peebles

Company Name

Address

Address line 1

45 Mayfield drive

Address line 2

Gloucester

Address line 3

Town/City

Country

United Kingdom

Postcode

GL3 3DT

Are you an agent acting on behalf of the applicant?

Yes

No

Contact Details

Primary number

***** REDACTED *****

Secondary number

Fax number

Email address

***** REDACTED *****

Description of Proposed Works

Please describe the proposed works

1. Demolish existing garage - this is a separate outbuilding.
2. Remove existing conservatory
3. Replace the conservatory and garage with a single story brick extension with flat pitched roof
4. Move bathroom window to the side of the house

Has the work already been started without consent?

- Yes
 No

Materials

Does the proposed development require any materials to be used externally?

- Yes
 No

Please provide a description of existing and proposed materials and finishes to be used externally (including type, colour and name for each material)

<p>Type: Walls</p> <p>Existing materials and finishes: Concrete - white walls</p> <p>Proposed materials and finishes: Brick - standard coloured walls (no paint)</p>
<p>Type: Doors</p> <p>Existing materials and finishes: Garage door - wooden, brown in colour Side gate - wooden, brown in colour</p> <p>Proposed materials and finishes: Garage door - white UPV style Side gate replaced by brick wall (removing side access)</p>
<p>Type: Windows</p> <p>Existing materials and finishes: Brick wall with no window</p> <p>Proposed materials and finishes: Small bathroom window to the side of the property - UPV with frosted glass</p>

Are you supplying additional information on submitted plans, drawings or a design and access statement?

- Yes
- No

Trees and Hedges

Are there any trees or hedges on the property or on adjoining properties which are within falling distance of the proposed development?

- Yes
- No

Will any trees or hedges need to be removed or pruned in order to carry out your proposal?

- Yes
- No

Pedestrian and Vehicle Access, Roads and Rights of Way

Is a new or altered vehicle access proposed to or from the public highway?

- Yes
- No

Is a new or altered pedestrian access proposed to or from the public highway?

- Yes
- No

Do the proposals require any diversions, extinguishment and/or creation of public rights of way?

- Yes
- No

Parking

Will the proposed works affect existing car parking arrangements?

- Yes
- No

If Yes, please describe:

A skip may be required only whilst the demolition is in progress. This may mean I have to either park my vehicle further up the drive or on the road in front of my house.

Site Visit

Can the site be seen from a public road, public footpath, bridleway or other public land?

- Yes
- No

If the planning authority needs to make an appointment to carry out a site visit, whom should they contact?

- The agent
- The applicant
- Other person

Pre-application Advice

Has assistance or prior advice been sought from the local authority about this application?

- Yes
 No

Authority Employee/Member

With respect to the Authority, is the applicant and/or agent one of the following:

- (a) a member of staff
(b) an elected member
(c) related to a member of staff
(d) related to an elected member

It is an important principle of decision-making that the process is open and transparent.

For the purposes of this question, "related to" means related, by birth or otherwise, closely enough that a fair-minded and informed observer, having considered the facts, would conclude that there was bias on the part of the decision-maker in the Local Planning Authority.

Do any of the above statements apply?

- Yes
 No

Ownership Certificates and Agricultural Land Declaration

Certificates under Article 14 - Town and Country Planning (Development Management Procedure) (England) Order 2015 (as amended)

Please answer the following questions to determine which Certificate of Ownership you need to complete: A, B, C or D.

Is the applicant the sole owner of all the land to which this application relates; and has the applicant been the sole owner for more than 21 days?

- Yes
 No

Is any of the land to which the application relates part of an Agricultural Holding?

- Yes
 No

Certificate Of Ownership - Certificate A

I certify/The applicant certifies that on the day 21 days before the date of this application nobody except myself/ the applicant was the owner* of any part of the land or building to which the application relates, and that none of the land to which the application relates is, or is part of, an agricultural holding**

* "owner" is a person with a freehold interest or leasehold interest with at least 7 years left to run.

** "agricultural holding" has the meaning given by reference to the definition of "agricultural tenant" in section 65(8) of the Act.

NOTE: You should sign Certificate B, C or D, as appropriate, if you are the sole owner of the land or building to which the application relates but the land is, or is part of, an agricultural holding.

Person Role

- The Applicant
 The Agent

Title

Mr

First Name

Samuel

Surname

Peebles

Declaration Date

09/08/2022

Declaration made

Declaration

I / We hereby apply for Householder planning permission as described in this form and accompanying plans/drawings and additional information. I / We confirm that, to the best of my/our knowledge, any facts stated are true and accurate and any opinions given are the genuine opinions of the persons giving them. I / We also accept that: Once submitted, this information will be transmitted to the Local Planning Authority and, once validated by them, be made available as part of a public register and on the authority's website; our system will automatically generate and send you emails in regard to the submission of this application.

I / We agree to the outlined declaration

Signed

Samuel Peebles

Date

09/08/2022

45 Mayfield Drive, Hucclecote, Gloucester, GL3 3DT

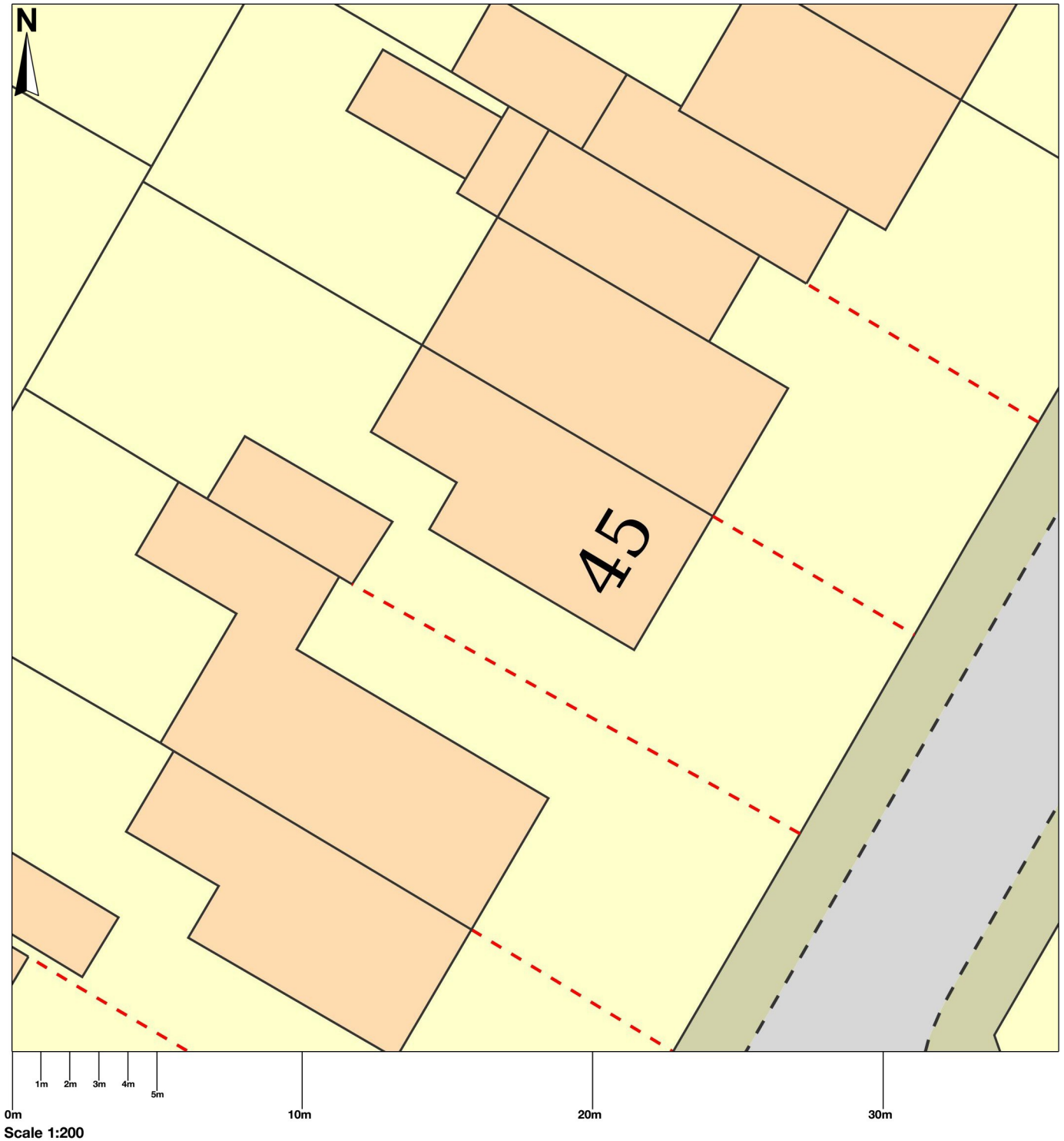



45 Mayfield Drive, Hucclecote, Gloucester, GL3 3DT

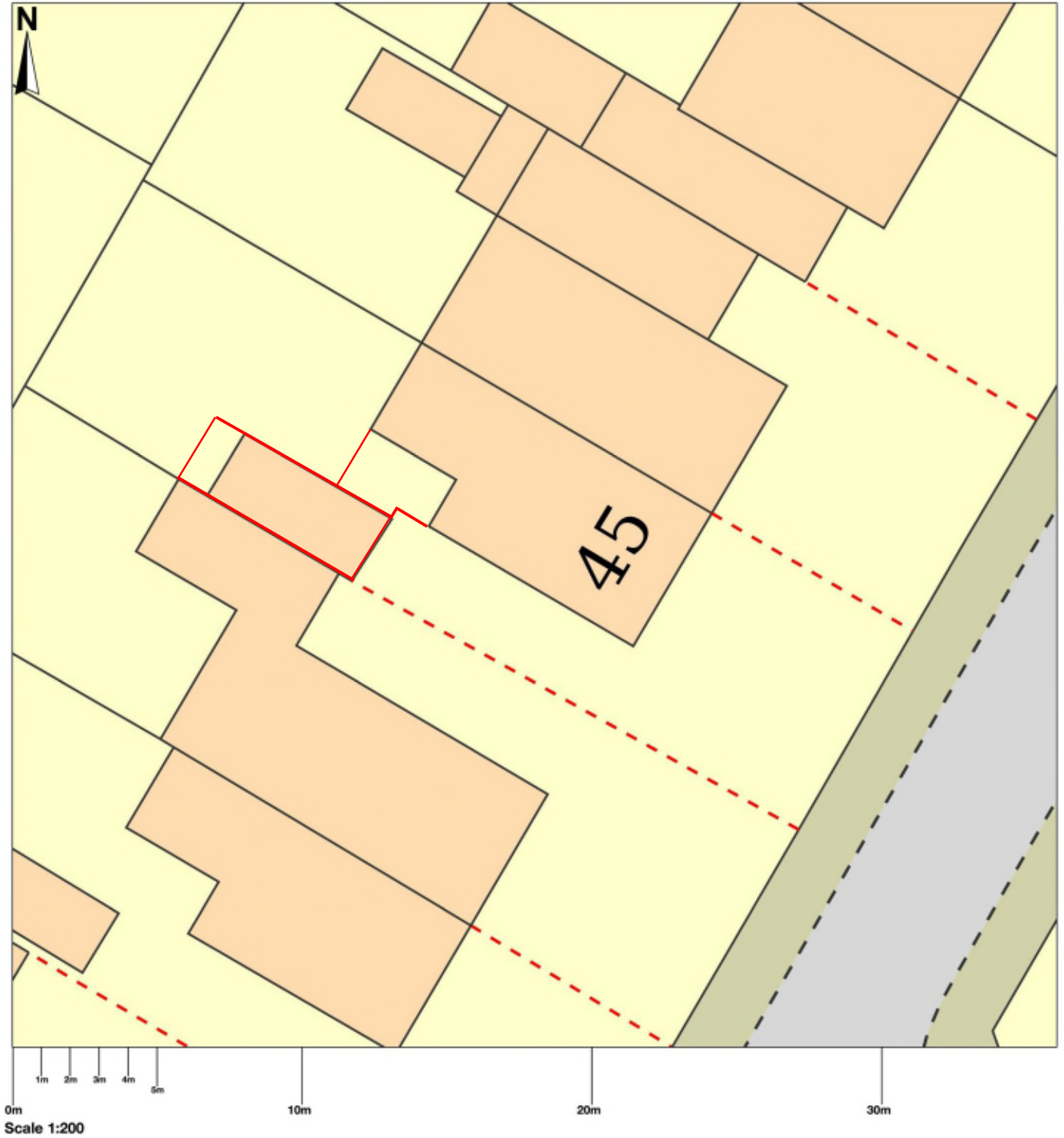

Map area bounded by: 386845,217929 386881,217965. Produced on 06 September 2022 from the OS National Geographic Database. Reproduction in whole or part is prohibited without the prior permission of Ordnance Survey. © Crown copyright 2022. Supplied by UKPlanningMaps.com a licensed OS partner (100054135). Unique plan reference: b36c/uk/846435/1143906

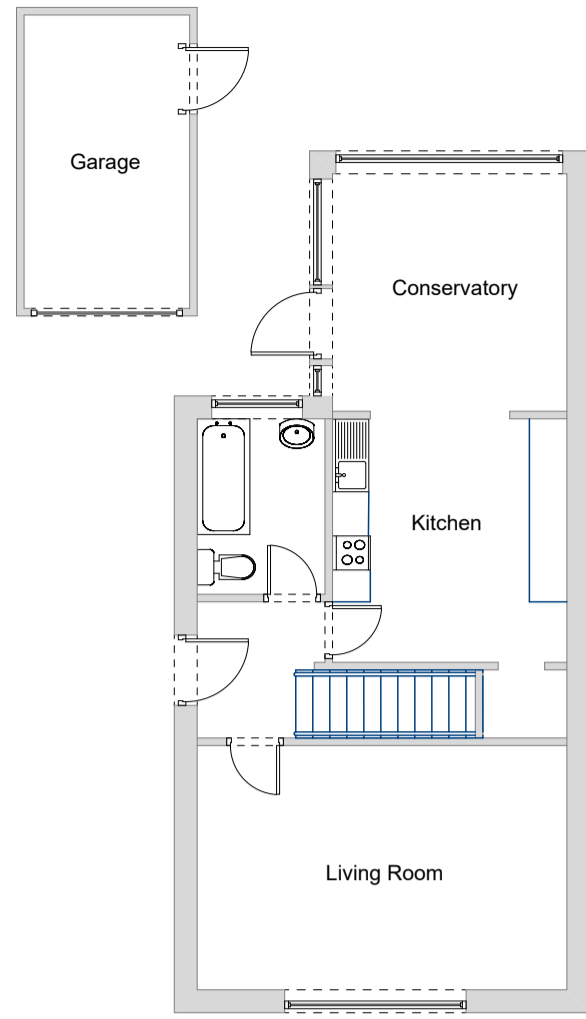

Existing Plan (Ground floor)

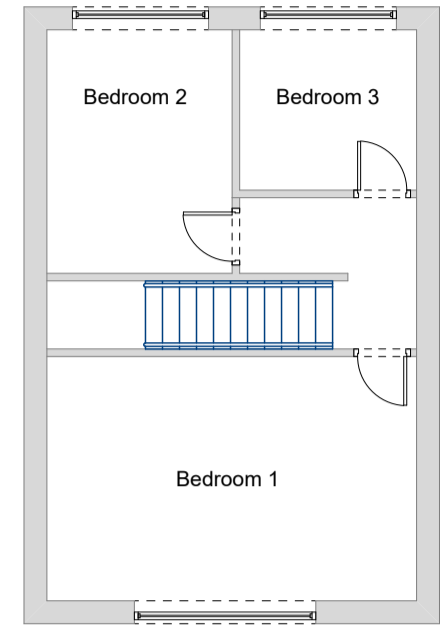

Existing Plan (First floor)

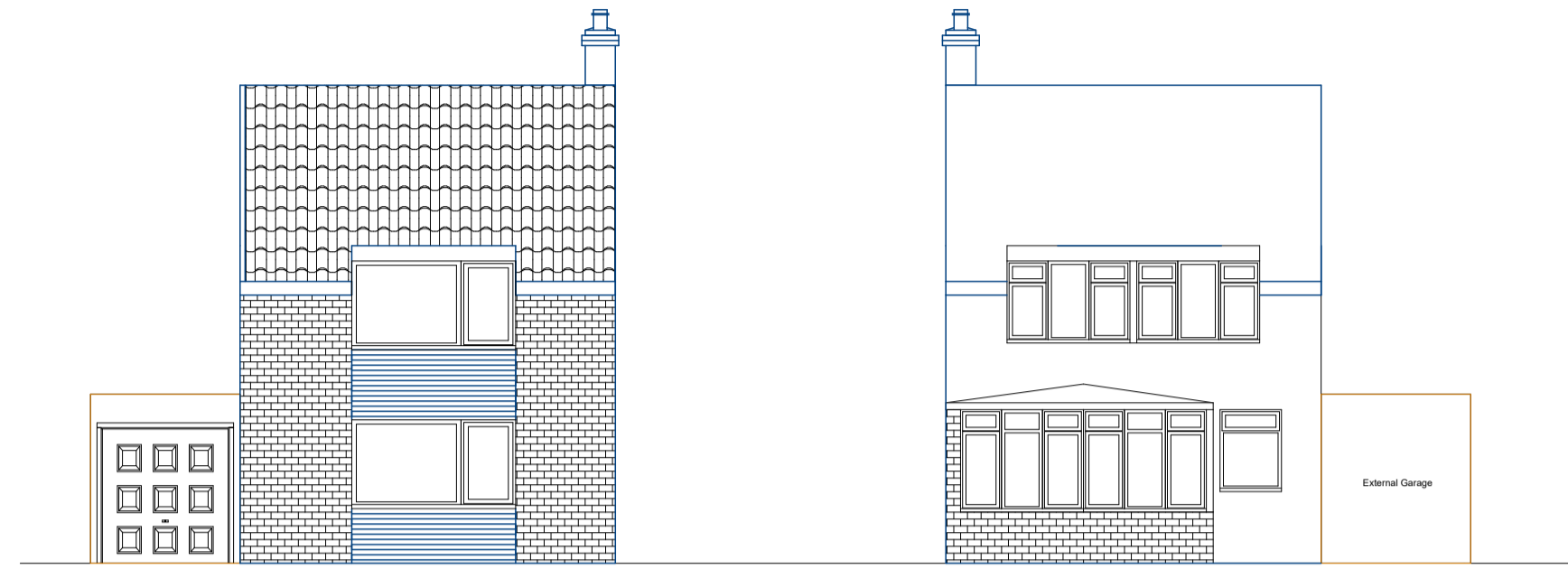

Existing Front Elevation

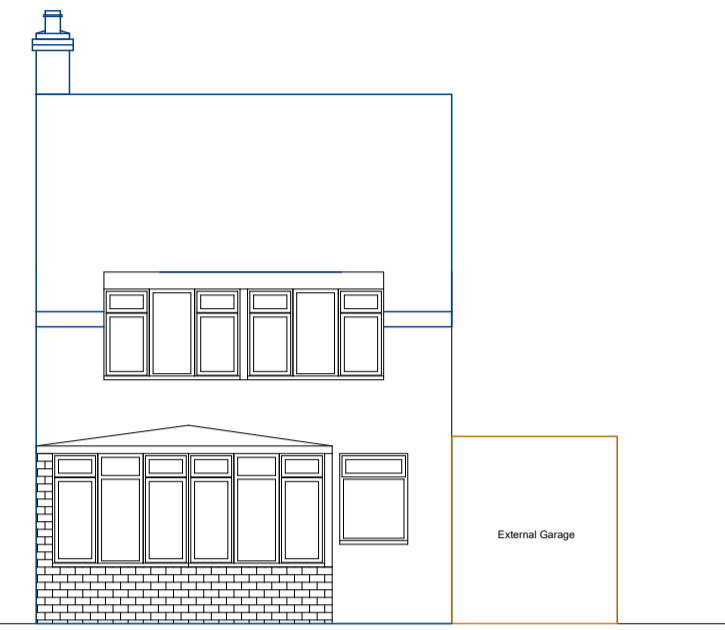

Existing Rear Elevation

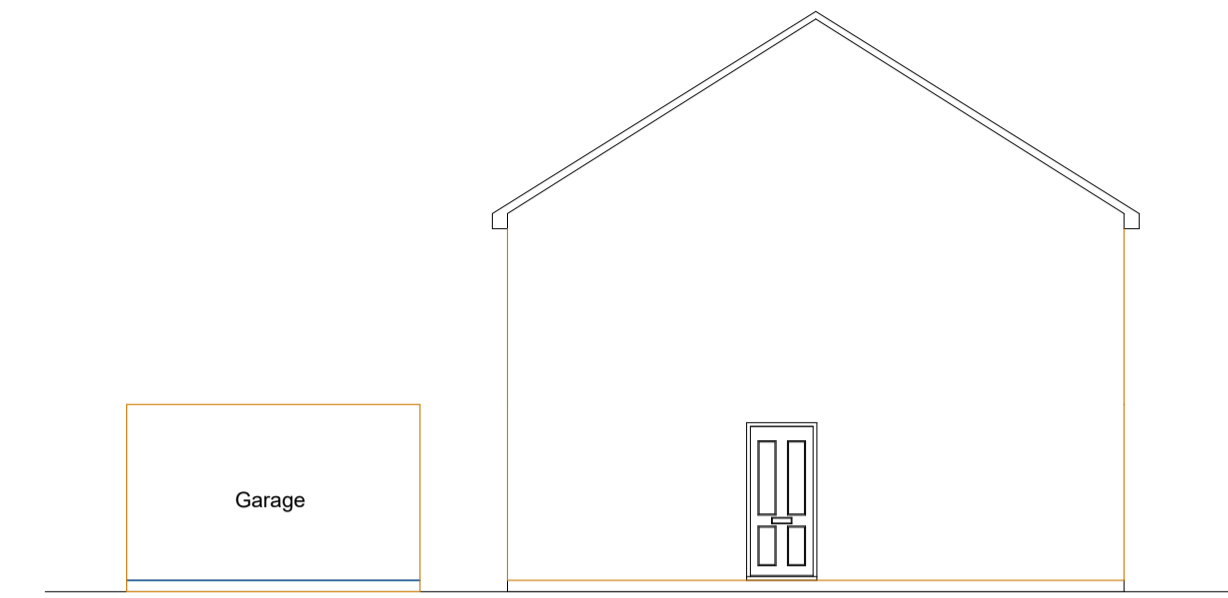

Existing Side elevation

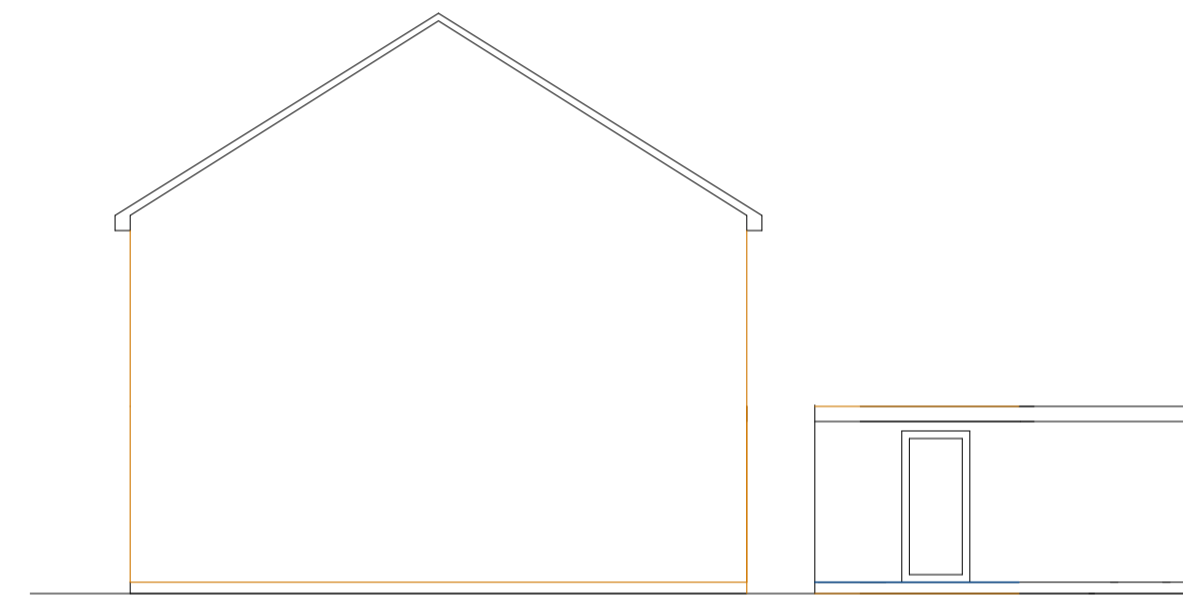

Other Side elevation (Existing)

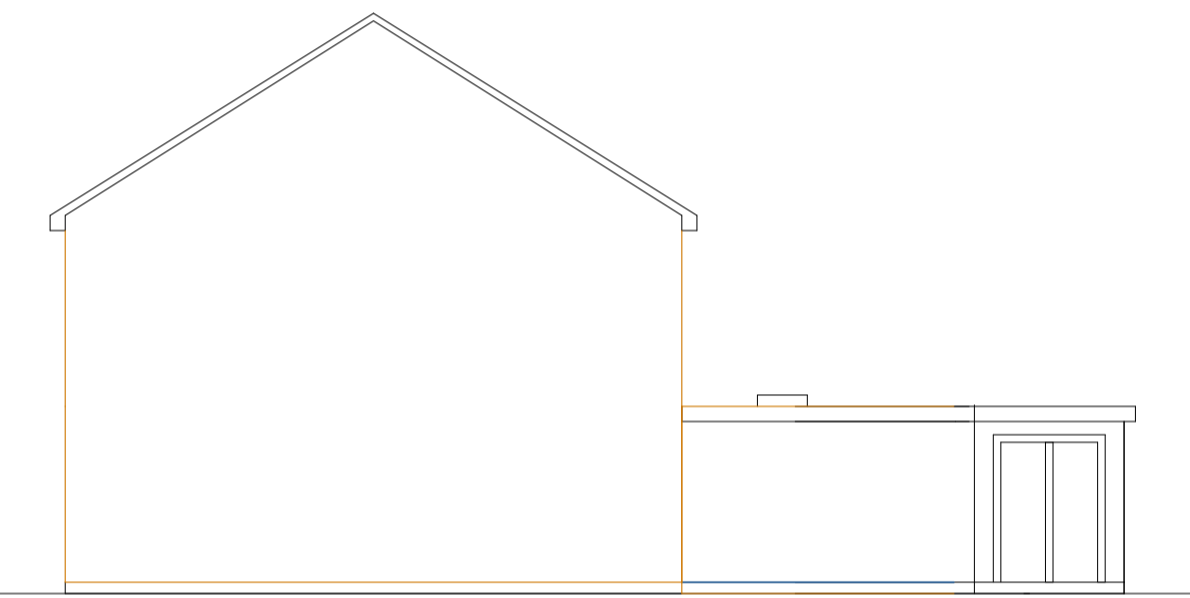

Other Side elevation (Proposed)

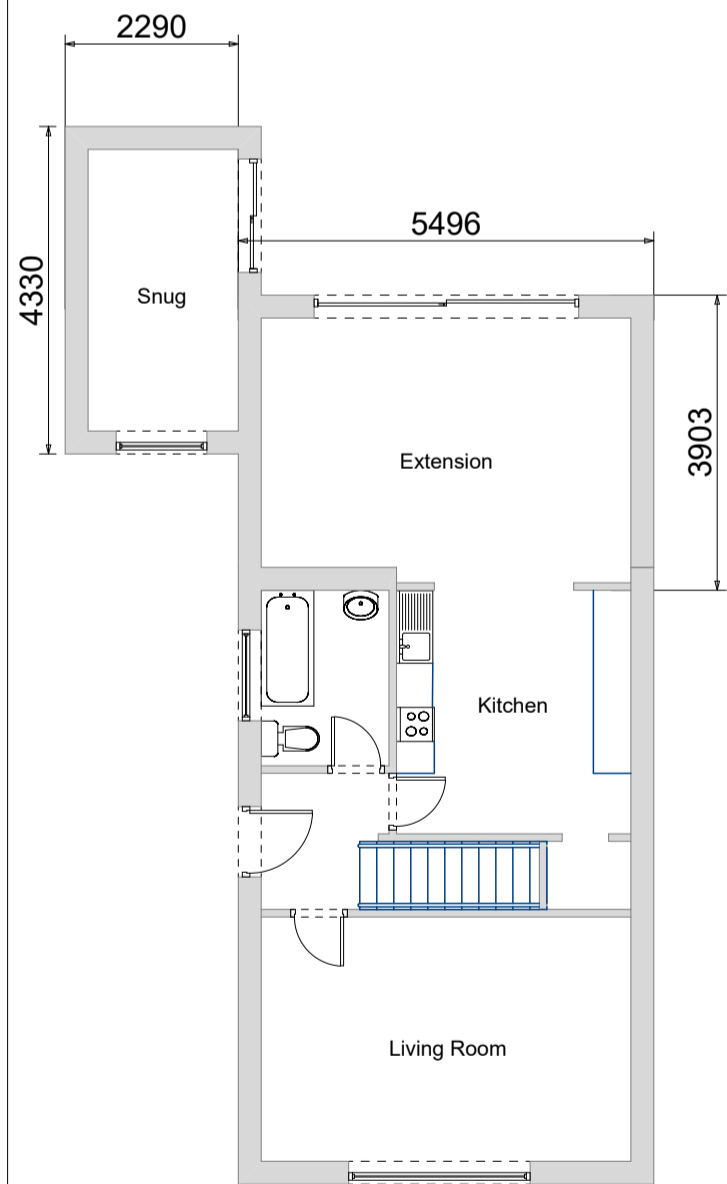

Proposed Plan (Ground floor)

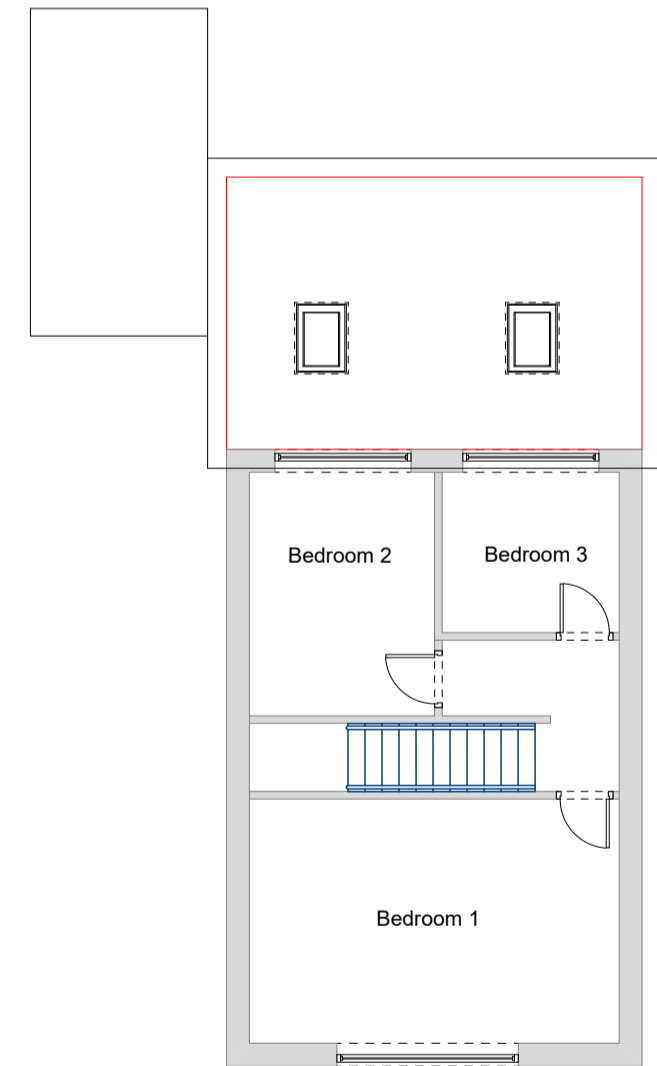

Proposed Plan (First floor)

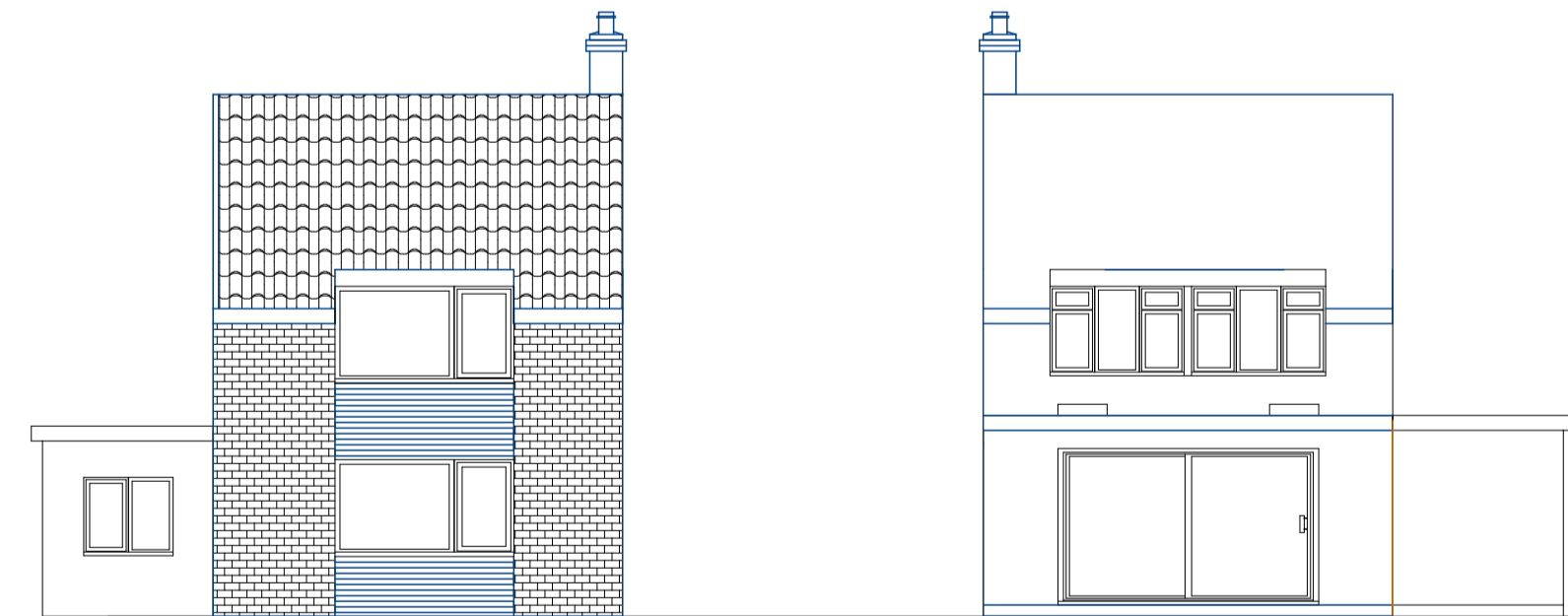

Front Elevation (Proposed)



Rear Elevation (Proposed)

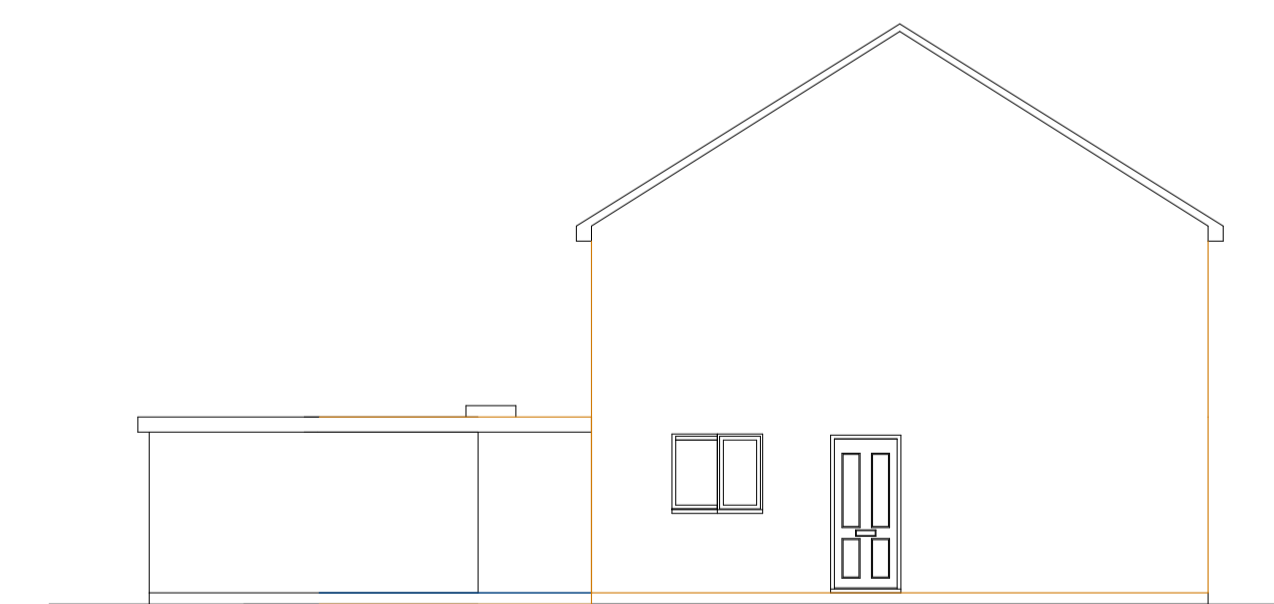

Side elevation (Proposed)

Notes

Notes area for project details.



Jones Build

Mayfield drive Extension
Single story Extension
 45 Mayfield Drive
 Hucclecote
 Gloucester

Scale
 1:100
 Checked by
 Name
 Page Size - A1

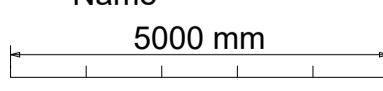

2 Lewisham Road
 07739506070
 Jonesbuild@outlook.com