

Householder Application for Planning Permission for works or extension to a dwelling.  
Town and Country Planning Act 1990

**Publication of applications on planning authority websites.**

Please note that the information provided on this application form and in supporting documents may be published on the Authority's website. If you require any further clarification, please contact the Authority's planning department.

**1. Site Address**

Number	<input type="text" value="5"/>
Suffix	<input type="text"/>
Property name	<input type="text"/>
Address line 1	<input type="text" value="Coltman Close"/>
Address line 2	<input type="text"/>
Address line 3	<input type="text"/>
Town/city	<input type="text" value="Gloucester"/>
Postcode	<input type="text" value="GL1 3QJ"/>

Description of site location must be completed if postcode is not known:

Easting (x)	<input type="text" value="384640"/>
Northing (y)	<input type="text" value="218489"/>

Description

**2. Applicant Details**

Title	<input type="text" value="Mr &amp; Mrs"/>
First name	<input type="text" value="M"/>
Surname	<input type="text" value="Jacob"/>
Company name	<input type="text"/>
Address line 1	<input type="text" value="5, Coltman Close"/>
Address line 2	<input type="text"/>
Address line 3	<input type="text"/>
Town/city	<input type="text" value="Gloucester"/>
Country	<input type="text"/>

## 2. Applicant Details

Postcode

Are you an agent acting on behalf of the applicant?  Yes  No

Primary number

Secondary number

Fax number

Email address

## 3. Agent Details

Title

First name

Surname

Company name

Address line 1

Address line 2

Address line 3

Town/city

Country

Postcode

Primary number

Secondary number

Fax number

Email

## 4. Description of Proposed Works

Please describe the proposed works:

Has the work already been started without consent?  Yes  No

## 5. Materials

Does the proposed development require any materials to be used externally?  Yes  No

**Please provide a description of existing and proposed materials and finishes to be used externally (including type, colour and name for each material):**

Walls

Description of existing materials and finishes (optional):

Red brick

## 5. Materials

Description of proposed materials and finishes:	Red brick to match existing
---	-----------------------------

Roof	
Description of existing materials and finishes (optional):	Profiled tile
Description of proposed materials and finishes:	Profiled tile to match existing

Windows	
Description of existing materials and finishes (optional):	uPVC
Description of proposed materials and finishes:	uPVC

Doors	
Description of existing materials and finishes (optional):	uPVC
Description of proposed materials and finishes:	uPVC

Are you supplying additional information on submitted plans, drawings or a design and access statement?  Yes  No

If Yes, please state references for the plans, drawings and/or design and access statement

2101-06-10-Proposed Floor Plans  
2101-06-20-Proposed Elevations & Section

## 6. Trees and Hedges

Are there any trees or hedges on your own property or on adjoining properties which are within falling distance of your proposed development?  Yes  No

Will any trees or hedges need to be removed or pruned in order to carry out your proposal?  Yes  No

## 7. Pedestrian and Vehicle Access, Roads and Rights of Way

Is a new or altered vehicle access proposed to or from the public highway?  Yes  No

Is a new or altered pedestrian access proposed to or from the public highway?  Yes  No

Do the proposals require any diversions, extinguishment and/or creation of public rights of way?  Yes  No

## 8. Parking

Will the proposed works affect existing car parking arrangements?  Yes  No

## 9. Site Visit

Can the site be seen from a public road, public footpath, bridleway or other public land?  Yes  No

If the planning authority needs to make an appointment to carry out a site visit, whom should they contact?

- The agent
- The applicant
- Other person

## 10. Pre-application Advice

Has assistance or prior advice been sought from the local authority about this application?

Yes  No

## 11. Authority Employee/Member

With respect to the Authority, is the applicant and/or agent one of the following:

- (a) a member of staff
- (b) an elected member
- (c) related to a member of staff
- (d) related to an elected member

It is an important principle of decision-making that the process is open and transparent.

Yes  No

For the purposes of this question, "related to" means related, by birth or otherwise, closely enough that a fair-minded and informed observer, having considered the facts, would conclude that there was bias on the part of the decision-maker in the Local Planning Authority.

Do any of the above statements apply?

## 12. Ownership Certificates and Agricultural Land Declaration

**CERTIFICATE OF OWNERSHIP - CERTIFICATE B - Town and Country Planning (Development Management Procedure) (England) Order 2015 Certificate under Article 14**

I certify/The applicant certifies that:

- I have/The applicant has given the requisite notice to everyone else (as listed below) who, on the day 21 days before the date of this application, was the owner\* and/or agricultural tenant\*\* of any part of the land or building to which this application relates; or
- The applicant is the sole owner of all the land or buildings to which this application relates and there are no other owners\* and/or agricultural tenants\*\*.

\* 'owner' is a person with a freehold interest or leasehold interest with at least 7 years to run. \*\* 'agricultural tenant' has the meaning given in section 65(8) of the Town and Country Planning Act 1990.

Owner/Agricultural Tenant

Name of Owner/Agricultural Tenant	
Number	4
Suffix	
House Name	
Address line 1	Coltman Close
Address line 2	
Town/city	Gloucester
Postcode	GL1 3QJ
Date notice served (DD/MM/YYYY)	18/12/2021



## 12. Ownership Certificates and Agricultural Land Declaration

Name of Owner/Agricultural Tenant	
Number	6
Suffix	
House Name	
Address line 1	Coltman Close
Address line 2	
Town/city	Gloucester
Postcode	GL1 3QJ
Date notice served (DD/MM/YYYY)	18/12/2021

### Person role

- The applicant  
 The agent

Title	<input type="text" value="Mr"/>
First name	<input type="text" value="M"/>
Surname	<input type="text" value="Jacob"/>
Declaration date (DD/MM/YYYY)	<input type="text" value="18/12/2021"/>

Declaration made

## 13. Declaration

I/we hereby apply for planning permission/consent as described in this form and the accompanying plans/drawings and additional information. I/we confirm that, to the best of my/our knowledge, any facts stated are true and accurate and any opinions given are the genuine opinions of the person(s) giving them.

Date (cannot be pre-application)

Site Location Plan  
Scale 1:1250 @ A4  
2101-06-01-P1

5 Coltman Close, Gloucester, GL1 3QJ



Site Plan shows area bounded by: 384569.23, 218418.27 384710.65, 218559.69 (at a scale of 1:1250), OSGridRef: SO84631848. The representation of a road, track or path is no evidence of a right of way. The representation of features as lines is no evidence of a property boundary.

Produced on 2nd Aug 2021 from the Ordnance Survey National Geographic Database and incorporating surveyed revision available at this date. Reproduction in whole or part is prohibited without the prior permission of Ordnance Survey. © Crown copyright 2021. Supplied by [www.buyaplan.co.uk](http://www.buyaplan.co.uk) a licensed Ordnance Survey partner (100053143). Unique plan reference: #00656250-431C93

Ordnance Survey and the OS Symbol are registered trademarks of Ordnance Survey, the national mapping agency of Great Britain. Buy A Plan logo, pdf design and the [www.buyaplan.co.uk](http://www.buyaplan.co.uk) website are Copyright © Pass Inc Ltd 2021

5 Coltman Close, Gloucester GL1 3QJ  
Block Plan - As Existing and Proposed  
Scale - 1:500 @ A3  
2101-06-02-P2

Block Plan - As Existing

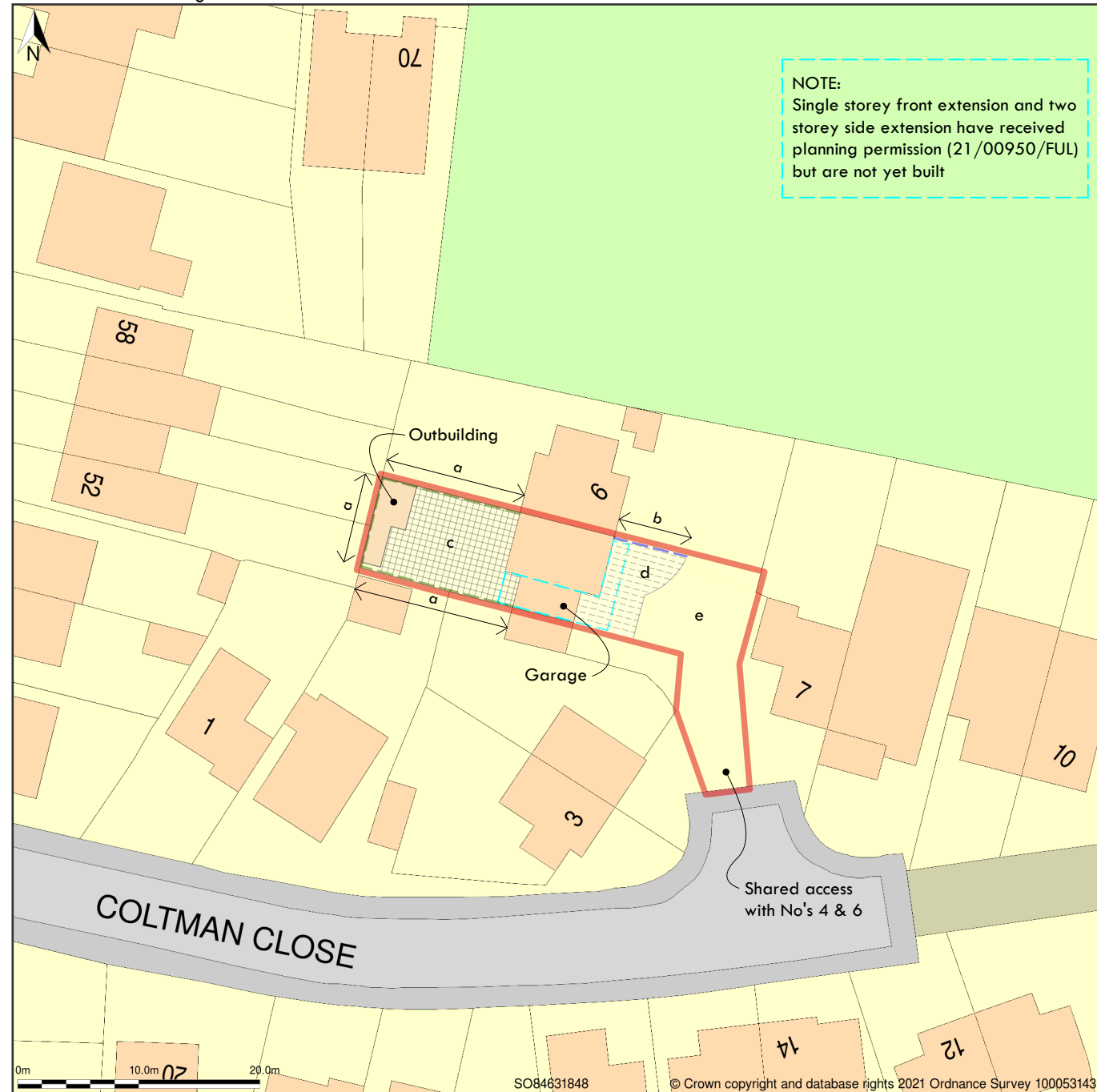

Block Plan - As Proposed

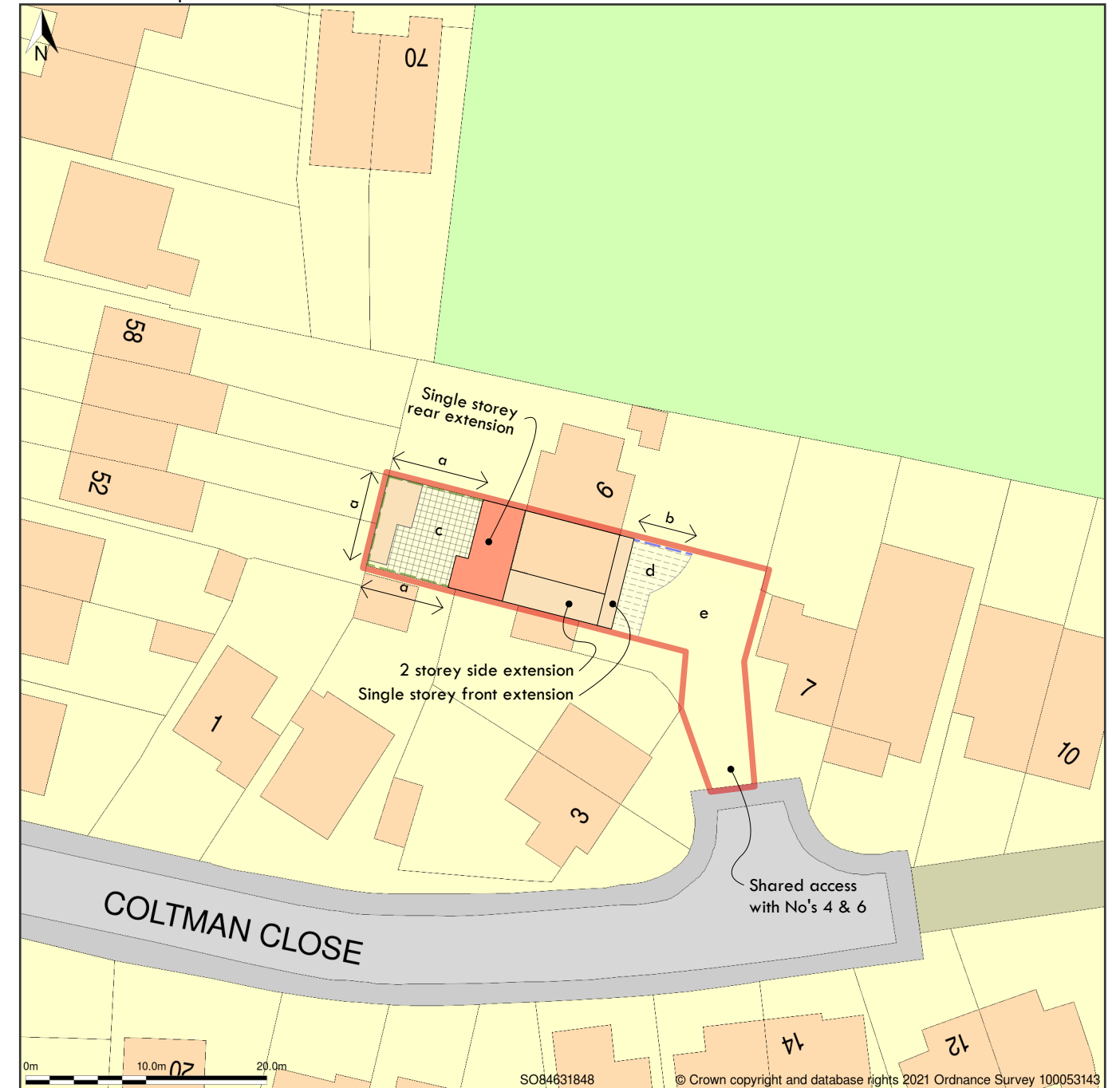

Block Plan shows area bounded by: 384594.96, 218444.06 384684.96, 218534.06 (at a scale of 1:500), OSGridRef: SO84631848. The representation of a road, track or path is no evidence of a right of way. The representation of features as lines is no evidence of a property boundary.

Produced on 2nd Aug 2021 from the Ordnance Survey National Geographic Database and incorporating surveyed revision available at this date. Reproduction in whole or part is prohibited without the prior permission of Ordnance Survey. © Crown copyright 2021. Supplied by www.buyaplan.co.uk a licensed Ordnance Survey partner (100053143). Unique plan reference: #00656251-DAFF1F

Ordnance Survey and the OS Symbol are registered trademarks of Ordnance Survey, the national mapping agency of Great Britain. Buy A Plan logo, pdf design and the www.buyaplan.co.uk website are Copyright © Pass Inc Ltd 2021

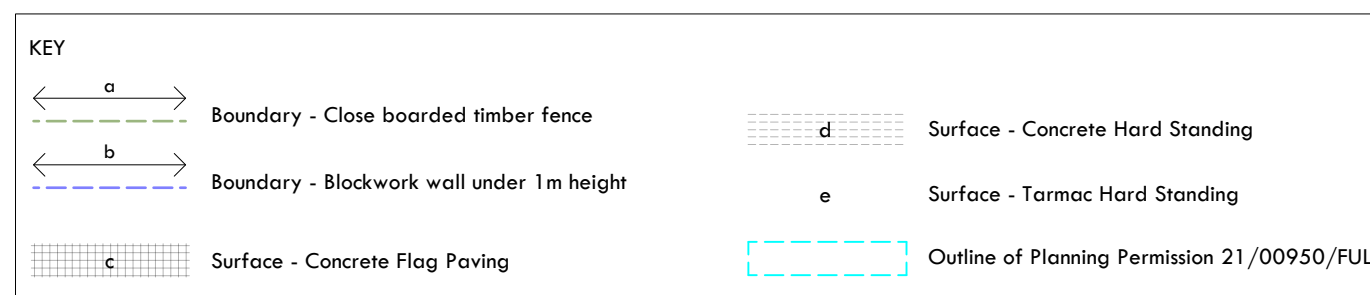

Block Plan shows area bounded by: 384594.96, 218444.06 384684.96, 218534.06 (at a scale of 1:500), OSGridRef: SO84631848. The representation of a road, track or path is no evidence of a right of way. The representation of features as lines is no evidence of a property boundary.

Produced on 2nd Aug 2021 from the Ordnance Survey National Geographic Database and incorporating surveyed revision available at this date. Reproduction in whole or part is prohibited without the prior permission of Ordnance Survey. © Crown copyright 2021. Supplied by www.buyaplan.co.uk a licensed Ordnance Survey partner (100053143). Unique plan reference: #00656251-DAFF1F

Ordnance Survey and the OS Symbol are registered trademarks of Ordnance Survey, the national mapping agency of Great Britain. Buy A Plan logo, pdf design and the www.buyaplan.co.uk website are Copyright © Pass Inc Ltd 2021

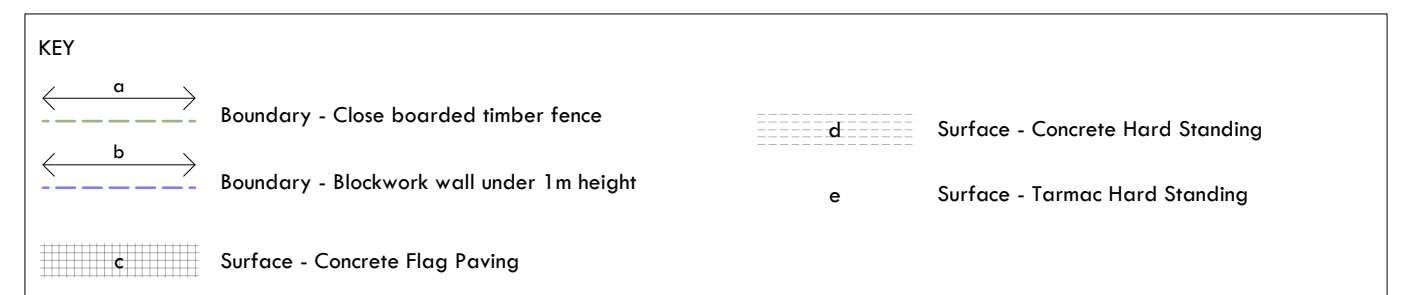

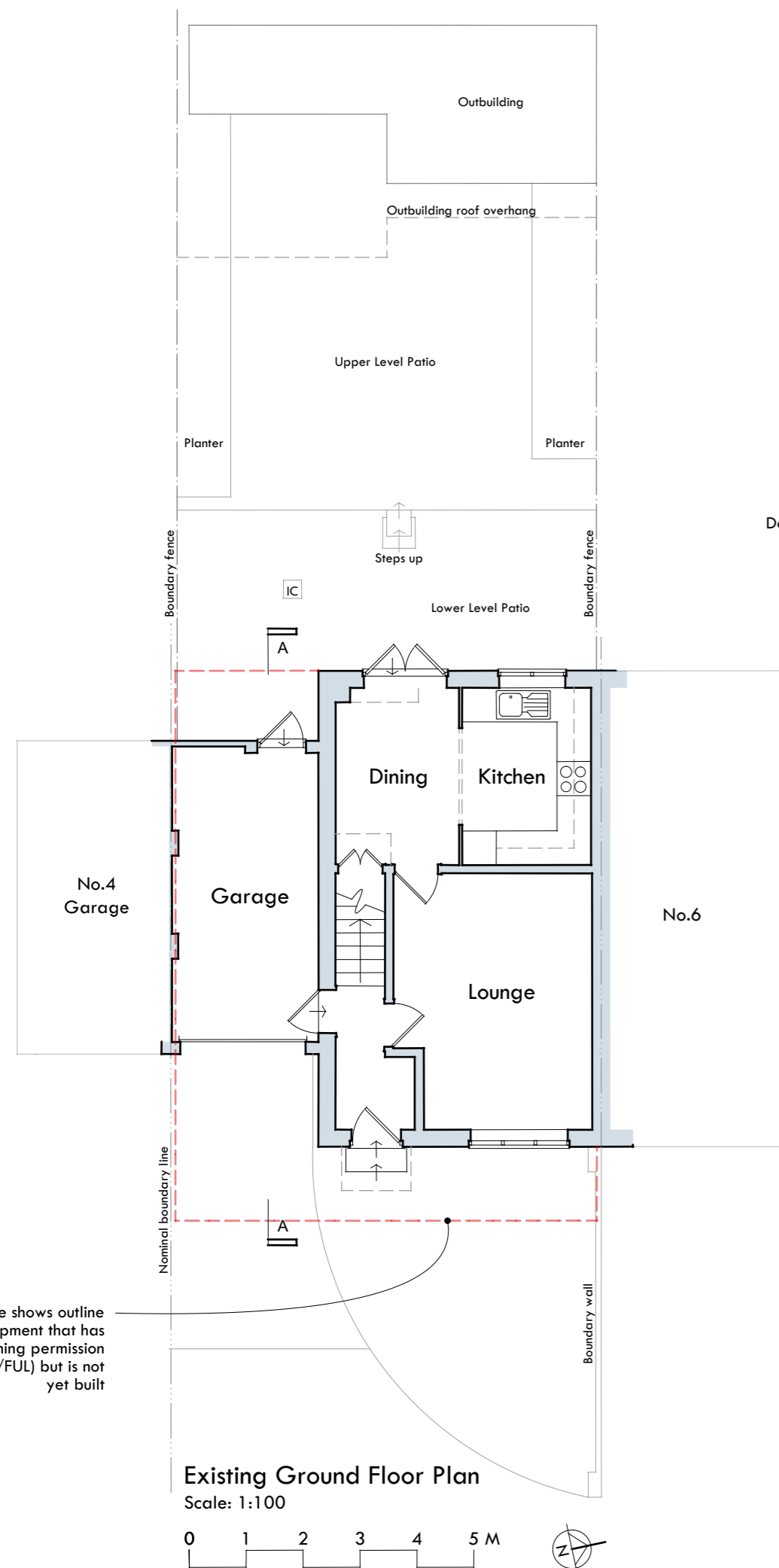

Dotted red line shows outline of development that has planning permission (21/00950/FUL) but is not yet built

Dotted red line shows outline of development that has planning permission (21/00950/FUL) but is not yet built

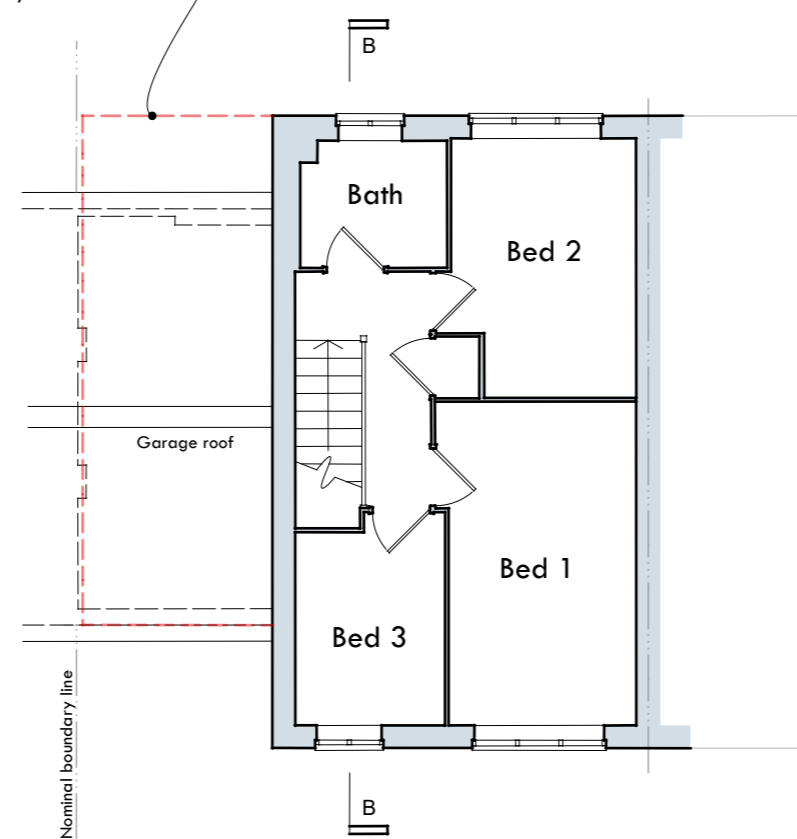

**Existing First Floor Plan**  
Scale: 1:100

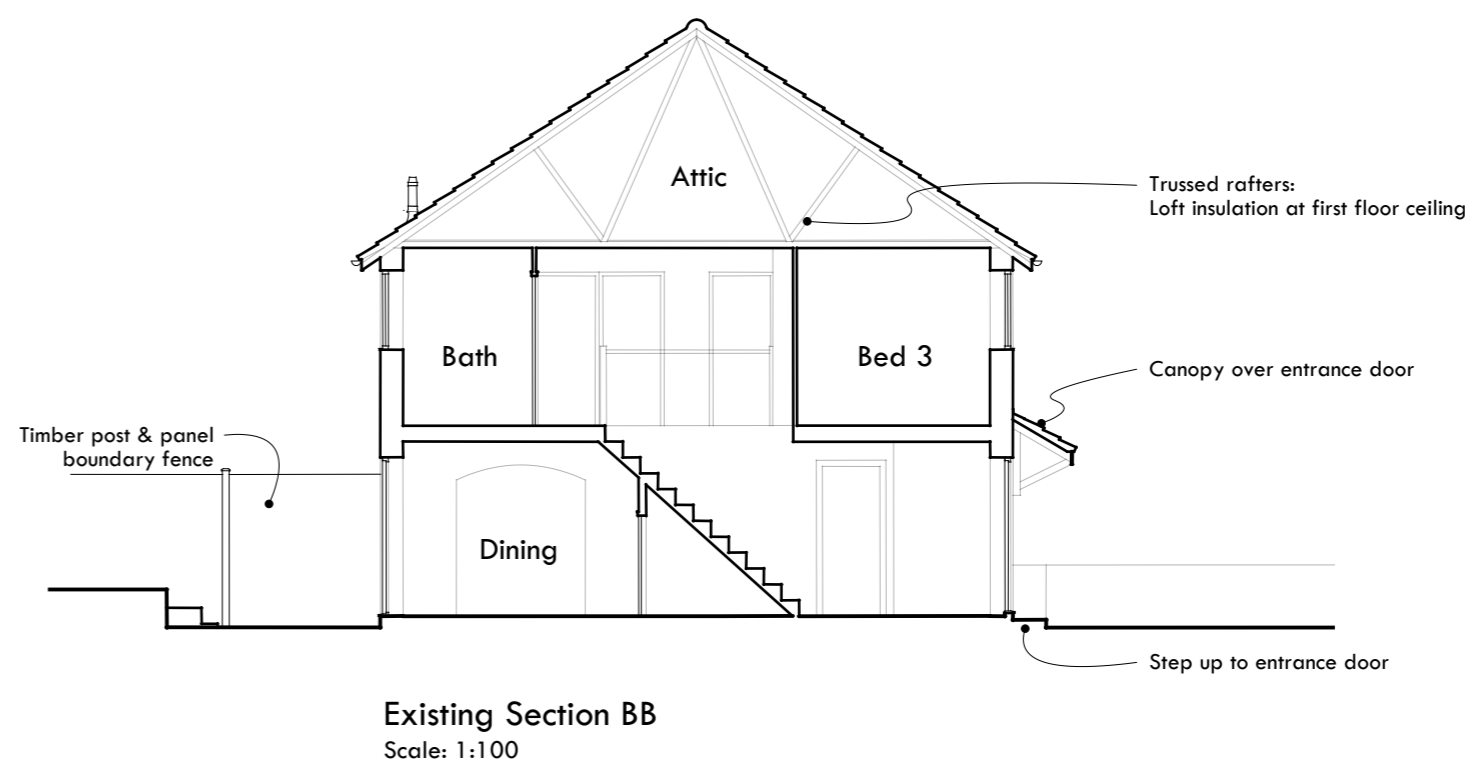
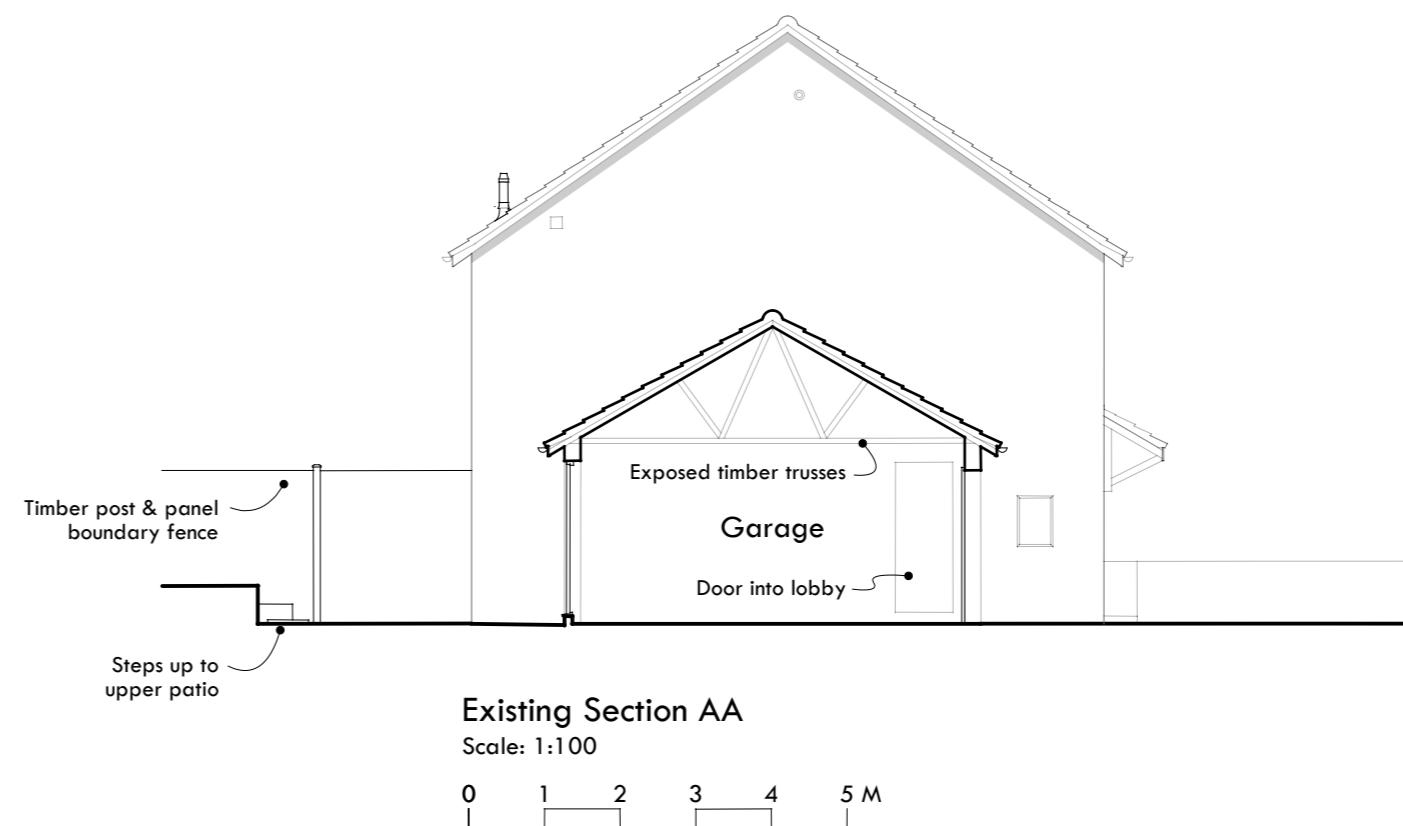

**Existing Section BB**  
Scale: 1:100

Amendments		
Date	Description	Rev
Dec '21	First Issue	P1

CERI ap DAFYDD ARCHITECT - RIBA

1st Floor Southgate House  
Southgate Street Gloucester GL1 1UD  
www.cerlapdafydd.com

Project Title  
**PROPOSED EXTENSION of  
5 COLTMAN CLOSE  
GLOUCESTER GL1 3QJ**

Drawing Title  
**EXISTING PLANS, ELEVATIONS AND  
SECTIONS**

Client	Mr & Mrs M Jacob
Scale	1:100 @ A2
Status	Preliminary
Date	Dec 2021
Drawing No.	

**2101 - 06 - 03**

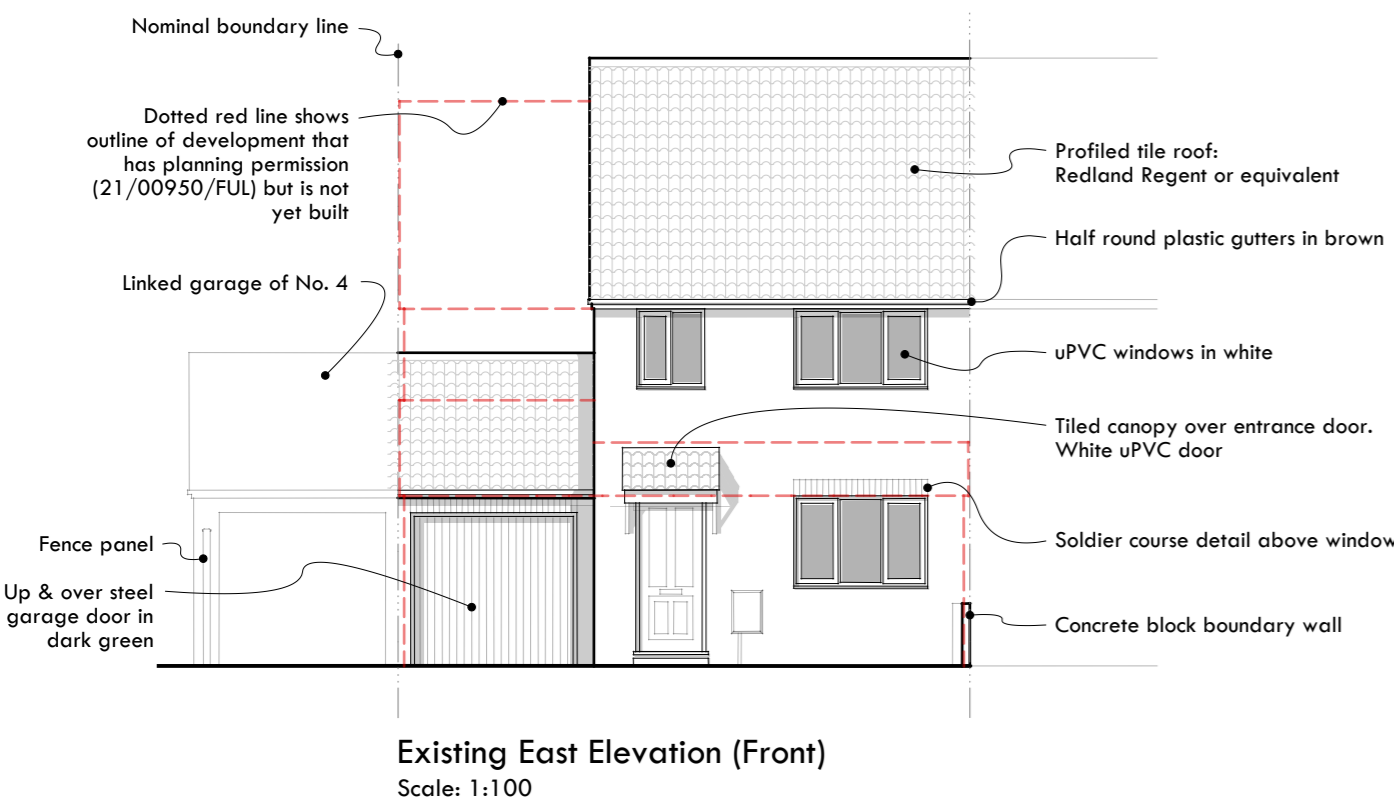

**Existing East Elevation (Front)**  
Scale: 1:100

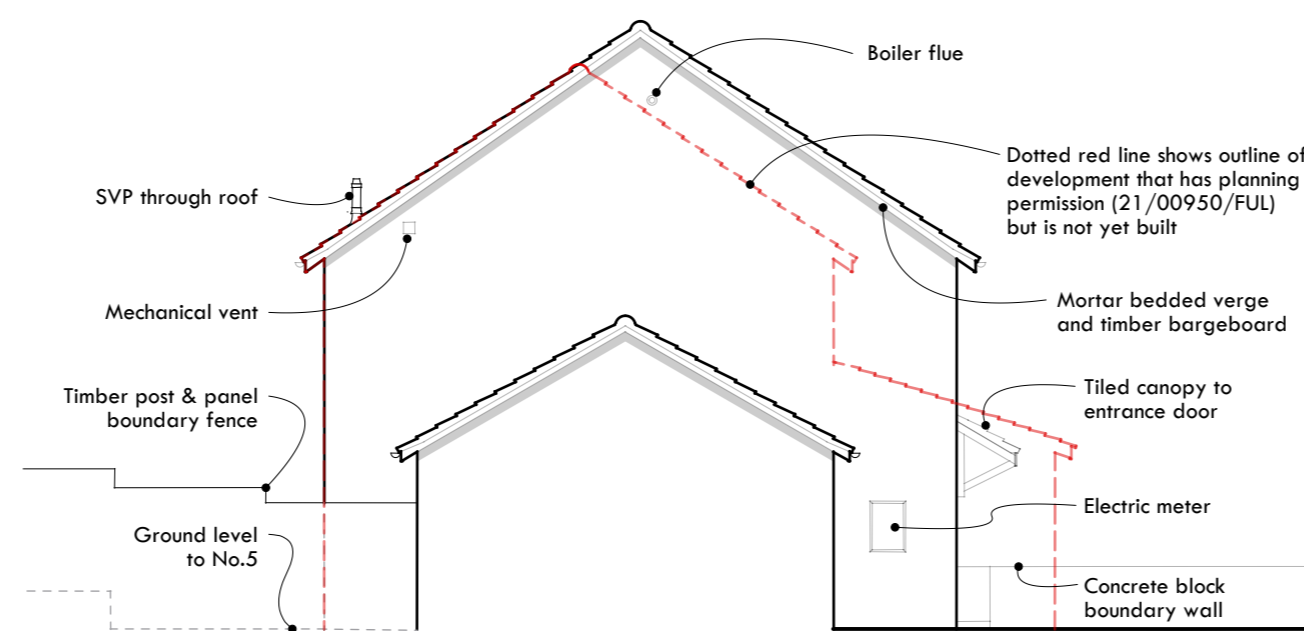

**Existing South Elevation (Side)**  
Scale: 1:100

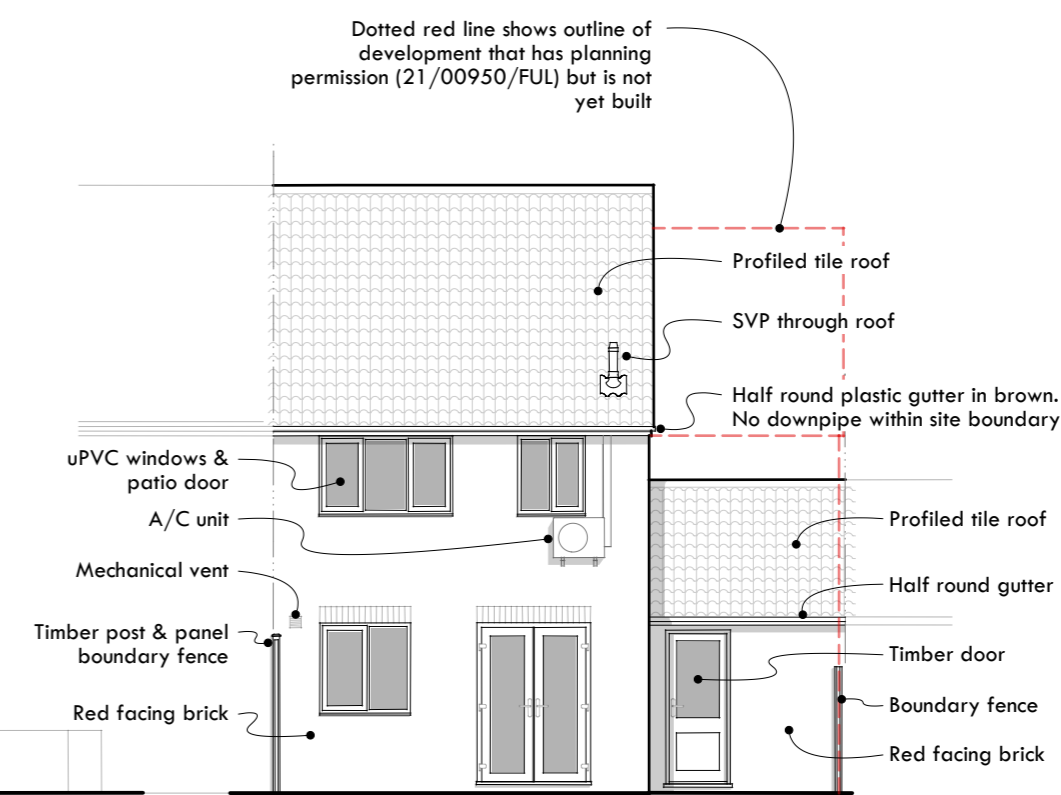

**Existing West Elevation (Rear)**  
Scale: 1:100

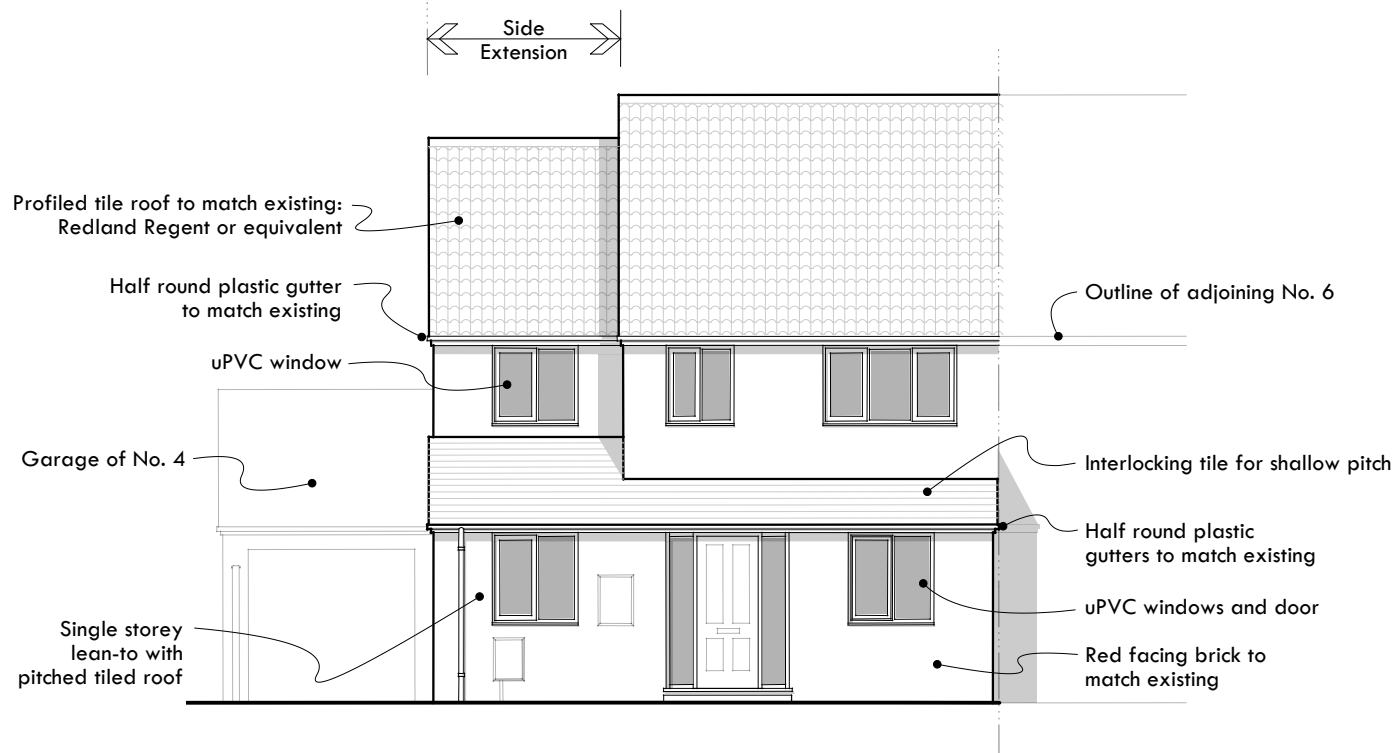

Proposed East Elevation (Front)

Scale: 1:100

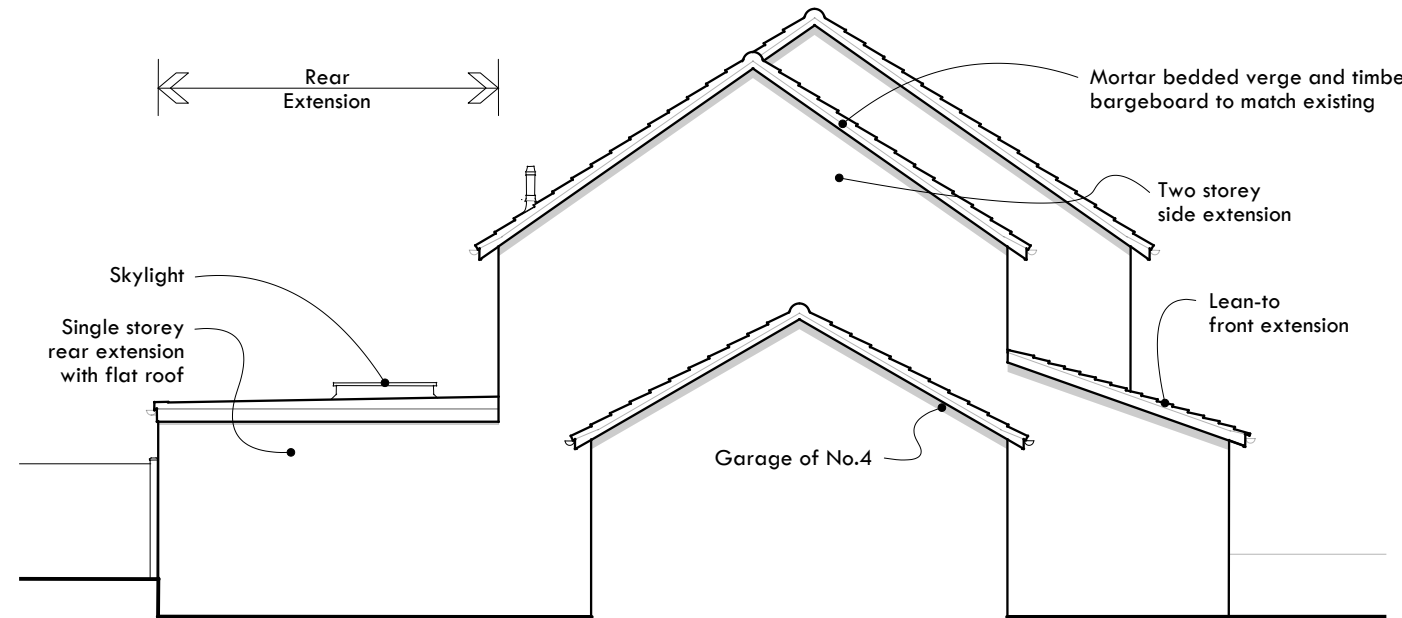

Proposed South Elevation (Side)

Scale: 1:100

Amendments		
Date	Description	Rev
Dec '21	First Issue	P1

CERI ap DAFYDD ARCHITECT - RIBA

1st Floor Southgate House  
Southgate Street Gloucester GL1 1UD

www.ceriapdafydd.com

Project Title

PROPOSED EXTENSION of  
5 COLTMAN CLOSE  
GLOUCESTER GL1 3QJ

Drawing Title

PROPOSED ELEVATIONS & SECTION

Client Mr & Mrs M Jacob

Scale 1:100 @ A3

Status Preliminary

Date Dec 2021

Drawing No.

2101 - 06 - 20

Current Revision P1

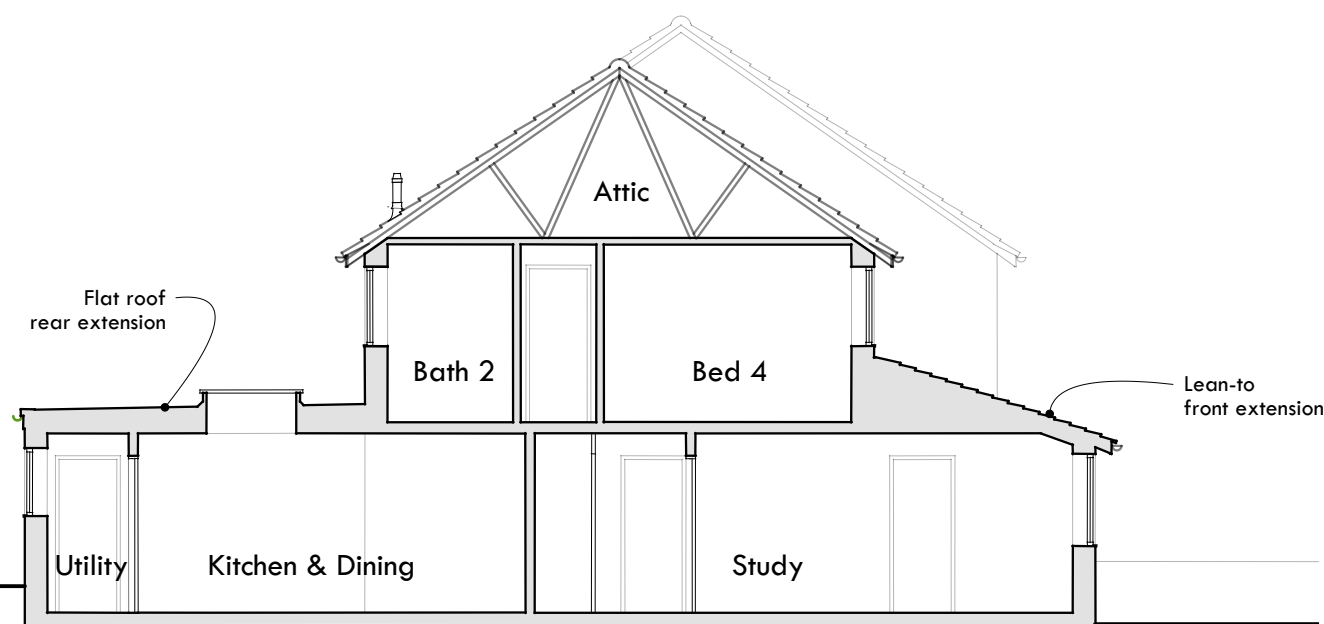

Proposed Cross Section

Scale: 1:100

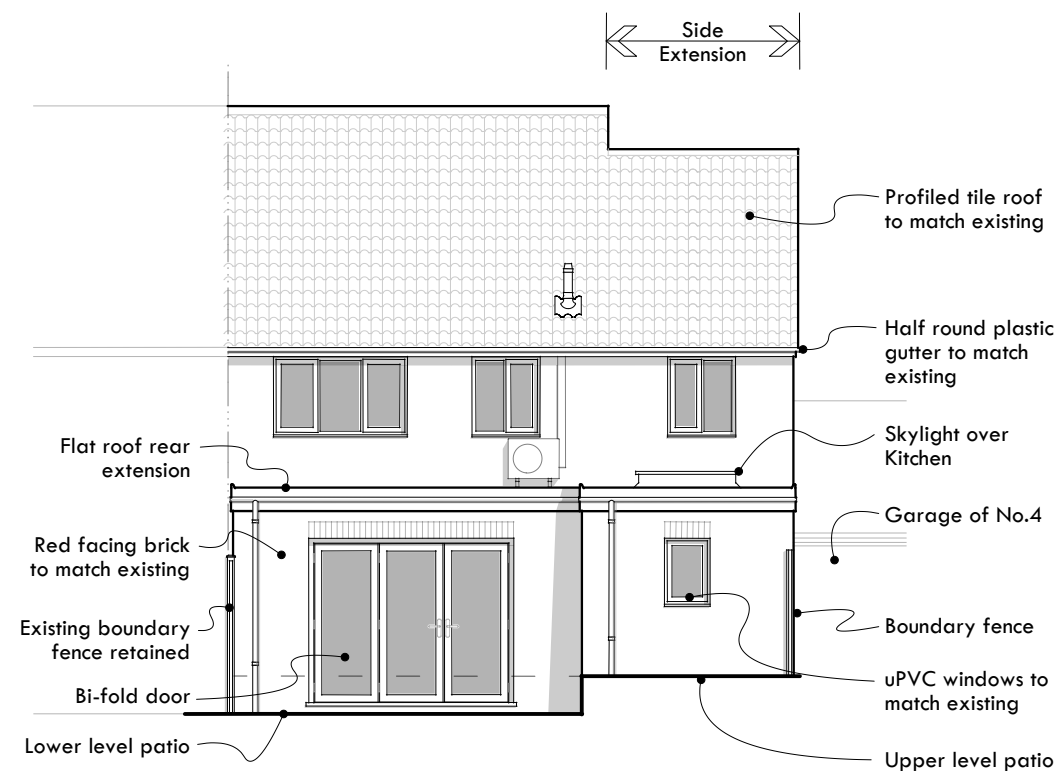

Proposed West Elevation (Rear)

Scale: 1:100

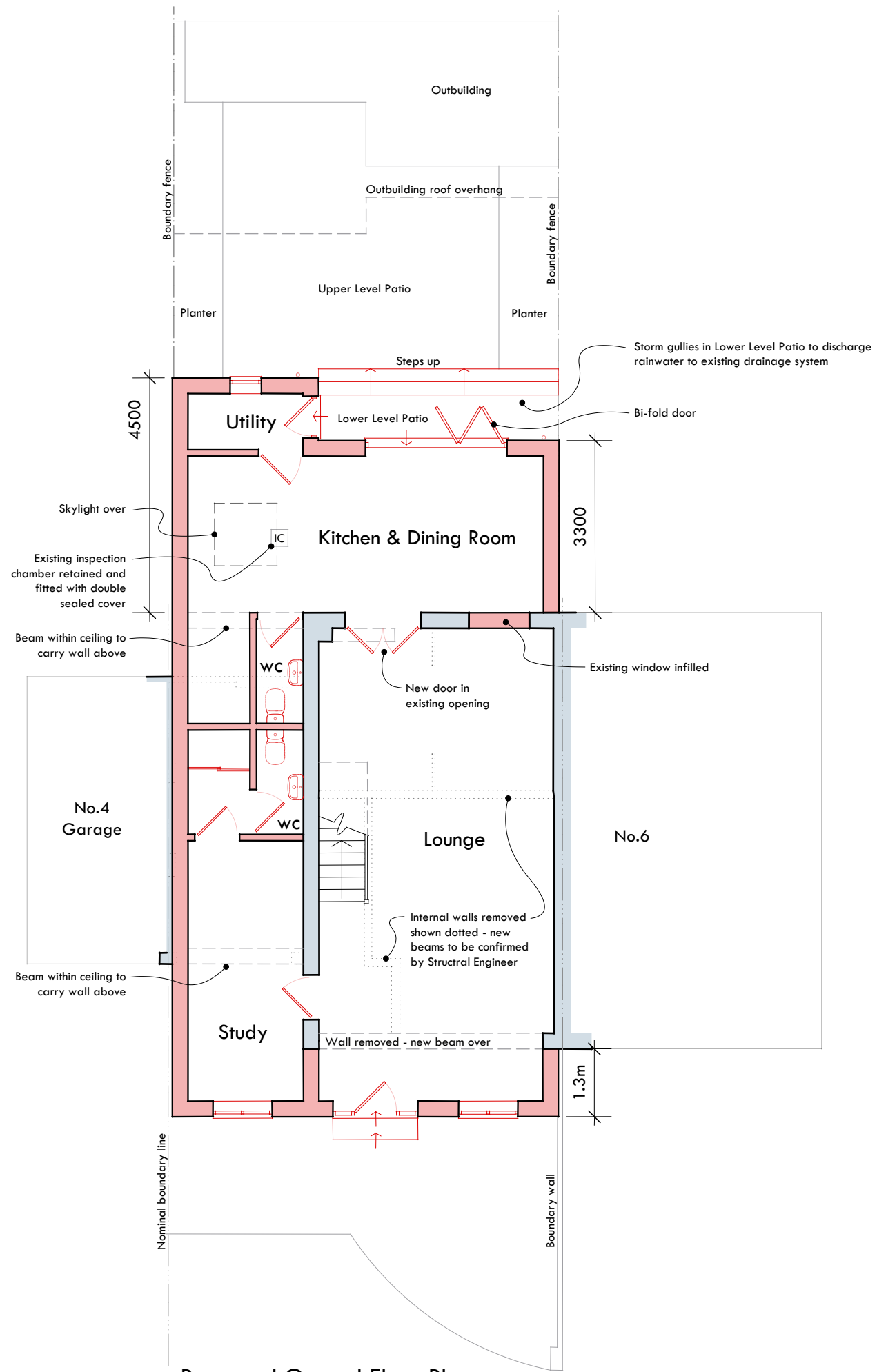

**Proposed Ground Floor Plan**  
Scale: 1:100

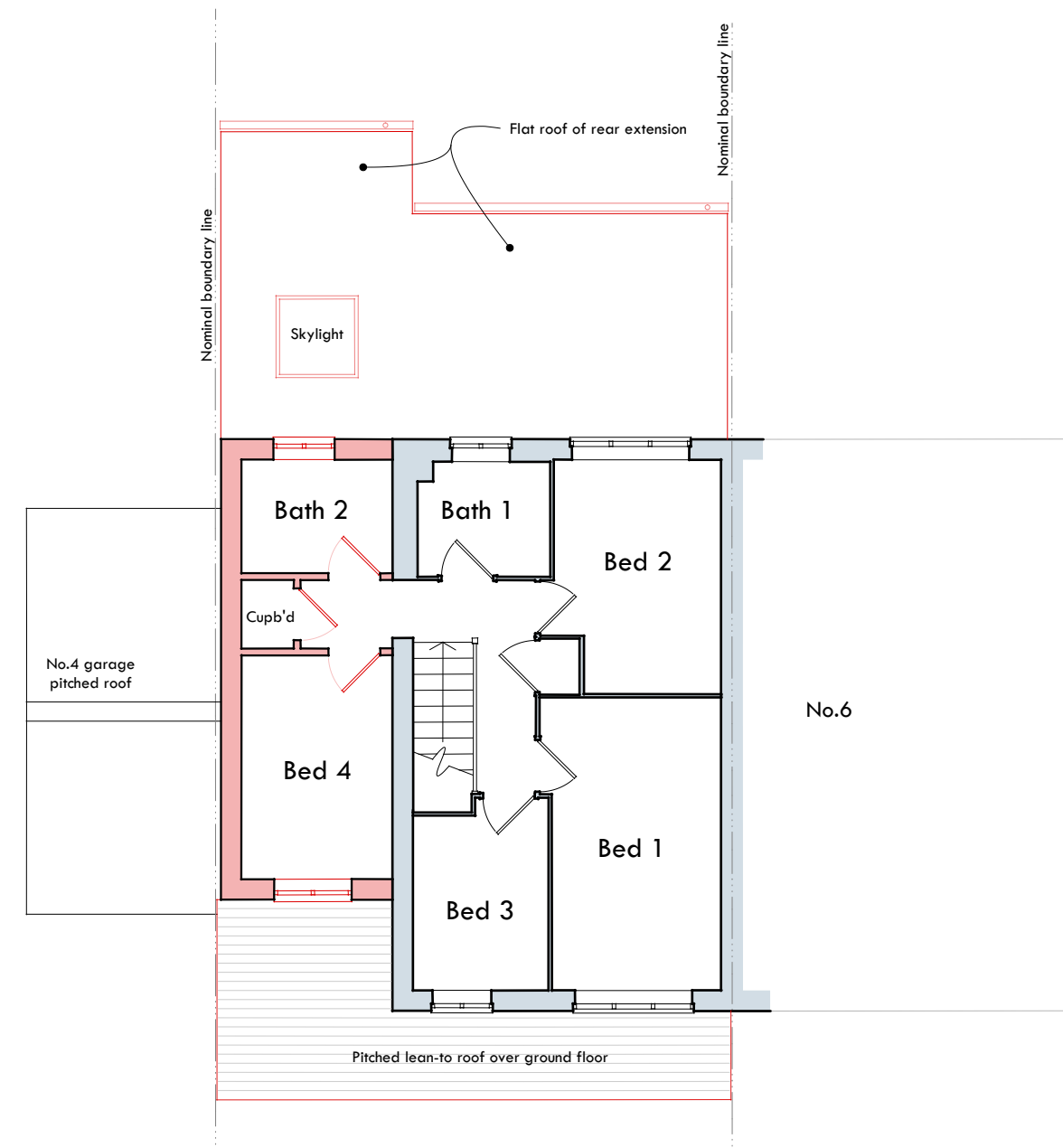
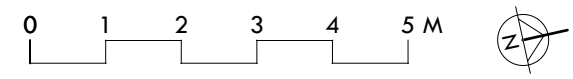

**Proposed First Floor Plan**  
Scale: 1:100

Amendments		
Date	Description	Rev
Dec '21	First Issue	P1

**CERI ap DAFYDD ARCHITECT - RIBA**

1st Floor Southgate House  
Southgate Street Gloucester GL1 1UD  
www.ceriapdafydd.com

Project Title  
**PROPOSED EXTENSION of  
5 COLTMAN CLOSE  
GLOUCESTER GL1 3QJ**

Drawing Title  
**PROPOSED FLOOR PLANS**

Client	Mr & Mrs M Jacob
Scale	1:100 @ A3
Status	Preliminary
Date	Dec 2021

Drawing No.

**2101 - 06 - 10**

Current Revision	P1
------------------	----