

Householder Application for Planning Permission for works or extension to a dwelling

Town and Country Planning Act 1990 (as amended)

Publication of applications on planning authority websites

Please note that the information provided on this application form and in supporting documents may be published on the Authority's website. If you require any further clarification, please contact the Authority's planning department.

Site Location

Disclaimer: We can only make recommendations based on the answers given in the questions.

If you cannot provide a postcode, the description of site location must be completed. Please provide the most accurate site description you can, to help locate the site - for example "field to the North of the Post Office".

Number

Suffix

Property Name

Address Line 1

Address Line 2

Address Line 3

Town/city

Postcode

Description of site location must be completed if postcode is not known:

Easting (x) Northing (y)

Description

Applicant Details

Name/Company

Title

Mr

First name

Simon

Surname

Walker

Company Name

Address

Address line 1

62 Cheltenham Road

Address line 2

Address line 3

Gloucestershire

Town/City

Gloucester

Country

undefined

Postcode

GL2 0LX

Are you an agent acting on behalf of the applicant?

Yes

No

Contact Details

Primary number

***** REDACTED *****

Secondary number

Fax number

Email address

Description of Proposed Works

Please describe the proposed works

Has the work already been started without consent?

Yes

No

Materials

Does the proposed development require any materials to be used externally?

Yes

No

Please provide a description of existing and proposed materials and finishes to be used externally (including type, colour and name for each material)

Type:

Walls

Existing materials and finishes:

Rendered Blockwork and Brick

Proposed materials and finishes:

Rendered & Clad Blockwork

Type:

Roof

Existing materials and finishes:

Interlocking Tiles

Proposed materials and finishes:

Slate

Type:

Windows

Existing materials and finishes:

Wooden & UPVC in White

Proposed materials and finishes:

Anthracite UPVC & Aluminium

Type:

Doors

Existing materials and finishes:

Wooden & UPVC

Proposed materials and finishes:

Anthracite & Aluminium

Are you supplying additional information on submitted plans, drawings or a design and access statement?

Yes

No

Trees and Hedges

Are there any trees or hedges on the property or on adjoining properties which are within falling distance of the proposed development?

Yes

No

Will any trees or hedges need to be removed or pruned in order to carry out your proposal?

Yes

No

Pedestrian and Vehicle Access, Roads and Rights of Way

Is a new or altered vehicle access proposed to or from the public highway?

- Yes
 No

Is a new or altered pedestrian access proposed to or from the public highway?

- Yes
 No

Do the proposals require any diversions, extinguishment and/or creation of public rights of way?

- Yes
 No

Parking

Will the proposed works affect existing car parking arrangements?

- Yes
 No

Site Visit

Can the site be seen from a public road, public footpath, bridleway or other public land?

- Yes
 No

If the planning authority needs to make an appointment to carry out a site visit, whom should they contact?

- The agent
 The applicant
 Other person

Pre-application Advice

Has assistance or prior advice been sought from the local authority about this application?

- Yes
 No

Authority Employee/Member

With respect to the Authority, is the applicant and/or agent one of the following:

- (a) a member of staff
(b) an elected member
(c) related to a member of staff
(d) related to an elected member

It is an important principle of decision-making that the process is open and transparent.

For the purposes of this question, "related to" means related, by birth or otherwise, closely enough that a fair-minded and informed observer, having considered the facts, would conclude that there was bias on the part of the decision-maker in the Local Planning Authority.

Do any of the above statements apply?

Yes

No

Ownership Certificates and Agricultural Land Declaration

Certificates under Article 14 - Town and Country Planning (Development Management Procedure) (England) Order 2015 (as amended)

Please answer the following questions to determine which Certificate of Ownership you need to complete: A, B, C or D.

Is the applicant the sole owner of all the land to which this application relates; and has the applicant been the sole owner for more than 21 days?

Yes

No

Is any of the land to which the application relates part of an Agricultural Holding?

Yes

No

Certificate Of Ownership - Certificate A

I certify/The applicant certifies that on the day 21 days before the date of this application nobody except myself/ the applicant was the owner* of any part of the land or building to which the application relates, and that none of the land to which the application relates is, or is part of, an agricultural holding**

* "owner" is a person with a freehold interest or leasehold interest with at least 7 years left to run.

** "agricultural holding" has the meaning given by reference to the definition of "agricultural tenant" in section 65(8) of the Act.

NOTE: You should sign Certificate B, C or D, as appropriate, if you are the sole owner of the land or building to which the application relates but the land is, or is part of, an agricultural holding.

Person Role

The Applicant

The Agent

Title

Mr

First Name

Simon

Surname

Walker

Declaration Date

28/03/2022

Declaration made

Declaration

I / We hereby apply for Householder planning permission as described in this form and accompanying plans/drawings and additional information. I / We confirm that, to the best of my/our knowledge, any facts stated are true and accurate and any opinions given are the genuine options of the persons giving them. I / We also accept that: Once submitted, this information will be transmitted to the Local Planning Authority and, once validated by them, be made available as part of a public register and on the authority's website; our system will automatically generate and send you emails in regard to the submission of this application.

I / We agree to the outlined declaration

Signed

Daniel Walker

Date

29/03/2022

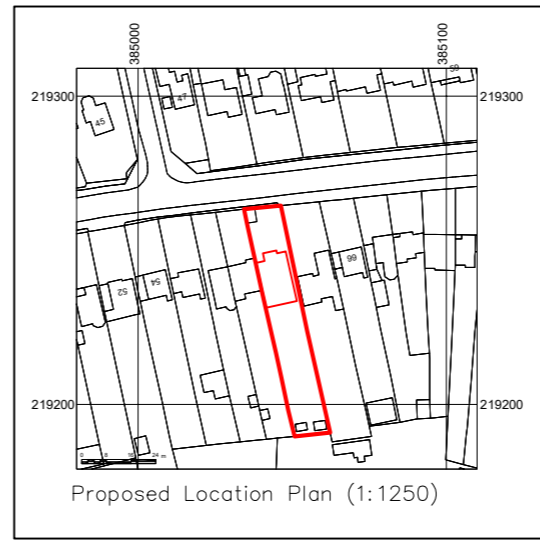

Notes:
 Xref: @ 0,0,0
 Site Address:
 62 Cheltenham road
 Longlevens
 Gloucester
 GL2 0LX

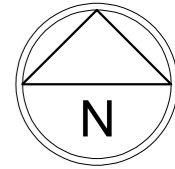

FOR APPROVAL

Rev	Date	By	Description

Client:
Mr & Mrs Walker
 Project Name:
Side & Rear Extension with Loft Conversion
 Drawing Title:
Site & Location Plans



ACAD (dwg) file:
 Proposed.dwg
 Project No:
88-061
 Drawn By:
DJW
 DWG No:
013
 Date:
220819
 Scale:
As Shown @ A1

014 - Site & Location Plans

Figured dimensions are to be used in preference to scaled ones. All dimensions to be checked by contractor before commencing work and any discrepancies reported to this office. This drawing is the property of 88 Architectural planning services. Copyright is reserved by them and the drawing is issued on the condition that it is not copied, reproduced, retained or disclosed to any unauthorized person either wholly or in part without the consent of 88 Architectural planning services.

Notes:
Xref: @ 0,0,0

Site Address:
**62 Cheltenham road
Longlevens
Gloucester
GL2 0LX**

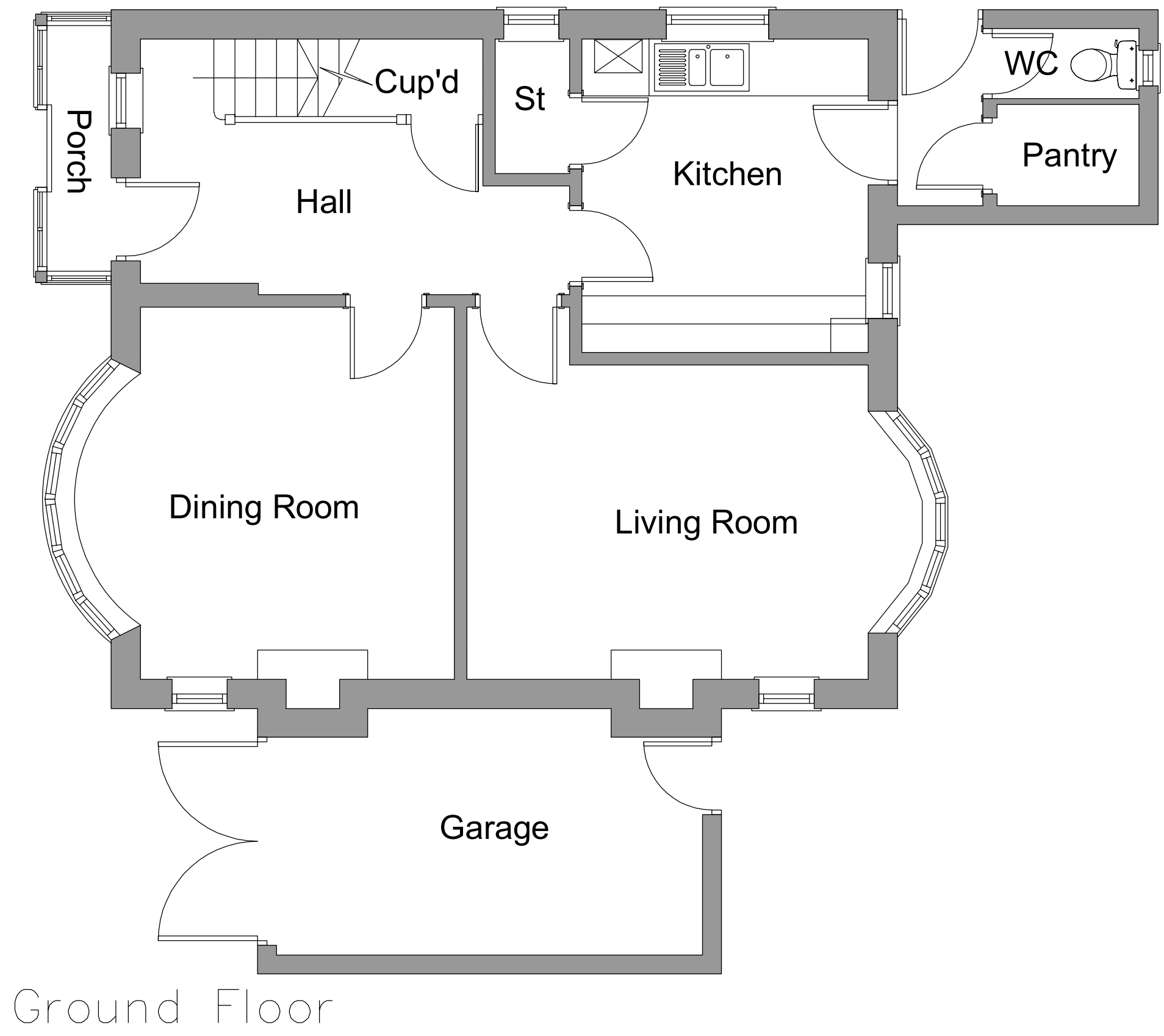

FOR APPROVAL
CONSTRUCTION
AS BUILT

Rev	Date	By	Description
A	##	-	notes...

001 - Existing Ground Floor

Client: **Mr & Mrs Walker**

Project Name: **Side & Rear Extension with Loft Conversion**

Drawing Title: **Existing Ground Floor Layout**

88 ARCHITECTURAL PLANNING SERVICES

ACAD dwg. file: **proposed.deds.dwg**

Project No: **88-061** Scale: **1:50 @ A2**

Drawn By: **DJW** Date: **220313**

DWG No: **001**

Revision:

Figured dimensions are to be used in preference to scaled ones. All dimensions to be checked by contractor before commencing work and any discrepancies reported to this office. This drawing is the property of 88 Architectural planning services. Copyright is reserved by them and the drawing is issued on the condition that it is not copied, reproduced, retained or disclosed to any unauthorized person either wholly or in part without the consent of 88 Architectural planning services.

Notes:
Xref: @ 0,0,0

Site Address:
**62 Cheltenham road
Longlevens
Gloucester
GL2 0LX**

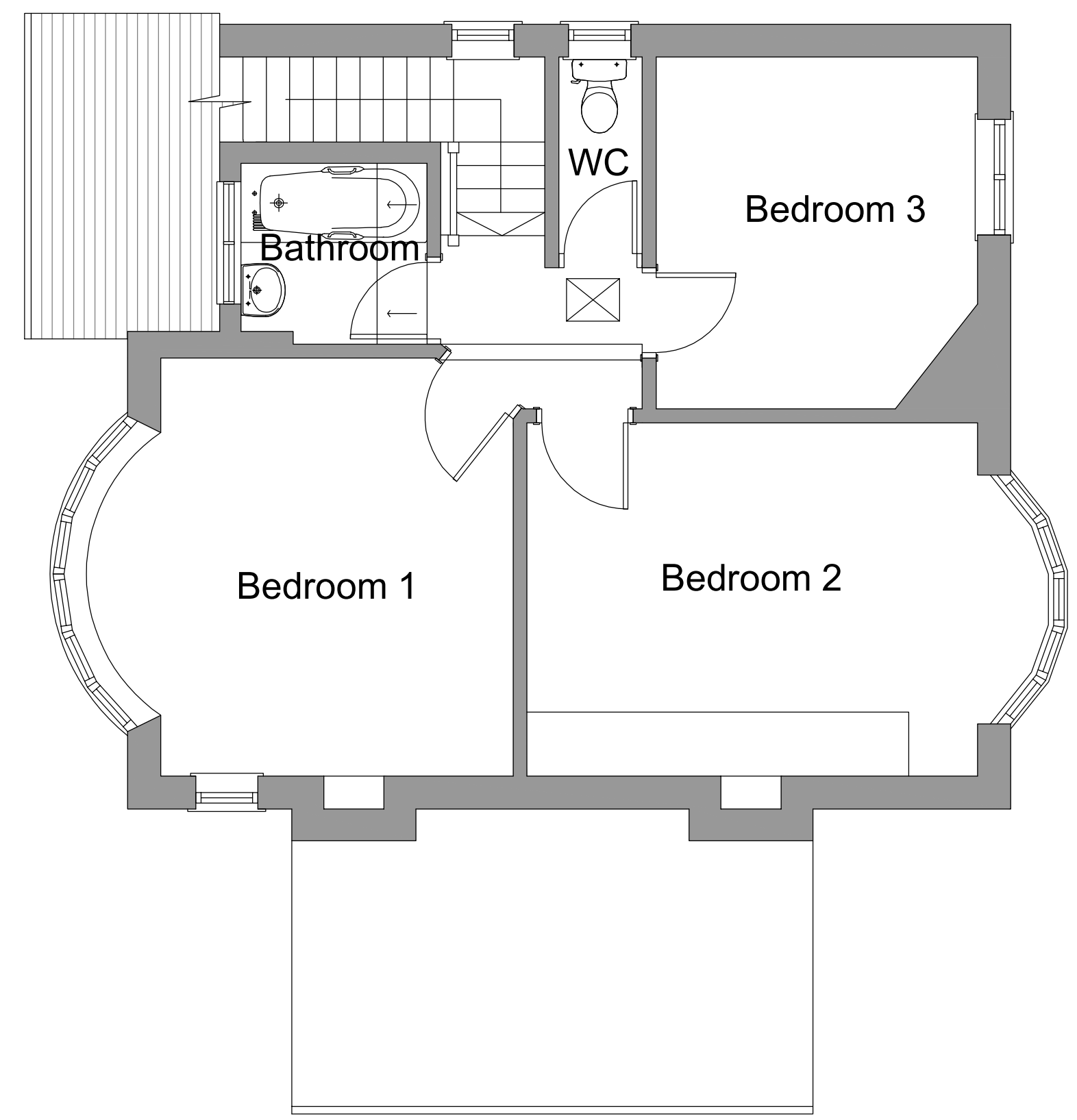

First Floor

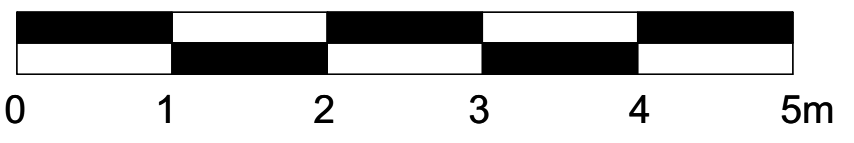

FOR APPROVAL
CONSTRUCTION
AS BUILT

Rev	Date	By	Description
A			

002 - Existing First Floor

Client: **Mr & Mrs Walker**

Project Name: **Side & Rear Extension with Loft Conversion**

Drawing Title: **Existing First Floor Layout**



ACAD dwg file: **proposed_deds.dwg**

Project No: **88-061** Scale: **1:50 @ A2**

Drawn By: **DJW** Date: **220313**

DWG No: **002**

Revision:

Figured dimensions are to be used in preference to scaled ones. All dimensions to be checked by contractor before commencing work and any discrepancies reported to this office. This drawing is the property of 88 Architectural planning services. Copyright is reserved by them and the drawing is issued on the condition that it is not copied, reproduced, retained or disclosed to any unauthorized person either wholly or in part without the consent of 88 Architectural planning services.

Notes:
Xref: @ 0,0,0

Site Address:
62 Cheltenham road
Longlevens
Gloucester
GL2 0LX



North Elevation

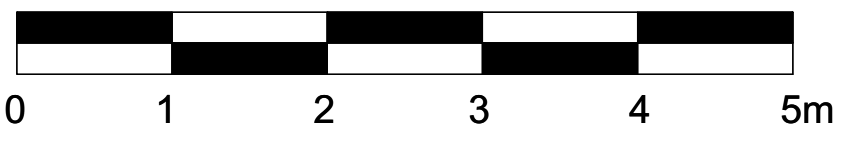

FOR APPROVAL
CONSTRUCTION
AS BUILT

Rev	Date	By	Description
A			notes...

003 - Existing North Elevation

Client: **Mr & Mrs Walker**
Project Name: **Side & Rear Extension with Loft Conversion**
Drawing Title: **Existing North Elevation**



ACAD dwg. file: **proposed_deds.dwg**
Project No: **88-061** Scale: **1:50 @ A2**
Drawn By: **DJW** Date: **220313**
DWG No: **003**
Revision:

Figured dimensions are to be used in preference to scaled ones. All dimensions to be checked by contractor before commencing work and any discrepancies reported to this office. This drawing is the property of 88 Architectural planning services. Copyright is reserved by them and the drawing is issued on the condition that it is not copied, reproduced, retained or disclosed to any unauthorized person either wholly or in part without the consent of 88 Architectural planning services.

Notes:
Xref: @ 0,0,0

Site Address:
**62 Cheltenham road
Longlevens
Gloucester
GL2 0LX**



East Elevation

FOR APPROVAL
CONSTRUCTION
AS BUILT

Rev	Date	By	Description
A		++	notes...

004 - Existing East Elevation

Client: **Mr & Mrs Walker**
Project Name: **Side & Rear Extension with Loft Conversion**
Drawing Title: **Existing East Elevation**



Project No: **88-061** Scale: **1:50 @ A2**
Drawn By: **DJW** Date: **220313**
DWG No: **004**
Revision:



Figured dimensions are to be used in preference to scaled ones. All dimensions to be checked by contractor before commencing work and any discrepancies reported to this office. This drawing is the property of 88 Architectural planning services. Copyright is reserved by them and the drawing is issued on the condition that it is not copied, reproduced, retained or disclosed to any unauthorized person either wholly or in part without the consent of 88 Architectural planning services.

Notes:

Xref: @ 0,0,0

Site Address:

62 Cheltenham road
Longlevens
Gloucester
GL2 0LX



South Elevation

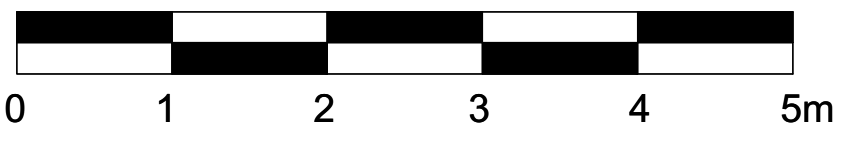

FOR APPROVAL
CONSTRUCTION
AS BUILT

Rev	Date	By	Description
A		++	notes...

Client: **Mr & Mrs Walker**

Project Name: **Side & Rear Extension with Loft Conversion**

Drawing Title: **Existing South Elevation**



proposed deds.dwg

Project No: **88-061** Scale: **1:50 @ A2**

Drawn By: **DJW** Date: **220313**

DWG No: **005**

Revision: -

005 - Existing South Elevation

Figured dimensions are to be used in preference to scaled ones. All dimensions to be checked by contractor before commencing work and any discrepancies reported to this office. This drawing is the property of 88 Architectural planning services. Copyright is reserved by them and the drawing is issued on the condition that it is not copied, reproduced, retained or disclosed to any unauthorized person either wholly or in part without the consent of 88 Architectural planning services.

Notes:
Xref: @ 0,0,0

Site Address:
**62 Cheltenham road
Longlevens
Gloucester
GL2 0LX**



West Elevation

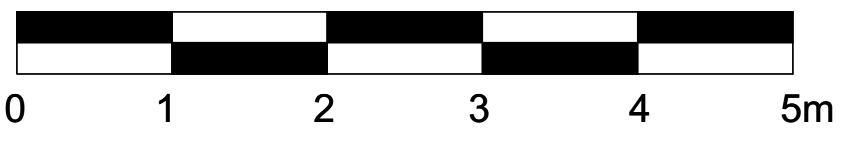

FOR APPROVAL
CONSTRUCTION
AS BUILT

Rev	Date	By	Description

006 - Existing West Elevation

Client: **Mr & Mrs Walker**
Project Name: **Side & Rear Extension with Loft Conversion**
Drawing Title: **Existing West Elevation**



ACAD dwg file: **proposed.dwg**
Project No: **88-061** Scale: **1:50 @ A2**
Drawn By: **DJW** Date: **220313**
DWG No: **006**
Revision: **-**

Figured dimensions are to be used in preference to scaled ones. All dimensions to be checked by contractor before commencing work and any discrepancies reported to this office. This drawing is the property of 88 Architectural planning services. Copyright is reserved by them and the drawing is issued on the condition that it is not copied, reproduced, retained or disclosed to any unauthorized person either wholly or in part without the consent of 88 Architectural planning services.

Notes:
Xref: @ 0,0,0

Site Address:
**62 Cheltenham road
Longlevens
Gloucester
GL2 0LX**

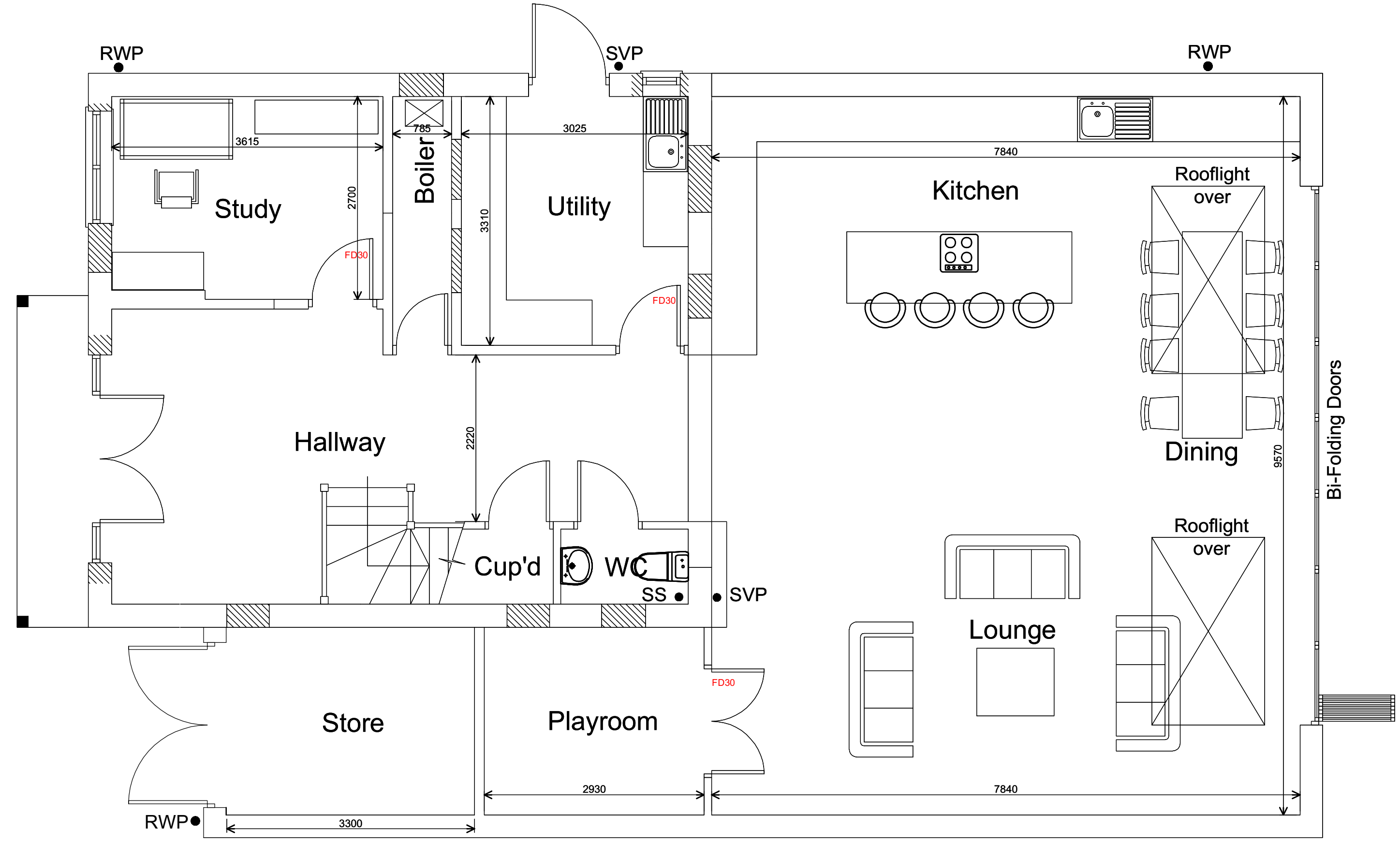

Ground Floor

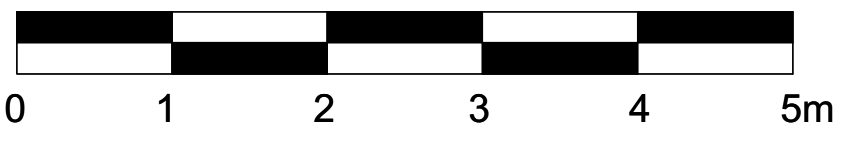

FOR APPROVAL
CONSTRUCTION AS BUILT

Rev	Date	By	Description

007 - Proposed Ground Floor

Client: **Mr & Mrs Walker**

Project Name: **Side & Rear Extension with Loft Conversion**

Drawing Title: **Proposed Ground Floor Layout**

88 ARCHITECTURAL PLANNING SERVICES

ACAD dwg. file: *proposed deds.dwg*

Project No: **88-061** Scale: **1:50 @ A2**

Drawn By: **DJW** Date: **220313**

DWG No: **007**

Revision: -

Figured dimensions are to be used in preference to scaled ones. All dimensions to be checked by contractor before commencing work and any discrepancies reported to this office. This drawing is the property of 88 Architectural planning services. Copyright is reserved by them and the drawing is issued on the condition that it is not copied, reproduced, retained or disclosed to any unauthorized person either wholly or in part without the consent of 88 Architectural planning services.

Notes:
Xref: @ 0,0,0

Site Address:
62 Cheltenham road
Longlevens
Gloucester
GL2 0LX

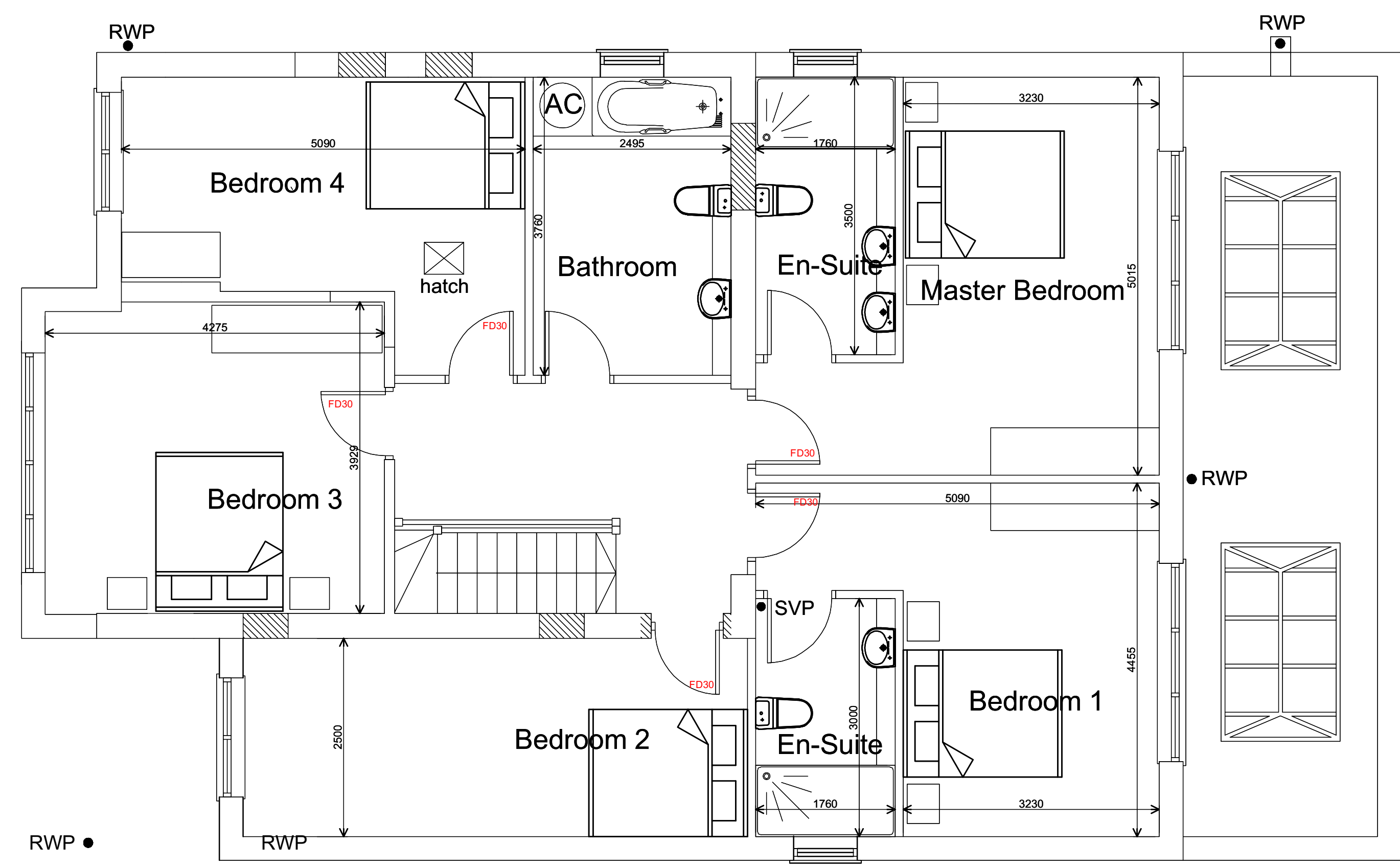

First Floor

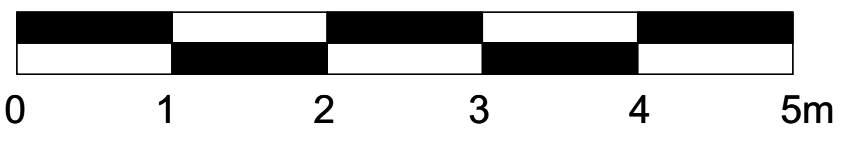

FOR APPROVAL
CONSTRUCTION AS BUILT

Rev	Date	By	Description
A			notes...

008 - Proposed First Floor

Client: **Mr & Mrs Walker**

Project Name: **Side & Rear Extension with Loft Conversion**

Drawing Title: **Proposed First Floor Layout**

88 ARCHITECTURAL PLANNING SERVICES

ACAD dwg. file: *proposed first.dwg*

Project No: **88-061** Scale: **1:50 @ A2**

Drawn By: **DJW** Date: **220313**

DWG No: **008**

Revision:

Figured dimensions are to be used in preference to scaled ones. All dimensions to be checked by contractor before commencing work and any discrepancies reported to this office. This drawing is the property of 88 Architectural planning services. Copyright is reserved by them and the drawing is issued on the condition that it is not copied, reproduced, retained or disclosed to any unauthorized person either wholly or in part without the consent of 88 Architectural planning services.

Notes:

Xref: @ 0,0,0

Site Address:

62 Cheltenham road
Longlevens
Gloucester
GL2 0LX

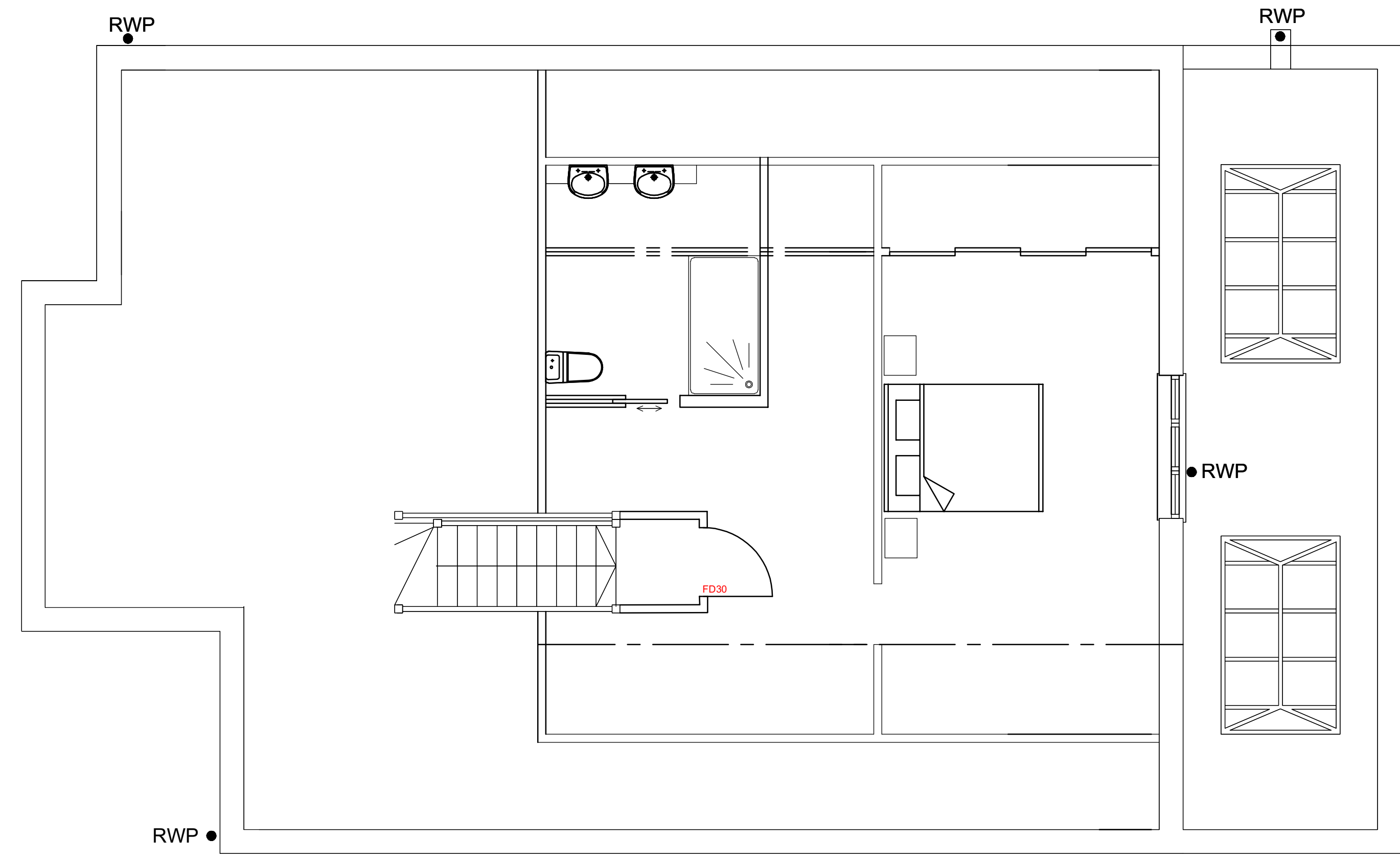

Second Floor

FOR APPROVAL
CONSTRUCTION
AS BUILT

Rev	Date	By	Description
A			

Client:

Mr & Mrs Walker

Project Name:
Side & Rear Extension with
Loft Conversion

Drawing Title:
Propose Second Floor
Layout



proposed.dwg

Project No: 88-061 Scale: 1:50 @ A2

Drawn By: DJW Date: 220313

DWG No: 009

Revision:

009 - Prop Second Floor

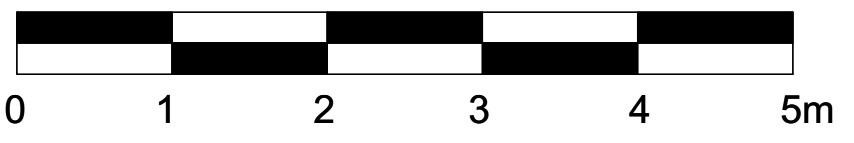

Figured dimensions are to be used in preference to scaled ones. All dimensions to be checked by contractor before commencing work and any discrepancies reported to this office. This drawing is the property of 88 Architectural planning services. Copyright is reserved by them and the drawing is issued on the condition that it is not copied, reproduced, retained or disclosed to any unauthorized person either wholly or in part without the consent of 88 Architectural planning services.

Notes:
Xref: @ 0,0,0

Site Address:
62 Cheltenham road
Longlevens
Gloucester
GL2 0LX



North Elevation

FOR APPROVAL
CONSTRUCTION
AS BUILT

Rev	Date	By	Description
A			notes...

010 - Proposed North Elevation

Client: **Mr & Mrs Walker**

Project Name: **Side & Rear Extension with Loft Conversion**

Drawing Title: **Proposed North Elevation**

88 ARCHITECTURAL PLANNING SERVICES

ACAD dwg. file: *proposed_north.dwg*

Project No: **88-061** Scale: **1:50 @ A2**

Drawn By: **DJW** Date: **220313**

DWG No: **010**

Revision:

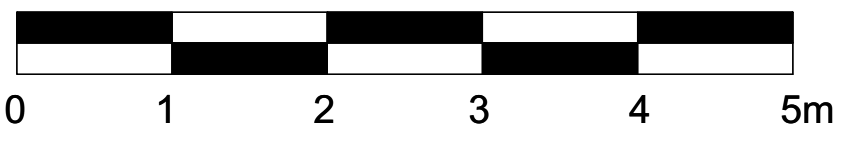

Figured dimensions are to be used in preference to scaled ones. All dimensions to be checked by contractor before commencing work and any discrepancies reported to this office. This drawing is the property of 88 Architectural planning services. Copyright is reserved by them and the drawing is issued on the condition that it is not copied, reproduced, retained or disclosed to any unauthorized person either wholly or in part without the consent of 88 Architectural planning services.

Notes:
Xref: @ 0,0,0

Site Address:
**62 Cheltenham road
Longlevens
Gloucester
GL2 0LX**

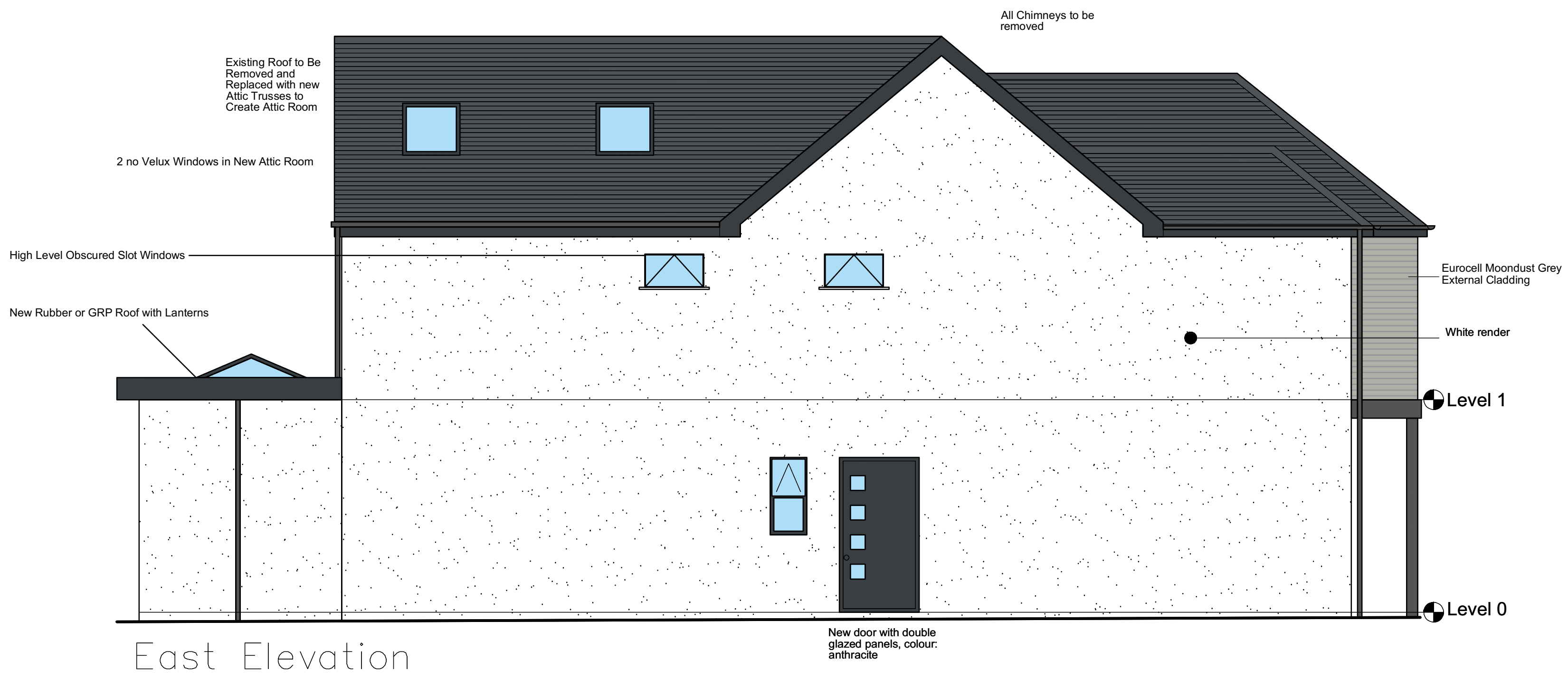

East Elevation

FOR APPROVAL
CONSTRUCTION
AS BUILT

Rev	Date	By	Description
A	++	-	notes...

Client: **Mr & Mrs Walker**
Project Name: **Side & Rear Extension with Loft Conversion**
Drawing Title: **Proposed East Elevation**



ACAD dwg. file: **proposed_east.dwg**
Project No: **88-061** Scale: **1:50 @ A2**
Drawn By: **DJW** Date: **220313**
DWG No: **011**
Revision:

011 - Proposed East Elevation

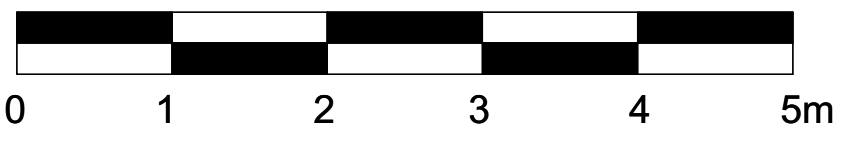

Figured dimensions are to be used in preference to scaled ones. All dimensions to be checked by contractor before commencing work and any discrepancies reported to this office. This drawing is the property of 88 Architectural planning services. Copyright is reserved by them and the drawing is issued on the condition that it is not copied, reproduced, retained or disclosed to any unauthorized person either wholly or in part without the consent of 88 Architectural planning services.

Notes:
Xref: @ 0,0,0

Site Address:
**62 Cheltenham road
Longlevens
Gloucester
GL2 0LX**



South Elevation

FOR APPROVAL
CONSTRUCTION AS BUILT

Rev	Date	By	notes...
A	++	-	notes...

012 - Proposed South Elevation

Client: **Mr & Mrs Walker**
Project Name: **Side & Rear Extension with Loft Conversion**
Drawing Title: **Proposed South Elevation**



ACAD dwg. file: *proposed_south.dwg*
Project No: **88-061** Scale: **1:50 @ A2**
Drawn By: **DJW** Date: **220313**
DWG No: **012**
Revision:



Figured dimensions are to be used in preference to scaled ones. All dimensions to be checked by contractor before commencing work and any discrepancies reported to this office. This drawing is the property of 88 Architectural planning services. Copyright is reserved by them and the drawing is issued on the condition that it is not copied, reproduced, retained or disclosed to any unauthorized person either wholly or in part without the consent of 88 Architectural planning services.

Notes:
Xref: @ 0,0,0

Site Address:
**62 Cheltenham road
Longlevens
Gloucester
GL2 0LX**

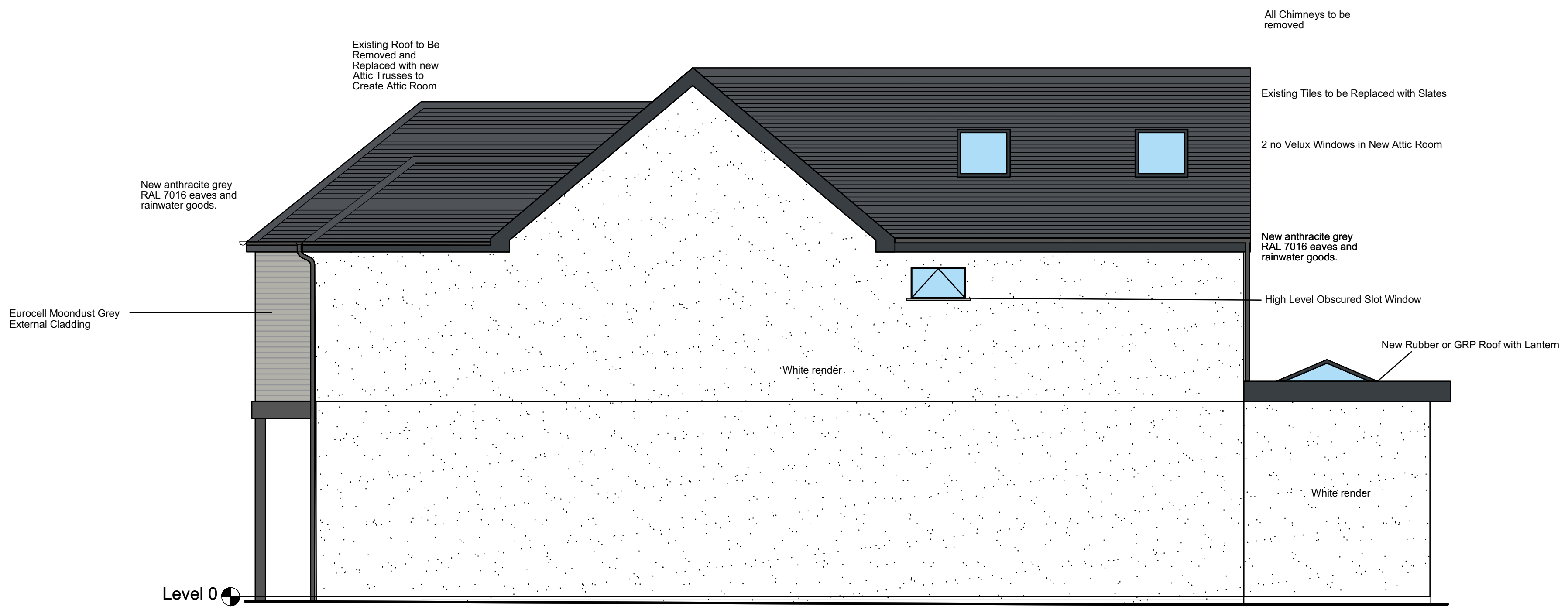

West Elevation

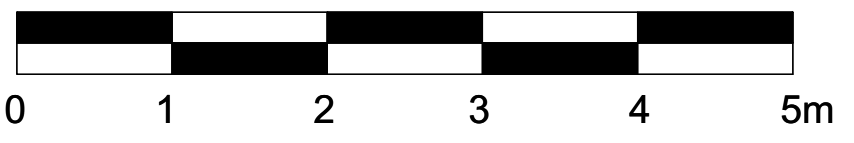

FOR APPROVAL
CONSTRUCTION
AS BUILT

Rev	Date	By	Description

013 - Proposed West Elevation

Client: **Mr & Mrs Walker**
Project Name: **Side & Rear Extension with Loft Conversion**
Drawing Title: **Proposed South Elevation**



ACAD dwg. file: *proposed dwg.dwg*
Project No: **88-061** Scale: **1:50 @ A2**
Drawn By: **DJW** Date: **220313**
DWG No: **012**
Revision: -

Figured dimensions are to be used in preference to scaled ones. All dimensions to be checked by contractor before commencing work and any discrepancies reported to this office. This drawing is the property of 88 Architectural planning services. Copyright is reserved by them and the drawing is issued on the condition that it is not copied, reproduced, retained or disclosed to any unauthorized person either wholly or in part without the consent of 88 Architectural planning services.

Notes:

Xref: @ 0,0,0

FOR APPROVAL

CONSTRUCTION AS BUILT

Rev	Date	By	Description
A	--	-	notes...

Client:

Mr & Mrs Walker

Project Name:

Side & Rear Extension with Loft Conversion

Drawing Title:

Notes

**88 ARCHITECTURAL
PLANNING SERVICES**



ACAD dwg. file:
proposed dads.dwg

Project No:
88-061

Scale:
NTS

Drawn By:
DJW

Date: y/m/d
220313

DWG No:
015

Revision:

015 - Notes

GROUND FLOOR

50MM SAND AND CEMENT SCREED ON TOP OF 100MM CONCRETE BASE. 1200 GAUGE POLY D.P.M. SHEETING UPON A MINIMUM OF 75MM RIGID CELLOTEX INSULATION & 150MM OF WELL COMPACTED HARDCORE FILL. 25MM INSULATION UPSTAND TO BE PROVIDED AROUND PERIMETER OF FLOORS

SUBSTRUCTURE WALLS

INNER SKIN TO BE 100MM 7N/MM² CONCRETE BLOCK BELOW DPC LEVEL. USE THE SAME TO EXTERNAL SKIN BELOW GROUND LEVEL AND FACE BRICK UP TO DPC LEVEL. BUILD IN FULL WIDTH DPC AT A MINIMUM OF 150MM ABOVE GROUND LEVEL. LINK TO DPM. BUILD IN CAVITY TRAY IMMEDIATELY OVER DPC TO FULL PERIMETER OF BUILDING. BUILD LINTELS WHERE SERVICES/DRAINS PASS THROUGH EXTERNAL WALLS AND ENSURE MINIMUM OF 150MM CLEARANCE AROUND DRAINS WITH FLEXIBLE FILLING TO VOID SPACE. WEAK CONCRETE MIX CAVITY FILL TO BASE OF WALL UP TO 225MM.

EXTERNAL WALLS

RENDERED OR CLADDED BLOCK WORK . 100MM CAVITY WITH 65MM KINGSPAN TW50 ZERO ODP K8 INSULATION, RETAINED AGAINST INNER SKIN WITH RETAINER CLIPS. 100MM THERMALITE (OR SIMILAR) INSULATING BLOCKWORK. DRY LINED WITH 12.5MM PLASTERBOARD & A THIN COAT OF PLASTER. WALL INSULATION TO BE TAKEN DOWN TO FINISH IN LINE WITH THE UNDERSIDE OF THE GROUND FLOOR INSULATION. WALL TIES TO BE INSTALLED AT 750MM CENTRES HORIZONTALLY AND 450MM VERTICALLY. AROUND UNBONDED JAMBS WALL TIES TO 450MM HORIZONTALLY AND 225MM VERTICALLY. 150MM VERTICALLY DPC AROUND ALL WINDOWS AND DOOR OPENINGS AND INSULATED CAVITY CLOSERS AROUND OPENINGS TO ELIMINATE COLD BRIDGING. WALLS TO BE SEALED AT EAVES LEVEL WITH INSULATED CAVITY CLOSERS.

INTERNAL STUD WORK PARTITIONS

ALL INTERNAL WALLS TO BE CONSTRUCTED OF A MINIMUM OF 75MM X 50MM TIMBER WITH INSULATION BETWEEN TO SOFTEN SOUNDS TRAVELING. FINISHED WITH 12.5MM PLASTERBOARD AND A THIN COAT OF PLASTER.

STRUCTURAL OPENINGS & KNOCKTHROUGHS

ALL STRUCTURAL STEELWORK TO BE DESIGNED BY ENGINEER

LINTELS

EXTERNAL LINTELS TO BE CATNIC OR EQUIVALENT CAVITY TRAYS TO BE INSTALLED ABOVE LINTELS ASWELL AS 450MM CENTERED WEEP HOLES INTERNAL LINTELS ARE TO BE A MINIMUM OF 100MM X 150MM PRE CAST CONCRETE

WINDOWS -

ANTHRACITE RAL 7016 UPVC DOUBLE GLAZED WINDOWS AND DOORS WITH A MINIMUM OF 24MM DOUBLE GLAZED UNITS MADE UP OF 4MM PILKINGTON K GLASS TOUGHENED OR LAMINATED GLASS TO BE USED IN ANY GLASS WINDOWS UPTO A HEIGHT OF 800MM ABOVE FFL AND OR WITHIN 300MM OF A DOOR AND ALL DOORS UP TO A HEIGHT OF 1500MM ABOVE FFL IN ACCORDANCE WITH BS6206 A UVALUE OF 1.6W/M²K AND ALLOW THE EQUIVALENT DAYLIGHT TO 1/10TH OF THE FLOOR AREA AND OPENABLE VENTILATION OF 1/20TH OF THE FLOOR AREA ALL HABITABLE ROOMS TO HAVE FIRE ESCAPE WINDOWS WITH A MINIMUM OF 450MM WIDE AND 450M HIGH OPENING

REAR EXTERNAL BI-FOLDS TO BE ALUMINIUM - ANTHRACITE RAL 7016

VENTILATION

- WINDOW VENTILATION OPENINGS TO BE A MINIMUM PF 1/20TH FLOOR AREA OF ANY HABITABLE ROOMS
- ALL WINDOWS TO HAVE TRICKLE VENTS
- VENTILATION TO KITCHEN 60L/s
- VENTILATION TO UTILITY ROOMS 30L/s
- VENTILATION TO W/C's 15L/s WITH A TIME DELAY

ELECTRICS

ALL SWITCHES AND SOCKETS ARE TO BE LOCATED SO THEY ARE EASILY REACHABLE (BETWEEN 450mm AND 1200mm) FROM FINISHED FLOOR LEVEL. ALL WIRING AND ELECTRICAL WORKS TO BE DESIGNED, INSTALLED, TESTED AND INSPECTED IN ACCORDANCE WITH REQUIREMENTS OF BS7671, IEE 18th EDITION WIRING GUIDANCE AND BUILDING REGULATIONS PART P (COMPETENT PERSON MEANS A MEMBER OF THE O.P.D.M. COMPETENT PERSONS SCHEME THE COMPETENT PERSON IS TO SEND A 'SELF CERTIFICATION CERTIFICATE' TO THE LOCAL AUTHORITY WITHIN 30 DAYS OF THE COMPLETION OF ELECTRICAL WORK. THE CLIENT MUST RECEIVE A COPY OF THE ELECTRICAL INSTALLATION CERTIFICATE BS7671 AND SELF CERTIFICATION CERTIFICATE UPON COMPLETION 75% OF NEW LIGHT FITTINGS SHOULD BE ENERGY EFFICIENT

PLUMBING

ALL HEATING TO BE FROM HEATING SYSTEM NEW RADIATORS TO BE FITTED WITH TRV's ALL WORK COMPLETED BY A QUALIFIED TRADESMAN IN ACCORDANCE WITH THE DOMESTIC HEATING GUIDE 2010

DRAINAGE

ALLOWANCE SHOULD BE MADE FOR LONG RADIUS BENDS. 40MM WASTE FROM BATHS AND BASINS. 50MM WASTE FROM SINKS AND SHOWERS ALL WITH 75MM SEALS. 100MM WASTE FROM W.C.'s WITH 50MM SEAL. WHERE ANY DRAINS PASS UNDER FLOOR SLABS ENCASE IN A MINIMUM OF 150MM PEA GRAVEL AND INSTALL LINTELS WHERE THEY PASS THROUGH WALLS. ANTI-SYMPHONIC TRAPS TO BE USED FOR ALL BATHROOM APPLIANCES. DRAINPIPES 100MM SUPERSLEEVE TO BE LAID AT A MINIMUM OFF 1:60 FALL TO CONNECT UP TO EXISTING DRAINAGE RUNS. INSPECTION CHAMBERS TO BE INSTALLED AS PER DRAWING.

STORMDRAINS - 63MM DOWNPIPES TO GULLIES WITH COPPER WIRE BALLOON AT GUTTER JUNCTION

ALL GULLIES TO DRAIN AWAY TO SOAKAWAY IN BACK GARDEN WHICH WILL COMPLY WITH BRITISH STANDARDS.