

Householder Application for Planning Permission for works or extension to a dwelling

Town and Country Planning Act 1990 (as amended)

Publication of applications on planning authority websites

Please note that the information provided on this application form and in supporting documents may be published on the Authority's website. If you require any further clarification, please contact the Authority's planning department.

Site Location

Disclaimer: We can only make recommendations based on the answers given in the questions.

If you cannot provide a postcode, the description of site location must be completed. Please provide the most accurate site description you can, to help locate the site - for example "field to the North of the Post Office".

Number

Suffix

Property Name

Address Line 1

Address Line 2

Address Line 3

Town/city

Postcode

Description of site location must be completed if postcode is not known:

Easting (x) Northing (y)

Description

Applicant Details

Name/Company

Title

MR

First name

ED

Surname

HARFORD

Company Name

Address

Address line 1

11 Sandyleaze

Address line 2

Address line 3

Town/City

Gloucester

County

Gloucestershire

Country

Postcode

GL2 0PY

Are you an agent acting on behalf of the applicant?

Yes

No

Contact Details

Primary number

***** REDACTED *****

Secondary number

Fax number

Email address

Agent Details

Name/Company

Title

First name

Surname

Company Name

Address

Address line 1

Address line 2

Address line 3

Town/City

County

Country

Postcode

Contact Details

Primary number

***** REDACTED *****

Secondary number

Fax number

Email address

***** REDACTED *****

Description of Proposed Works

Please describe the proposed works

SINGLE STOREY EXTENSION TO REAR, ALTERATIONS TO SIDE OF PROPERTY

Has the work already been started without consent?

- Yes
 No

Materials

Does the proposed development require any materials to be used externally?

- Yes
 No

Please provide a description of existing and proposed materials and finishes to be used externally (including type, colour and name for each material)

Type:

Walls

Existing materials and finishes:

CAVITY CONSTRUCTION RENDER FINISH

Proposed materials and finishes:

CAVITY CONSTRUCTION RENDER FINISH

Type:

Roof

Existing materials and finishes:

CONCRETE ROOF TILES AND FLAT ROOF

Proposed materials and finishes:

FLAT ROOF

Type:

Windows

Existing materials and finishes:

UPVC DOUBLE GLAZED

Proposed materials and finishes:

UPVC DOUBLE GLAZED

Type:

Doors

Existing materials and finishes:

UPVC DOUBLE GLAZED

Proposed materials and finishes:

UPVC DOUBLE GLAZED

Are you supplying additional information on submitted plans, drawings or a design and access statement?

Yes

No

If Yes, please state references for the plans, drawings and/or design and access statement

DRAWINGS:

EH-11SL-L-G-001

EH-11SL-L-G-002

Trees and Hedges

Are there any trees or hedges on the property or on adjoining properties which are within falling distance of the proposed development?

Yes

No

Will any trees or hedges need to be removed or pruned in order to carry out your proposal?

Yes

No

Pedestrian and Vehicle Access, Roads and Rights of Way

Is a new or altered vehicle access proposed to or from the public highway?

- Yes
 No

Is a new or altered pedestrian access proposed to or from the public highway?

- Yes
 No

Do the proposals require any diversions, extinguishment and/or creation of public rights of way?

- Yes
 No

Parking

Will the proposed works affect existing car parking arrangements?

- Yes
 No

Site Visit

Can the site be seen from a public road, public footpath, bridleway or other public land?

- Yes
 No

If the planning authority needs to make an appointment to carry out a site visit, whom should they contact?

- The agent
 The applicant
 Other person

Pre-application Advice

Has assistance or prior advice been sought from the local authority about this application?

- Yes
 No

Authority Employee/Member

With respect to the Authority, is the applicant and/or agent one of the following:

- (a) a member of staff
(b) an elected member
(c) related to a member of staff
(d) related to an elected member

It is an important principle of decision-making that the process is open and transparent.

For the purposes of this question, "related to" means related, by birth or otherwise, closely enough that a fair-minded and informed observer, having considered the facts, would conclude that there was bias on the part of the decision-maker in the Local Planning Authority.

Do any of the above statements apply?

Yes

No

Ownership Certificates and Agricultural Land Declaration

Certificates under Article 14 - Town and Country Planning (Development Management Procedure) (England) Order 2015 (as amended)

Please answer the following questions to determine which Certificate of Ownership you need to complete: A, B, C or D.

Is the applicant the sole owner of all the land to which this application relates; and has the applicant been the sole owner for more than 21 days?

Yes

No

Is any of the land to which the application relates part of an Agricultural Holding?

Yes

No

Certificate Of Ownership - Certificate A

I certify/The applicant certifies that on the day 21 days before the date of this application nobody except myself/ the applicant was the owner* of any part of the land or building to which the application relates, and that none of the land to which the application relates is, or is part of, an agricultural holding**

* "owner" is a person with a freehold interest or leasehold interest with at least 7 years left to run.

** "agricultural holding" has the meaning given by reference to the definition of "agricultural tenant" in section 65(8) of the Act.

NOTE: You should sign Certificate B, C or D, as appropriate, if you are the sole owner of the land or building to which the application relates but the land is, or is part of, an agricultural holding.

Person Role

The Applicant

The Agent

Title

MR

First Name

Glenn

Surname

Church

Declaration Date

30/01/2023

Declaration made

Declaration

I / We hereby apply for Householder planning permission as described in this form and accompanying plans/drawings and additional information. I / We confirm that, to the best of my/our knowledge, any facts stated are true and accurate and any opinions given are the genuine options of the persons giving them. I / We also accept that: Once submitted, this information will be transmitted to the Local Planning Authority and, once validated by them, be made available as part of a public register and on the authority's website; our system will automatically generate and send you emails in regard to the submission of this application.

I / We agree to the outlined declaration

Signed

Glenn Church

Date

30/01/2023

NOTES
 1) ALL DIMENSIONS TO BE CHECKED ONSITE PRIOR TO CONSTRUCTION. (INTERNAL DIMS MAY CHANGE DEPENDING ON EXTERNAL WALL CONSTRUCTION METHOD)
 2) A STRUCTURAL ENGINEER MUST BE CONSULTED FOR ALL STRUCTURAL WORKS
 3) WORKS TO BE CARRIED OUT BY COMPETENT, QUALIFIED CONTRACTORS
 4) ALL WORKS TO BE CARRIED OUT UNDER A LOCAL AUTHORITY BUILDING NOTICE
 ALL BUILD NOTES ARE GIVEN BASED ON STANDARD BUILDING REGULATIONS DETAILS AND MAY VARY. CONSTRUCTION METHODS MAY VARY ACCORDING TO BUILDERS PREFERENCE AND BUILDING CONTROL OFFICER REQUIREMENTS.
 THESE DRAWINGS ARE PRODUCED FOR PLANNING ONLY.

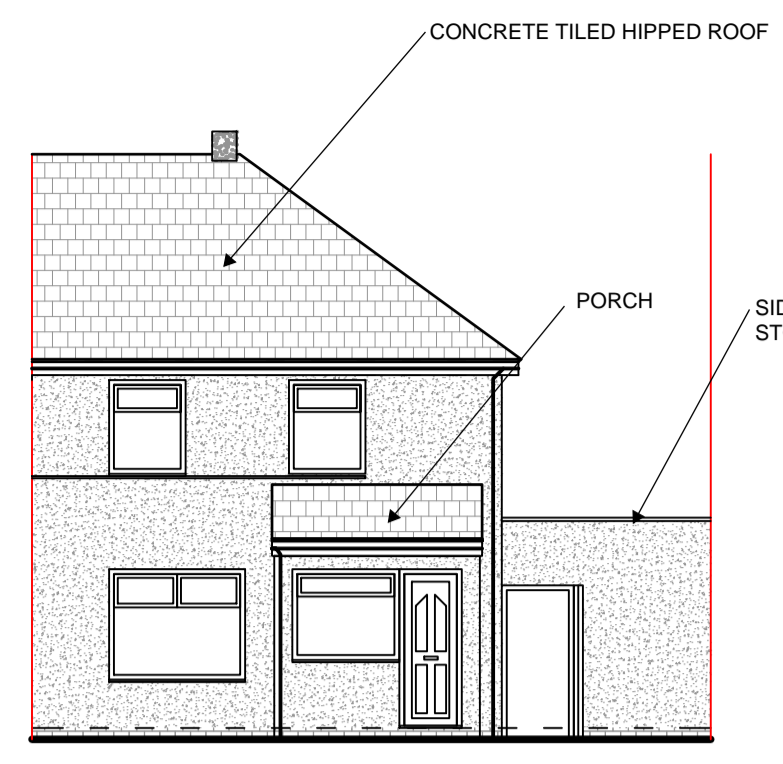

FRONT ELEVATION - 1:100

THIS BAR SHOULD SCALE 5M @ 1:100

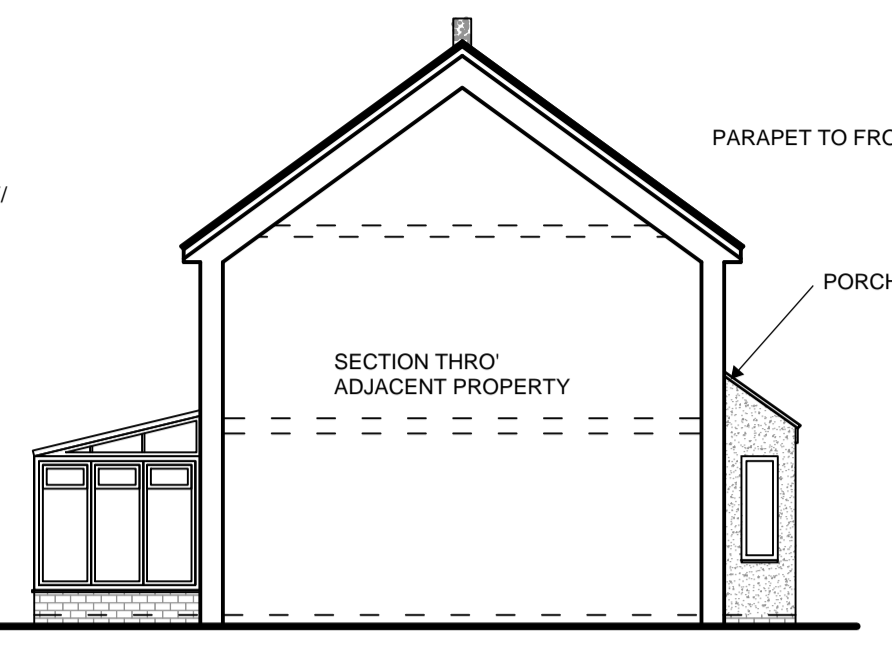

ELEVATION ON A - 1:100



REAR ELEVATION - 1:100

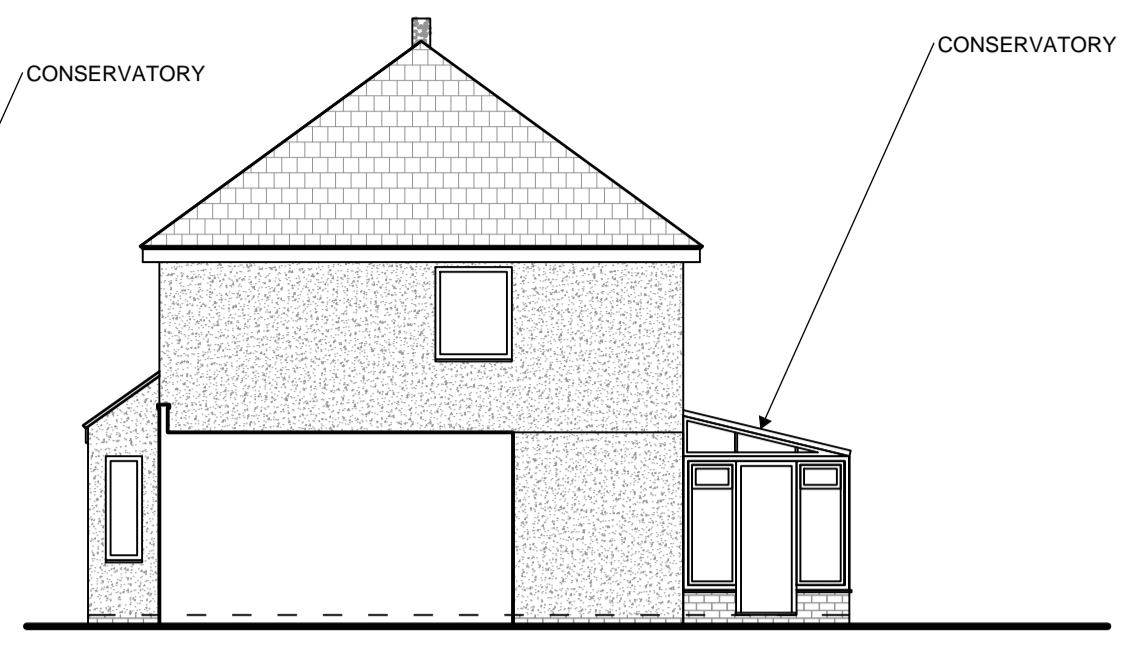

ELEVATION ON B - 1:100

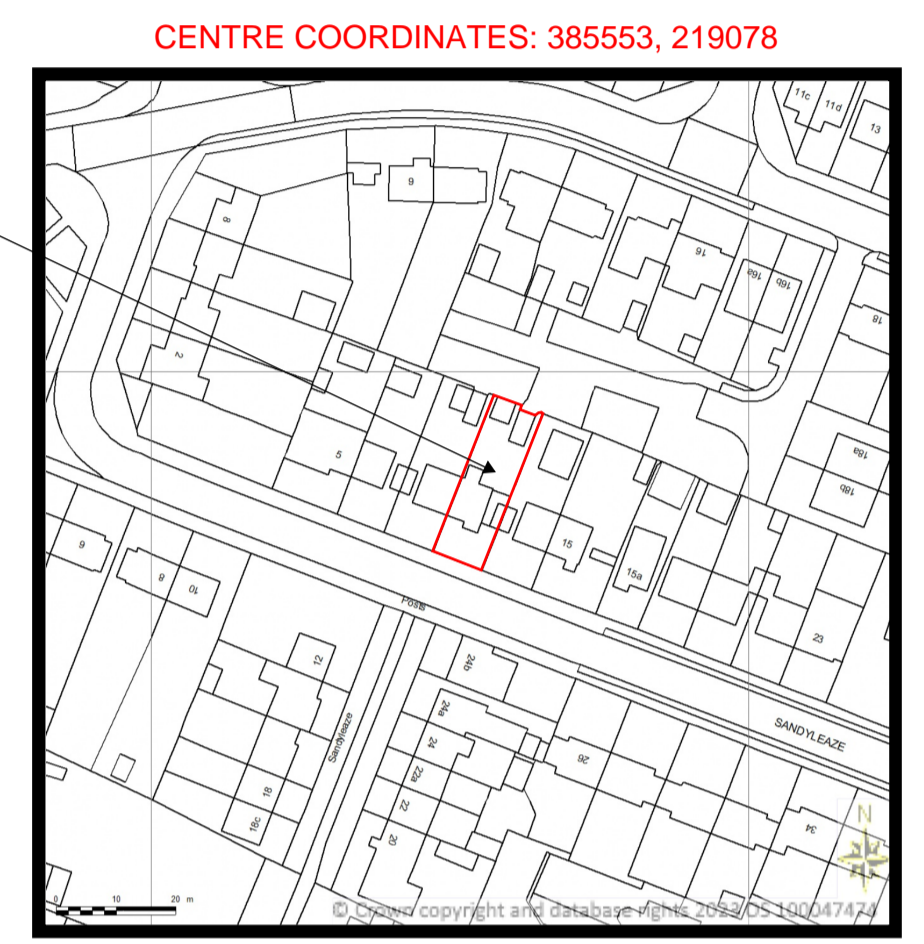

SITE LOCATION PLAN 1:1250



BLOCK PLAN AS PROPOSED 1:500



BLOCK PLAN EXISTING 1:500

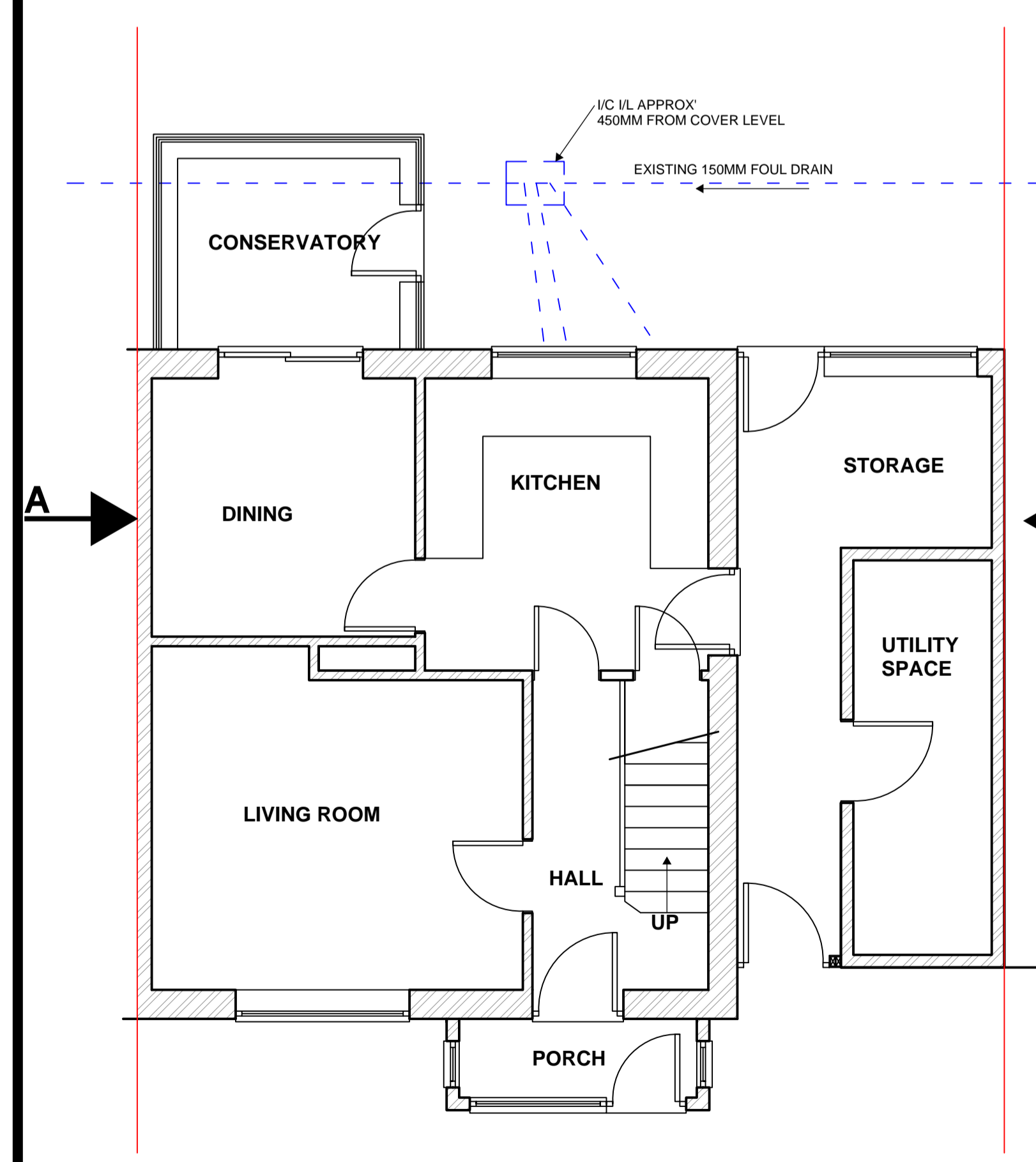

AS EXISTING GROUND FLOOR PLAN - 1:50

THIS BAR SHOULD SCALE 5M @ 1:50

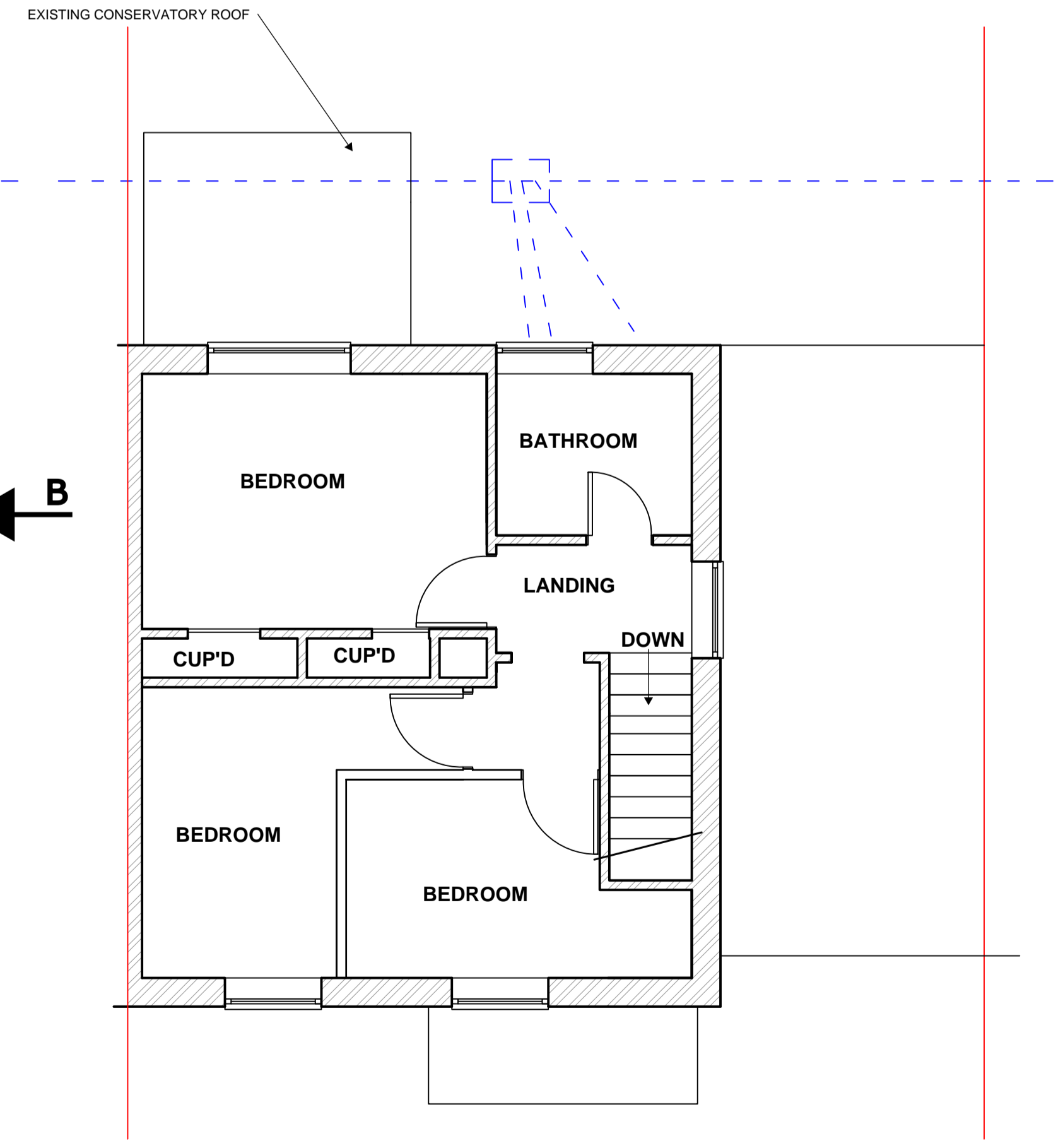

AS EXISTING GROUND FLOOR PLAN - 1:50

FOR PLANNING ONLY



HOMEPLAN
DRAFTING SERVICES

ARCHITECTURE PLANNING DESIGN

homeplanservices.co.uk
homeplanservices.co.uk

CLIENT/PROJECT:
 [REDACTED]

PROPOSED EXTENSION AND ALTERATION TO REAR/SIDE OF PROPERTY, 11 SANDYLEAZE, GLOS GL2 0PY

TITLE:
 AS EXISTING PLANS AND ELEVATIONS INCLUDING SITE LOCATION AND BLOCK PLANS

SCALE:
 1:1250, 1:500, 1:100 AND 1:50 @ A1

DATE:
 JANUARY 2023

EH-11SL-L-G-001

- NOTES**
- 1) ALL DIMENSIONS TO BE CHECKED ONSITE PRIOR TO CONSTRUCTION. (INTERNAL DIMS MAY CHANGE DEPENDING ON EXTERNAL WALL CONSTRUCTION METHOD)
 - 2) A STRUCTURAL ENGINEER MUST BE CONSULTED FOR ALL STRUCTURAL WORKS
 - 3) WORKS TO BE CARRIED OUT BY COMPETENT, QUALIFIED CONTRACTORS
 - 4) ALL WORKS TO BE CARRIED OUT UNDER LOCAL AUTHORITY BUILDING NOTICE ALL BUILD NOTES ARE GIVEN BASED ON STANDARD BUILDING REGULATIONS DETAILS AND MAY VARY. CONSTRUCTION METHODS MAY VARY ACCORDING TO BUILDERS PREFERENCE AND BUILDING CONTROL OFFICER REQUIREMENTS. THESE DRAWINGS ARE PRODUCED FOR PLANNING ONLY.

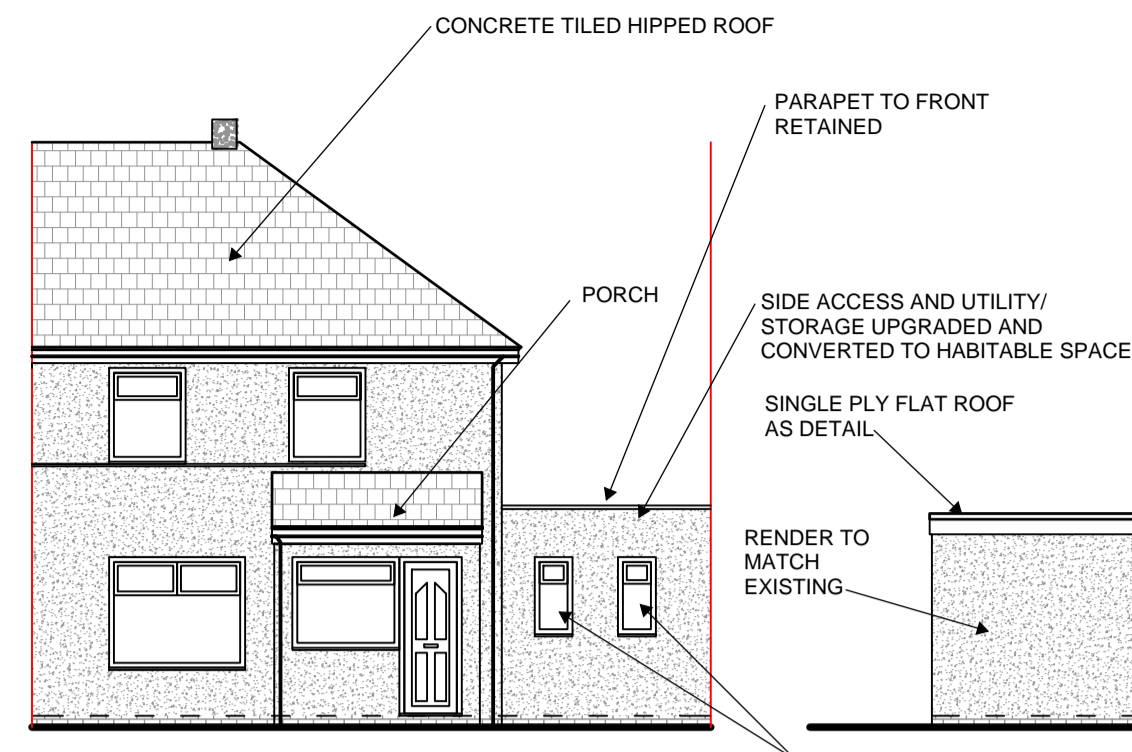

FRONT ELEVATION - 1:100

THIS BAR SHOULD SCALE 5M @ 1:100

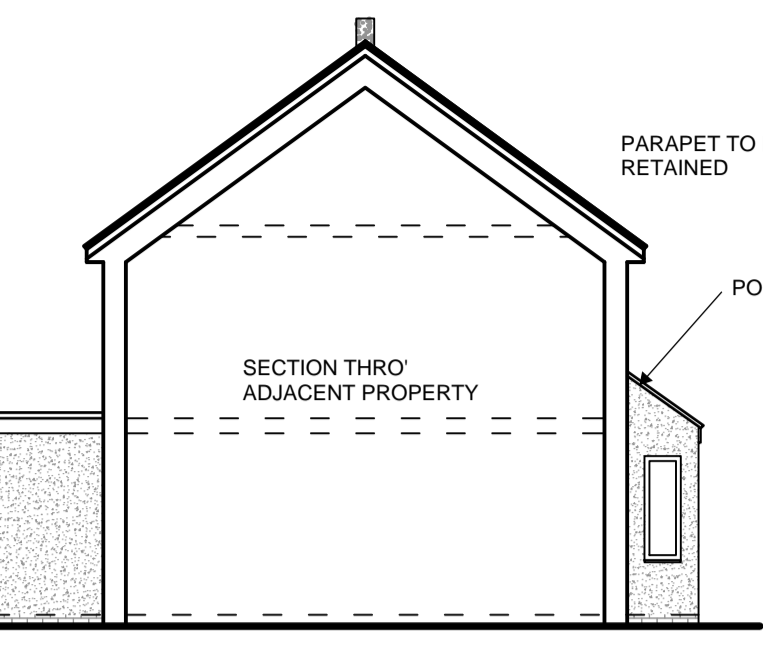

ELEVATION ON A - 1:100



REAR ELEVATION - 1:100

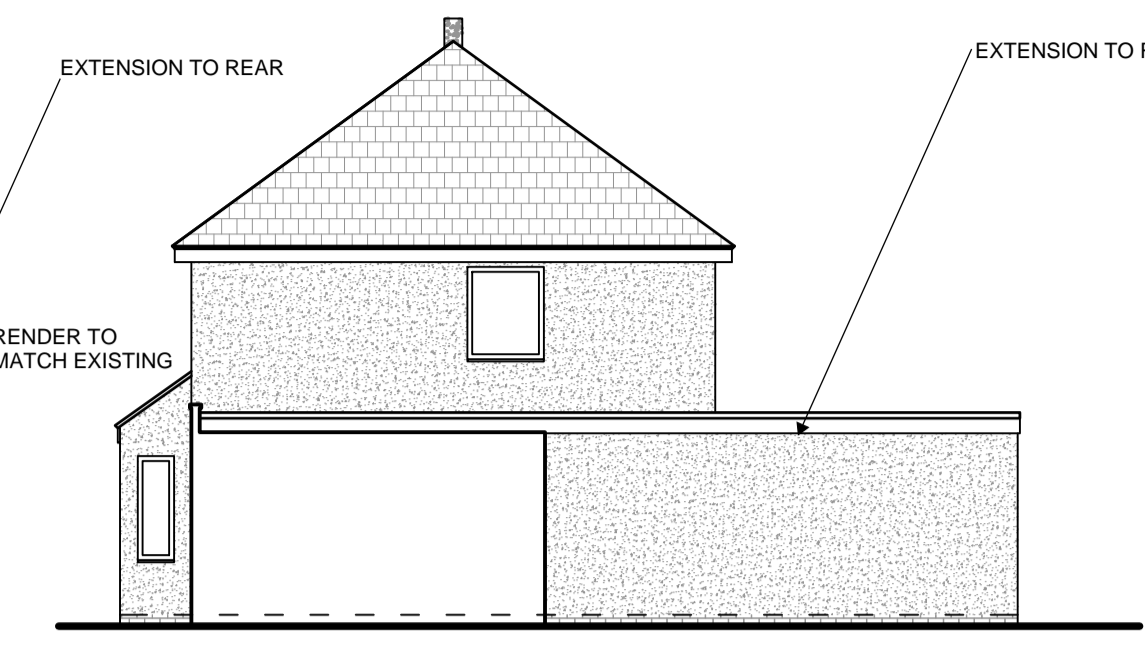

ELEVATION ON B - 1:100

VENTILATED FLAT ROOF
(Imposed load max 1.0 kN/m² - dead load max 0.75 kN/m²)
To achieve U value of 0.15 W/m²K
Glass reinforced plastic (GRP) system with aa fire rating and a current BBA or other approved accreditation be laid in compliance with manufacturers details by flat roofing specialist, on 18mm exterior grade plywood, laid on firings to give a 1:40 fall on 47 x 200mm grade C24 timber joists at 400 ctrs max span 4.55m (see engineer's details for sizes). Cross-ventilation to be provided on opposing sides by a proprietary eaves ventilation strip to give 25mm continuous ventilation, with fly proof screen. Flat roof insulation is to be continuous with the wall insulation but stopped back to allow a continuous 50mm air gap above the insulation for ventilation. Insulation to be 120mm Celotex GA4000 between joists and 50mm under joists. Ceilings to be 12.5mm plasterboard over vapour barrier with skim plaster finish. Provide cavity tray where pitched roof meets existing wall. Provide restraint to flat roof by fixing using of 30 x 5 x 1000mm ms galvanised lateral restraint straps at maximum 2000mm centres fixed to 100 x 50mm wall plates and anchored to wall. THIS IS A GENERAL GUIDE BASED ON NORMAL LOADING CONDITIONS FOUND IN DOMESTIC CONSTRUCTION. IT IS YOUR RESPONSIBILITY TO ASSESS YOUR DESIGN TO ASCERTAIN WHETHER ENGINEER'S DETAIL CALCULATIONS ARE REQUIRED. PLEASE REFER TO THE TRADE DOCUMENT - SPAN TABLES FOR SOLID TIMBER MEMBERS IN FLOORS, CEILINGS AND ROOFS FOR DWELLINGS' OR ASK YOUR BUILDING CONTROL OFFICER FOR ADVICE.

COLD FLAT ROOF
U-value 0.15 W/m²K

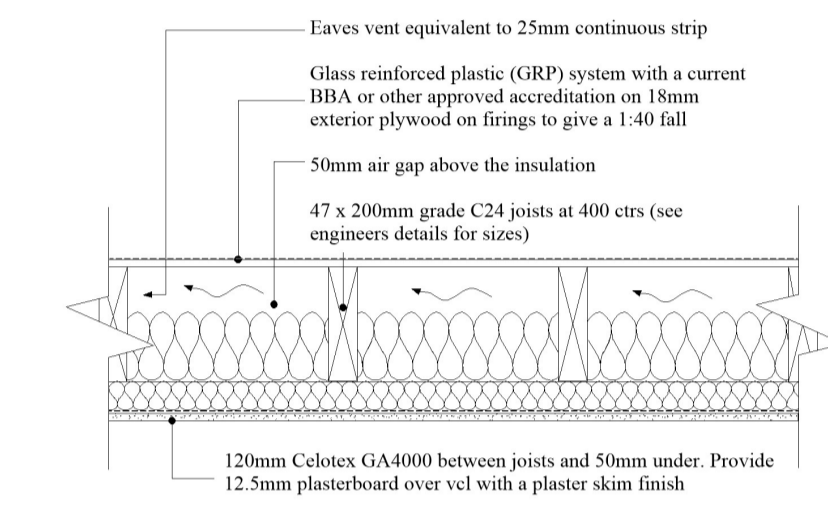

EXTRACT TO BATHROOM
Bathroom to have mechanical vent ducted to external air to provide min 15 litres / sec extraction. Vent to be connected to light switch and to have 15 minute over run if no window in room. Internal doors should be provided with a 10mm gap below the door to aid air circulation. Ventilation provision in accordance with the Domestic Ventilation Compliance Guide. Intermittent extract fans to BS EN 13141-4. All fixed mechanical ventilation systems, where they can be tested and adjusted, shall be commissioned and a commissioning notice given to the Building Control Body.

EXTRACT TO KITCHEN
Kitchen to have mechanical ventilation with an extract rating of 60/sec or 30/sec if adjacent to hob to external air, sealed to prevent entry of moisture. Internal doors should be provided with a 10mm gap below the door to aid air circulation. Ventilation provision in accordance with the Domestic Ventilation Compliance Guide. Intermittent extract fans to BS EN 13141-4. Cooker hoods to BS EN 13141-3. All fixed mechanical ventilation systems, where they can be tested and adjusted, shall be commissioned and a commissioning notice given to the Building Control Body.

PURGE VENTILATION
Minimum total area of opening in accordance with Table 1.4 Approved Document F1. Hinged pivot windows with an opening angle of 15 to 30 degrees to have an openable area in excess 1/10 of the floor area of the room. Sash windows, external doors or hinged pivot windows with an opening angle of equal to or greater than 30 degrees to have an openable area in excess of 1/20 of the floor area of the room. Purge ventilation should be capable of extracting at least 4 air changes per hour per room directly to the outside. Internal doors should be provided with a 10mm gap below the door to aid air circulation.

ELECTRICAL
All electrical work required to meet the requirements of Part P (electrical safety) must be designed, installed, inspected and tested by a competent person registered under a competent person self certification scheme such as BRE certification Ltd, BSI, NICEIC Certification Services or Zurich Ltd. An appropriate BS7671 Electrical Installation Certificate is to be issued for the work by a person competent to do so. A copy of a certificate will be given to Building Control on completion.

INTERNAL LIGHTING
Install low energy light fittings that only take lamps having a luminous efficiency greater than 45 lumens per circuit watt and a total output greater than 400 lamp lumens. Not less than three energy efficient light fittings per four of all the light fittings in the main dwelling spaces to comply with Part L of the current Building Regulations and the Domestic Building Services Compliance Guide.

HEATING
Extend all heating and hot water services from existing and provide new TRVs to radiators. Heating system to be designed, installed, tested and fully certified by a GAS SAFE registered specialist. All work to be in accordance with the Local Water Authorities bye laws, the Gas Safety (Installation and Use) Regulations 1998 and IEE Regulations.

SOLID FLOOR INSULATION UNDER SLAB
To meet min U value required of 0.18 W/m²K
P/A ratio 0.5
Solid ground floor to consist of 150mm consolidated well-rammed hardcore. Blinded with 50mm sand blinding. Provide a 1200 gauge polythene DPM, DPM to be lapped in with DPC in walls. Floor to be insulated over DPM with 90mm thick Celotex GA4000 insulation. 25mm insulation to continue around floor perimeters to avoid thermal bridging. A VCL should be laid over the insulation boards and turned up 100mm at room perimeters behind the skirting, all joints to be lapped 150mm and sealed, provide 100mm ST2 or Gen2 ground bearing slab concrete mix to conform to BS 8500-2 over VCL. Finish with 65mm sand/cement finishing screed with light mesh reinforcement. Where drain runs pass under new floor, provide A142 mesh 1.0m wide within bottom of slab min 50mm concrete cover over length of drain. Where existing suspended timber floor air bricks are covered by new extension, ensure cross-ventilation is maintained by connecting to 100mm dia UPVC pipes to terminate at new 65mm x 215mm air bricks built into new cavity wall with 100mm concrete cover laid under the extension. Ducts to be sleeved through cavity with cavity tray.

SOLID GROUND FLOOR
U-value 0.18 W/m²K
P/A Ratio 0.5

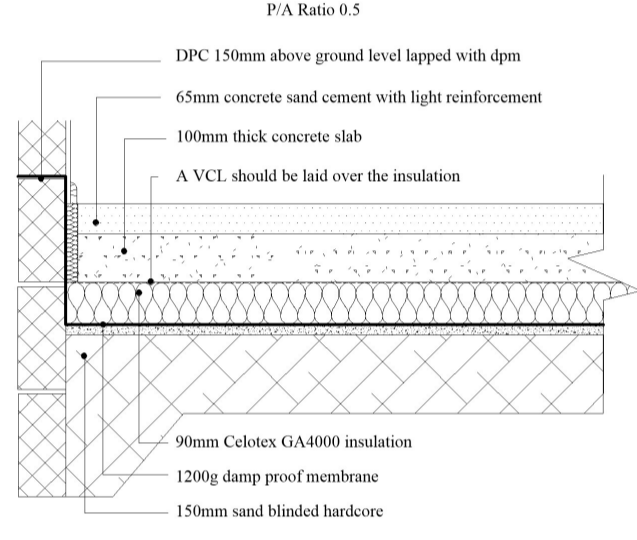

FULL FILL CAVITY WALL
To achieve minimum U Value of 0.18 W/m²K
20mm two coat sand/cement render to comply to BS EN 13914-1 with waterproofer additive on 100mm lightweight block, 0.15 W/m²K, e.g. Celcon solar, Toplite Standard. Fully fill the cavity with 150mm Dritherm 32 cavity insulation as manufacturer's spec. Inner leaf to be 100mm lightweight, 0.15 W/m²K, e.g. Celcon solar, Toplite standard. Internal finish to be 12.5mm plasterboard on dabs. Walls to be built with 1:1:6 cement mortar.

FULL FILL CAVITY WALL
U-value 0.18 W/m²K

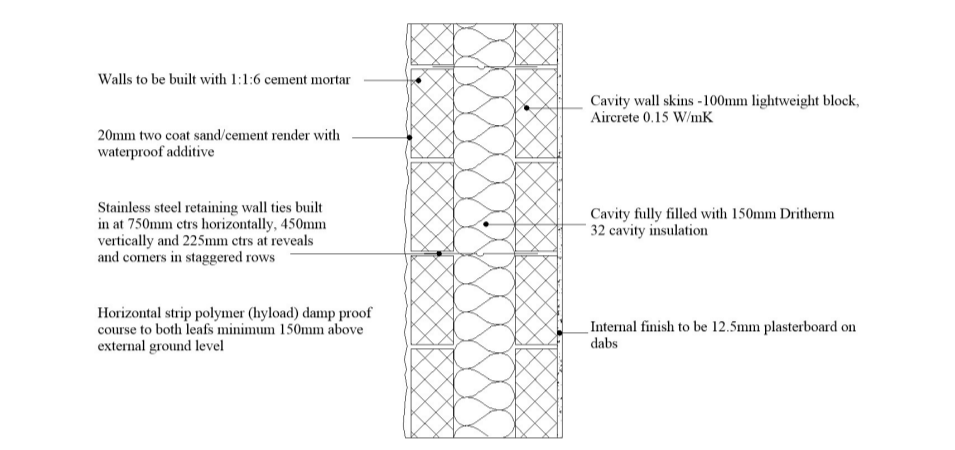

LINTELS
- For uniformly distributed loads and standard 2 storey domestic loadings only
Lintel widths are to be equal to wall thickness. All lintels over 750mm sized internal door openings to be 65mm deep pre-stressed concrete plank lintels. 150mm deep lintels are to be used for 900mm sized internal door openings. Lintels to have a minimum bearing of 150mm on each end. Any existing lintels carrying additional loads are to be exposed for inspection at commencement of work on site. All pre-stressed concrete lintels to be designed and manufactured in accordance with BS 8110, with a concrete strength of 50 or 40 N/mm² and incorporating steel strands to BS 5958 to support loadings assessed to BS 5977 Part 1. For other structural openings provide proprietary insulated steel lintels suitable for spans and loadings in compliance with Approved Document A and lintel manufacturers standard tables. Stop ends, DPC trays and weep holes to be provided above all externally located lintels.

LINTEL AND CAVITY TRAY

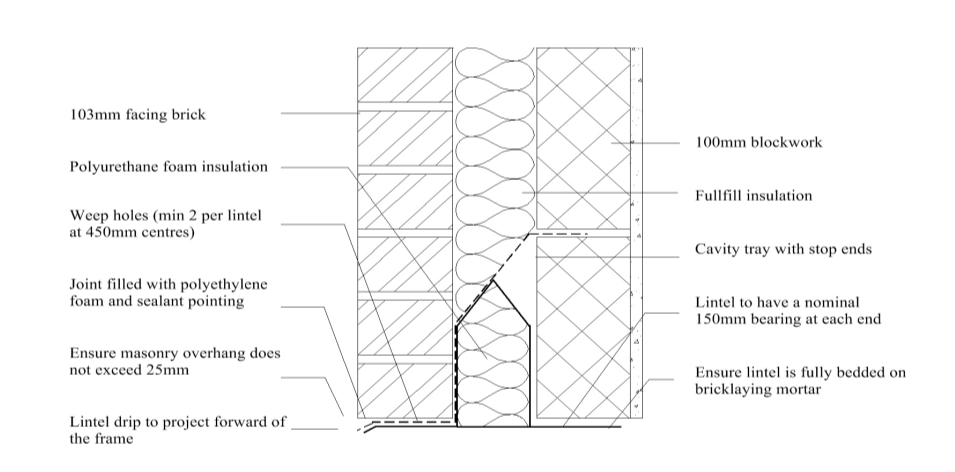

NEW AND REPLACEMENT DOORS
New and replacement doors to achieve a U-Value of 1.4 W/m²K. Glazed areas to be double glazed with 16-20mm argon gap and soft low-E glass. Glass to be toughened or laminated safety glass to BS 6206, BS EN 14179 or BS EN ISO 12543-1 and Part K (Part N in Wales) of the current Building Regulations. Insulated plasterboard to be used in reveals to abut jambs and to be considered within reveal soffits. Fully insulated and continuous cavity closers to be used around reveals. Windows and door frames to be taped to surrounding openings using air sealing tape.

NEW AND REPLACEMENT DOORS
New and replacement doors to achieve a U-Value of 1.4 W/m²K. Glazed areas to be double glazed with 16-20mm argon gap and soft low-E glass. Glass to be toughened or laminated safety glass to BS 6206, BS EN 14179 or BS EN ISO 12543-1 and Part K (Part N in Wales) of the current Building Regulations. Insulated plasterboard to be used in reveals to abut jambs and to be considered within reveal soffits. Fully insulated and continuous cavity closers to be used around reveals. Windows and door frames to be taped to surrounding openings using air sealing tape.

INTERNAL STUD PARTITIONS
100mm x 50mm softwood treated timbers studs at 400mm ctrs with 50 x 100mm head and sole plates and solid intermediate horizontal noggins at 1/3 height or 450mm. Provide min 10kg/m² density acoustic soundproof quilt tightly packed (e.g. 100mm Rockwool or Iso wool mineral fibre sound insulation) in all voids the full depth of the stud. Partitions built off doubled up joists where partitions run parallel or provide noggins where at right angles, or built off DPC on thickened concrete slab if solid ground floor. Walls faced throughout with 12.5mm plaster board with skim plaster finish. Taped and jointed complete with beads and stops.

INTERNAL MASONRY PARTITIONS
Construct non load bearing internal masonry partitions using dense concrete blocks built off thickened floor slab and tied at 225mm centres with proprietary steel profiles or block bonded to all internal and external walls. Walls faced throughout with 12.5mm plasterboard on dabs with skim plaster finish or 13mm lightweight plaster.

INTERNAL LOADBEARING MASONRY PARTITIONS
Construct load bearing internal masonry partitions using dense concrete blocks built off concrete foundation. Concrete mix to conform to BS EN 206-1. Depth to engineers details and dependent on ground conditions to be agreed with BCO. Wall tied at 225mm centres with proprietary steel profiles or block bonded to all internal and external walls. Walls faced throughout with 12.5mm plasterboard on dabs with skim plaster finish or 13mm lightweight plaster.

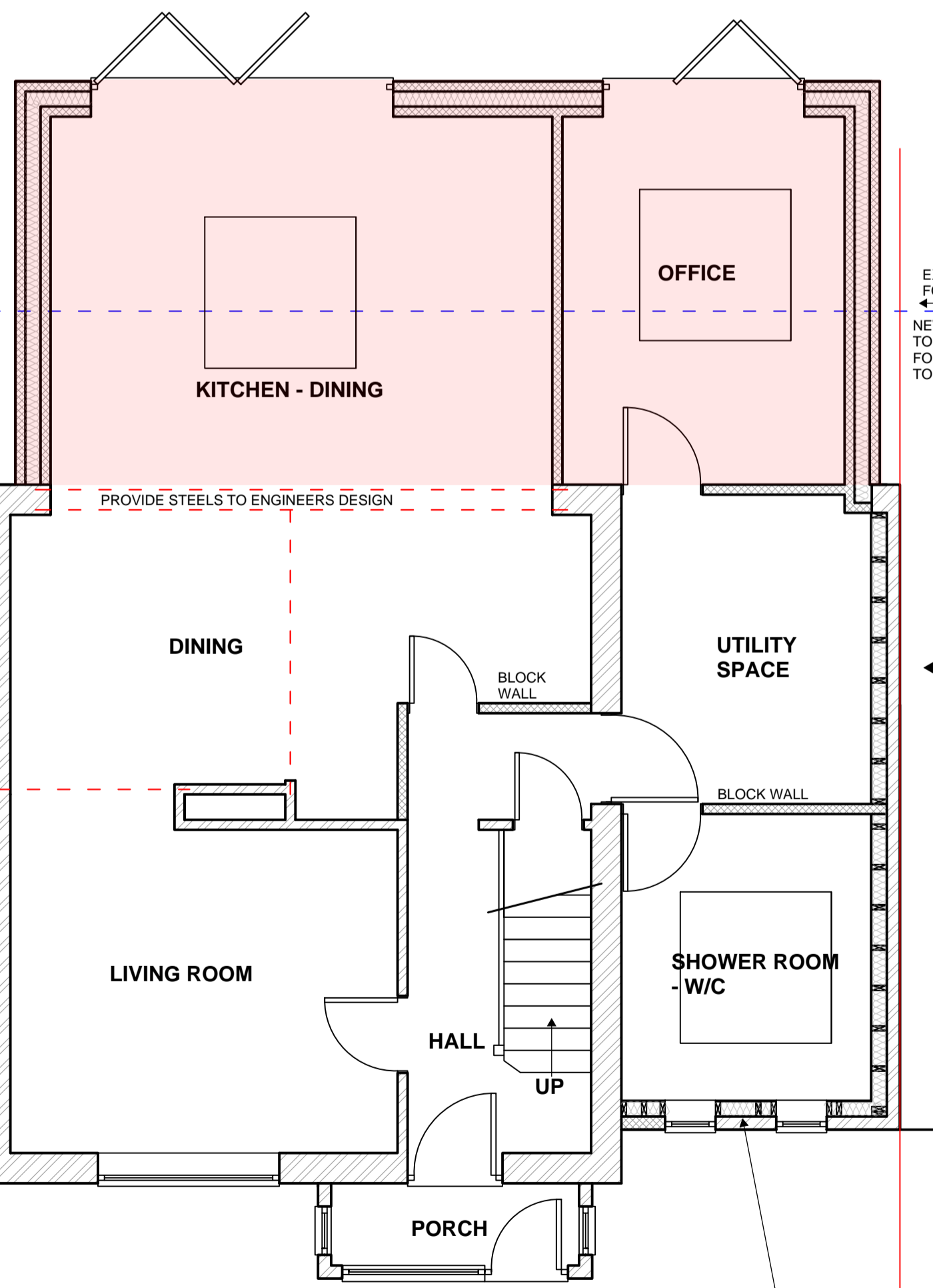

AS PROPOSED GROUND FLOOR PLAN - 1:50

THIS BAR SHOULD SCALE 5M @ 1:50

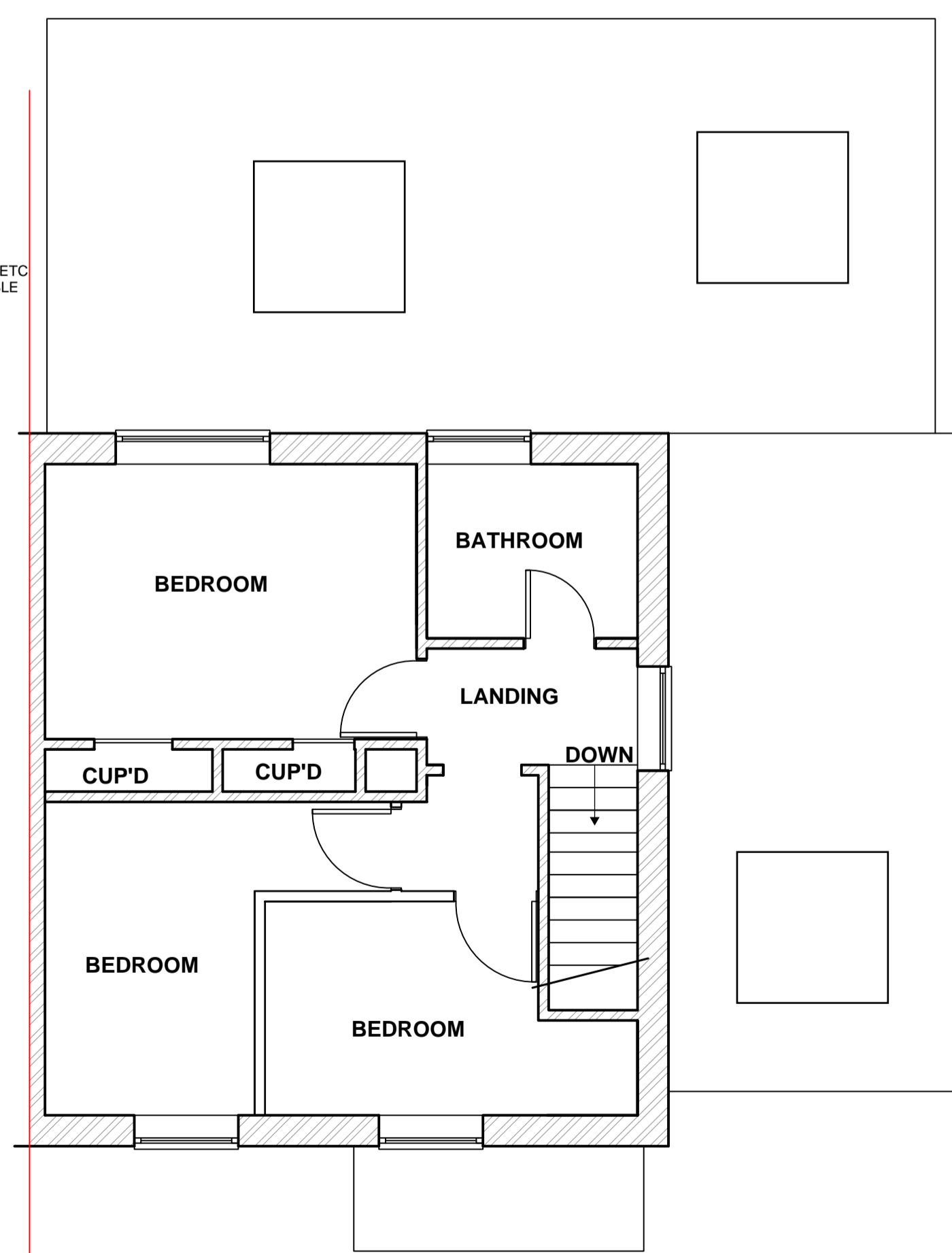

AS PROPOSED GROUND FLOOR PLAN - 1:50

(NO CHANGE)

FOR PLANNING ONLY

HOMEPLAN
DRAFTING SERVICES

ARCHITECTURE PLANNING DESIGN

homeplanservices.co.uk
info@homeplanservices.co.uk

CLIENT/PROJECT:
[REDACTED]

PROPOSED EXTENSION AND ALTERATION TO REAR/SIDE OF PROPERTY, 11 SANDYLEAZE, GLOS GL2 0PY

TITLE:
AS PROPOSED PLANS AND ELEVATIONS

SCALE:
1:100 AND 1:50 @ A1

DATE:
JANUARY 2023

EH-11SL-L-G-002