

## Application for Consent to Display an Advertisement(s)

Town and Country Planning (Control of Advertisement) (England) Regulations 2007 (as amended)

### Publication of applications on planning authority websites

Please note that the information provided on this application form and in supporting documents may be published on the Authority's website. If you require any further clarification, please contact the Authority's planning department.

### Site Location

**Disclaimer:** We can only make recommendations based on the answers given in the questions.

If you cannot provide a postcode, the description of site location must be completed. Please provide the most accurate site description you can, to help locate the site - for example "field to the North of the Post Office".

Number

Suffix

Property Name

Address Line 1

Address Line 2

Address Line 3

Town/city

Postcode

Description of site location must be completed if postcode is not known:

Easting (x)  Northing (y)

Description

## Applicant Details

### Name/Company

Title

Mr

First name

Mark

Surname

Blanchard

Company Name

Designs Signage Solutions

### Address

Address line 1

Designs Signage Solutions

Address line 2

Innovation Drive

Address line 3

iPark industrial Estate

Town/City

Hull

Country

United Kingdom

Postcode

HU5 1SG

Are you an agent acting on behalf of the applicant?

Yes

No

### Contact Details

Primary number

\*\*\*\*\* REDACTED \*\*\*\*\*

Secondary number

Fax number

Email address

## Agent Details

Name/Company

Title

First name

Surname

Company Name

## Address

Address line 1

Address line 2

Address line 3

Town/City

Country

Postcode

## Contact Details

Primary number

Secondary number

Fax number

Email address

### Type of Proposed Advertisement(s)

Please describe the proposed advertisement(s)

**Advertisement Type:**

Fascia Sign

**Height:**

2.062 metres

**Width:**

0.658 metres

**Depth:**

0.13 metres

**What is the height from the ground to the base of the advertisement?:**

4.528 metres

**What is the maximum projection of the advertisement from the face of the building?:**

0.13 metres

**What is the maximum height of any of the individual letters and symbols?:**

130 centimetres

**What materials will the advertisement be made of?:**

Powder coated yellow extrusion and digitally printed skin

**The colour of text and background:**

Blue/Yellow/White

**Will the advertisement be illuminated?:**

**Advertisement Type:**

Fascia Sign

**Height:**

2.062 metres

**Width:**

8.95 metres

**Depth:**

0.13 metres

**What is the height from the ground to the base of the advertisement?:**

4.528 metres

**What is the maximum projection of the advertisement from the face of the building?:**

0.13 metres

**What is the maximum height of any of the individual letters and symbols?:**

130 centimetres

**What materials will the advertisement be made of?:**

Powder coated yellow extrusion and digitally printed skin

**The colour of text and background:**

Blue/Yellow/White

**Will the advertisement be illuminated?:**

**Advertisement Type:**

Fascia Sign

**Height:**

0.71 metres

**Width:**

5.344 metres

**Depth:**

0.05 metres

**What is the height from the ground to the base of the advertisement?:**

5.36 metres

**What is the maximum projection of the advertisement from the face of the building?:**

0.05 metres

**What is the maximum height of any of the individual letters and symbols?:**

40 centimetres

**What materials will the advertisement be made of?:**

Powder coated yellow aluminium and blue vinyl

**The colour of text and background:**

Yellow/Blue

**Will the advertisement be illuminated?:**

**Advertisement Type:**

Fascia Sign

**Height:**

0.71 metres

**Width:**

5.344 metres

**Depth:**

0.05 metres

**What is the height from the ground to the base of the advertisement?:**

5.36 metres

**What is the maximum projection of the advertisement from the face of the building?:**

0.05 metres

**What is the maximum height of any of the individual letters and symbols?:**

40 centimetres

**What materials will the advertisement be made of?:**

Powder coated yellow aluminium and blue vinyl

**The colour of text and background:**

Yellow/Blue

**Will the advertisement be illuminated?:**

**Advertisement Type:**

Fascia Sign

**Height:**

0.71 metres

**Width:**

5.344 metres

**Depth:**

0.05 metres

**What is the height from the ground to the base of the advertisement?:**

5.36 metres

**What is the maximum projection of the advertisement from the face of the building?:**

0.05 metres

**What is the maximum height of any of the individual letters and symbols?:**

40 centimetres

**What materials will the advertisement be made of?:**

Powder coated yellow aluminium and blue vinyl

**The colour of text and background:**

Yellow/Blue

**Will the advertisement be illuminated?:**

**Advertisement Type:**

Fascia Sign

**Height:**

7.116 metres

**Width:**

0.608 metres

**Depth:**

0.05 metres

**What is the height from the ground to the base of the advertisement?:**

0 metres

**What is the maximum projection of the advertisement from the face of the building?:**

0.05 metres

**What is the maximum height of any of the individual letters and symbols?:**

0 centimetres

**What materials will the advertisement be made of?:**

Powder coated blue aluminium

**The colour of text and background:**

Blue

**Will the advertisement be illuminated?:**

**Advertisement Type:**

Fascia Sign

**Height:**

7.116 metres

**Width:**

0.6 metres

**Depth:**

0.05 metres

**What is the height from the ground to the base of the advertisement?:**

0 metres

**What is the maximum projection of the advertisement from the face of the building?:**

0.05 metres

**What is the maximum height of any of the individual letters and symbols?:**

0 centimetres

**What materials will the advertisement be made of?:**

Powder coated blue aluminium

**The colour of text and background:**

Blue

**Will the advertisement be illuminated?:**

**Advertisement Type:**

Fascia Sign

**Height:**

7.116 metres

**Width:**

0.6 metres

**Depth:**

0.05 metres

**What is the height from the ground to the base of the advertisement?:**

0 metres

**What is the maximum projection of the advertisement from the face of the building?:**

0.05 metres

**What is the maximum height of any of the individual letters and symbols?:**

0 centimetres

**What materials will the advertisement be made of?:**

Powder coated blue aluminium

**The colour of text and background:**

Blue

**Will the advertisement be illuminated?:**

**Advertisement Type:**

Fascia Sign

**Height:**

2.062 metres

**Width:**

7.4 metres

**Depth:**

0.13 metres

**What is the height from the ground to the base of the advertisement?:**

4.528 metres

**What is the maximum projection of the advertisement from the face of the building?:**

0.13 metres

**What is the maximum height of any of the individual letters and symbols?:**

40 centimetres

**What materials will the advertisement be made of?:**

Powder coated yellow aluminium extrusion, digitally printed skin and internal leds

**The colour of text and background:**

Blue/Yellow/White

**Will the advertisement be illuminated?:**

Yes

**Will the advertisement be illuminated internally or externally?:**

Internally

**Illuminance levels:**

200 cd/m<sup>2</sup>

**Will the illumination be static or intermittent?:**

Static

**Advertisement Type:**

Fascia Sign

**Height:**

1.91 metres

**Width:**

5.06 metres

**Depth:**

0.1 metres

**What is the height from the ground to the base of the advertisement?:**

0 metres

**What is the maximum projection of the advertisement from the face of the building?:**

0.1 metres

**What is the maximum height of any of the individual letters and symbols?:**

20 centimetres

**What materials will the advertisement be made of?:**

Powder coated yellow aluminium and blue vinyl

**The colour of text and background:**

Yellow/Blue

**Will the advertisement be illuminated?:**



**Advertisement Type:**

Fascia Sign

**Height:**

7.448 metres

**Width:**

0.532 metres

**Depth:**

0.1 metres

**What is the height from the ground to the base of the advertisement?:**

0 metres

**What is the maximum projection of the advertisement from the face of the building?:**

0.1 metres

**What is the maximum height of any of the individual letters and symbols?:**

0 centimetres

**What materials will the advertisement be made of?:**

Powder coated blue aluminium

**The colour of text and background:**

Blue

**Will the advertisement be illuminated?:****Advertisement Type:**

Fascia Sign

**Height:**

7.448 metres

**Width:**

0.532 metres

**Depth:**

0.1 metres

**What is the height from the ground to the base of the advertisement?:**

0 metres

**What is the maximum projection of the advertisement from the face of the building?:**

0.1 metres

**What is the maximum height of any of the individual letters and symbols?:**

0 centimetres

**What materials will the advertisement be made of?:**

Powder blue aluminium

**The colour of text and background:**

Blue

**Will the advertisement be illuminated?:****Advertisement Type:**

Fascia Sign

**Height:**

3.811 metres

**Width:**

4.65 metres

**Depth:**

0.2 metres

**What is the height from the ground to the base of the advertisement?:**

3.65 metres

**What is the maximum projection of the advertisement from the face of the building?:**

0.2 metres

**What is the maximum height of any of the individual letters and symbols?:**

110 centimetres

**What materials will the advertisement be made of?:**

Powder coated blue extrusion, digitally printed skin and internal leds

**The colour of text and background:**

Blue/Yellow/White

**Will the advertisement be illuminated?:**

**Advertisement Type:**

Fascia Sign

**Height:**

2.68 metres

**Width:**

0.54 metres

**Depth:**

0.1 metres

**What is the height from the ground to the base of the advertisement?:**

0 metres

**What is the maximum projection of the advertisement from the face of the building?:**

0.1 metres

**What is the maximum height of any of the individual letters and symbols?:**

2 centimetres

**What materials will the advertisement be made of?:**

Powder coated aluminium and white/yellow vinyl detail

**The colour of text and background:**

Blue/Yellow/White

**Will the advertisement be illuminated?:**

**Advertisement Type:**

Fascia Sign

**Height:**

0.54 metres

**Width:**

4.65 metres

**Depth:**

0.1 metres

**What is the height from the ground to the base of the advertisement?:**

2.68 metres

**What is the maximum projection of the advertisement from the face of the building?:**

0.1 metres

**What is the maximum height of any of the individual letters and symbols?:**

0 centimetres

**What materials will the advertisement be made of?:**

Powder coated blue aluminium

**The colour of text and background:**

Blue

**Will the advertisement be illuminated?:**

**Advertisement Type:**

Fascia Sign

**Height:**

2.68 metres

**Width:**

0.9 metres

**Depth:**

0.1 metres

**What is the height from the ground to the base of the advertisement?:**

0 metres

**What is the maximum projection of the advertisement from the face of the building?:**

0.1 metres

**What is the maximum height of any of the individual letters and symbols?:**

0 centimetres

**What materials will the advertisement be made of?:**

Powder coated blue aluminium

**The colour of text and background:**

Blue

**Will the advertisement be illuminated?:****Advertisement Type:**

Fascia Sign

**Height:**

2.062 metres

**Width:**

10.285 metres

**Depth:**

0.13 metres

**What is the height from the ground to the base of the advertisement?:**

4.528 metres

**What is the maximum projection of the advertisement from the face of the building?:**

0.13 metres

**What is the maximum height of any of the individual letters and symbols?:**

46 centimetres

**What materials will the advertisement be made of?:**

Powder coated yellow extrusion and digitally printed skin

**The colour of text and background:**

Yellow/Blue

**Will the advertisement be illuminated?:****Advertisement Type:**

Fascia Sign

**Height:**

2.062 metres

**Width:**

0.692 metres

**Depth:**

0.13 metres

**What is the height from the ground to the base of the advertisement?:**

4.528 metres

**What is the maximum projection of the advertisement from the face of the building?:**

0.13 metres

**What is the maximum height of any of the individual letters and symbols?:**

0 centimetres

**What materials will the advertisement be made of?:**

Powder coated yellow extrusion and digitally printed skin

**The colour of text and background:**

Yellow/Blue

**Will the advertisement be illuminated?:**

**Advertisement Type:**

Fascia Sign

**Height:**

0.43 metres

**Width:**

4.65 metres

**Depth:**

0.1 metres

**What is the height from the ground to the base of the advertisement?:**

3.2 metres

**What is the maximum projection of the advertisement from the face of the building?:**

0.1 metres

**What is the maximum height of any of the individual letters and symbols?:**

0 centimetres

**What materials will the advertisement be made of?:**

Powder coated blue aluminium

**The colour of text and background:**

Blue

**Will the advertisement be illuminated?:**

**Advertisement Type:**

Fascia Sign

**Height:**

3.812 metres

**Width:**

5.714 metres

**Depth:**

0.2 metres

**What is the height from the ground to the base of the advertisement?:**

4.972 metres

**What is the maximum projection of the advertisement from the face of the building?:**

0.2 metres

**What is the maximum height of any of the individual letters and symbols?:**

110 centimetres

**What materials will the advertisement be made of?:**

Powder coated blue extrusion, digitally printed skin and internal leds

**The colour of text and background:**

Blue/Yellow/White

**Will the advertisement be illuminated?:**

Yes

**Will the advertisement be illuminated internally or externally?:**

Internally

**Illuminance levels:**

200 cd/m<sup>2</sup>

**Will the illumination be static or intermittent?:**

Static

**Advertisement Type:**

Fascia Sign

**Height:**

2.062 metres

**Width:**

0.723 metres

**Depth:**

0.13 metres

**What is the height from the ground to the base of the advertisement?:**

4.528 metres

**What is the maximum projection of the advertisement from the face of the building?:**

0.13 metres

**What is the maximum height of any of the individual letters and symbols?:**

0 centimetres

**What materials will the advertisement be made of?:**

Powder coated yellow extrusion and digitally printed skin

**The colour of text and background:**

Yellow

**Will the advertisement be illuminated?:****Advertisement Type:**

Fascia Sign

**Height:**

2.062 metres

**Width:**

7.505 metres

**Depth:**

0.13 metres

**What is the height from the ground to the base of the advertisement?:**

4.528 metres

**What is the maximum projection of the advertisement from the face of the building?:**

0.13 metres

**What is the maximum height of any of the individual letters and symbols?:**

62 centimetres

**What materials will the advertisement be made of?:**

Powder coated yellow extrusion and digitally printed skin

**The colour of text and background:**

Yellow/Blue

**Will the advertisement be illuminated?:****Advertisement Type:**

Fascia Sign

**Height:**

2.062 metres

**Width:**

8.4 metres

**Depth:**

0.13 metres

**What is the height from the ground to the base of the advertisement?:**

4.528 metres

**What is the maximum projection of the advertisement from the face of the building?:**

0.13 metres

**What is the maximum height of any of the individual letters and symbols?:**

46 centimetres

**What materials will the advertisement be made of?:**  
Powder coated yellow extrusion and digitally printed skin

**The colour of text and background:**  
Yellow/Blue

**Will the advertisement be illuminated?:**

**Advertisement Type:**

Fascia Sign

**Height:**

7.448 metres

**Width:**

0.532 metres

**Depth:**

0.1 metres

**What is the height from the ground to the base of the advertisement?:**

0 metres

**What is the maximum projection of the advertisement from the face of the building?:**

0.1 metres

**What is the maximum height of any of the individual letters and symbols?:**

0 centimetres

**What materials will the advertisement be made of?:**

Powder coated blue aluminium

**The colour of text and background:**

Blue

**Will the advertisement be illuminated?:**

**Advertisement Type:**

Fascia Sign

**Height:**

7.448 metres

**Width:**

0.532 metres

**Depth:**

0.1 metres

**What is the height from the ground to the base of the advertisement?:**

0 metres

**What is the maximum projection of the advertisement from the face of the building?:**

0.1 metres

**What is the maximum height of any of the individual letters and symbols?:**

0 centimetres

**What materials will the advertisement be made of?:**

Powder coated blue aluminium

**The colour of text and background:**

Blue

**Will the advertisement be illuminated?:**

**Advertisement Type:**

Fascia Sign

**Height:**

3.812 metres

**Width:**

4.65 metres

**Depth:**

0.2 metres

**What is the height from the ground to the base of the advertisement?:**

3.2 metres

**What is the maximum projection of the advertisement from the face of the building?:**

0.2 metres

**What is the maximum height of any of the individual letters and symbols?:**

110 centimetres

**What materials will the advertisement be made of?:**

Powder coated blue extrusion, digitally printed skin and internal leds

**The colour of text and background:**

Blue/Yellow/White

**Will the advertisement be illuminated?:**

Yes

**Will the advertisement be illuminated internally or externally?:**

Internally

**Illuminance levels:**

200 cd/m<sup>2</sup>

**Will the illumination be static or intermittent?:**

Static

**Advertisement Type:**

Fascia Sign

**Height:**

0.43 metres

**Width:**

4.65 metres

**Depth:**

0.1 metres

**What is the height from the ground to the base of the advertisement?:**

3.2 metres

**What is the maximum projection of the advertisement from the face of the building?:**

0.1 metres

**What is the maximum height of any of the individual letters and symbols?:**

0 centimetres

**What materials will the advertisement be made of?:**

Powder coated blue aluminium

**The colour of text and background:**

Blue

**Will the advertisement be illuminated?:**

**Advertisement Type:**

Fascia Sign

**Height:**

2.68 metres

**Width:**

0.904 metres

**Depth:**

0.1 metres

**What is the height from the ground to the base of the advertisement?:**

0 metres

**What is the maximum projection of the advertisement from the face of the building?:**

0.1 metres

**What is the maximum height of any of the individual letters and symbols?:**

2 centimetres

**What materials will the advertisement be made of?:**

Powder coated yellow aluminium and blue/white vinyl

**The colour of text and background:**

Yellow/Blue/White

**Will the advertisement be illuminated?:**

**Advertisement Type:**

Fascia Sign

**Height:**

2680 metres

**Width:**

0.904 metres

**Depth:**

0.1 metres

**What is the height from the ground to the base of the advertisement?:**

0 metres

**What is the maximum projection of the advertisement from the face of the building?:**

0.1 metres

**What is the maximum height of any of the individual letters and symbols?:**

0 centimetres

**What materials will the advertisement be made of?:**

Powder coated yellow aluminium

**The colour of text and background:**

yellow

**Will the advertisement be illuminated?:**

**Advertisement Type:**

Fascia Sign

**Height:**

0.54 metres

**Width:**

4.65 metres

**Depth:**

0.1 metres

**What is the height from the ground to the base of the advertisement?:**

2.68 metres

**What is the maximum projection of the advertisement from the face of the building?:**

0.1 metres

**What is the maximum height of any of the individual letters and symbols?:**

0 centimetres

**What materials will the advertisement be made of?:**

Powder coated yellow aluminium

**The colour of text and background:**

yellow

**Will the advertisement be illuminated?:**

**Advertisement Type:**

Other type

**Height:**

4.35 metres

**Width:**



1.5 metres

**Depth:**

0.2 metres

**What is the height from the ground to the base of the advertisement?:**

0 metres

**What is the maximum projection of the advertisement from the face of the building?:**

0 metres

**What is the maximum height of any of the individual letters and symbols?:**

35 centimetres

**What materials will the advertisement be made of?:**

Internal steel work, Powder coated yellow/blue aluminium. Acrylic, internal leds and vinyl

**The colour of text and background:**

Blue/Yellow/White

**Will the advertisement be illuminated?:**

Yes

**Will the advertisement be illuminated internally or externally?:**

Internally

**Illuminance levels:**

220 cd/m<sup>2</sup>

**Will the illumination be static or intermittent?:**

Static

Please describe each of the 'Other type(s)' of advertising proposed

Freestanding totem with 'MKM' logo only to illuminate

### Location of Advertisement(s)

Is the advertisement(s) you are applying for already in place?

- Yes
- No

Is an existing advertisement(s) to be removed and replaced by the advertisement(s) in this proposal?

- Yes
- No
- Not Applicable

Will the proposed advertisement(s) project over a footpath or other public highway?

- Yes
- No

### Advertisement(s) Period

Please state the period of time for which consent is sought for the advertisement

From Date

18/09/2022

To Date

11/09/2042

## Neighbour and Community Consultation

Have you consulted your neighbours or the local community about the proposal?

- Yes  
 No

## Site Visit

Can the site be seen from a public road, public footpath, bridleway or other public land?

- Yes  
 No

If the planning authority needs to make an appointment to carry out a site visit, whom should they contact?

- The agent  
 The applicant  
 Other person

## Pre-application Advice

Has assistance or prior advice been sought from the local authority about this application?

- Yes  
 No

## Interest In the Land

Does the applicant own the land or buildings where the adverts are to be placed?

- Yes  
 No

If No, has the permission of the owner or any other person entitled to give permission for the display of an advertisement been obtained?

- Yes  
 No

## Authority Employee/Member

With respect to the Authority, is the applicant and/or agent one of the following:

- (a) a member of staff  
(b) an elected member  
(c) related to a member of staff  
(d) related to an elected member

It is an important principle of decision-making that the process is open and transparent.

For the purposes of this question, "related to" means related, by birth or otherwise, closely enough that a fair-minded and informed observer, having considered the facts, would conclude that there was bias on the part of the decision-maker in the Local Planning Authority.

Do any of the above statements apply?

- Yes  
 No

## Declaration

I / We hereby apply for Consent to display an advertisement as described in this form and accompanying plans/drawings and additional information. I / We confirm that, to the best of my/our knowledge, any facts stated are true and accurate and any opinions given are the genuine options of the persons giving them. I / We also accept that: Once submitted, this information will be transmitted to the Local Planning Authority and, once validated by them, be made available as part of a public register and on the authority's website; our system will automatically generate and send you emails in regard to the submission of this application.

I / We agree to the outlined declaration

Signed

Mark Blanchard

Date

14/09/2022

Drawn By:	TC	Checked By:	TC
Date:	20.05.21	TC	20.05.21
Rev No:	01	TC	01
Rev Description:	FIRST ISSUE COMMENTS	TC	01
	YARD LAYOUT ADDED	TC	01
	LANDSCAPING UPDATED	TC	01

SCALE 1:200 @ A1 / NTS @ A3  
LENGTH IN METRES

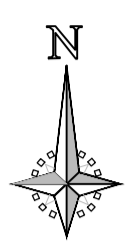

--- DEVELOPMENT BOUNDARY

- NOTE:
- LANDSCAPING INDICATIVE ONLY - FOR LANDSCAPING LAYOUT PLEASE REFER TO THE LANDSCAPE CONSULTANTS INFORMATION.
  - HIGHWAYS INDICATIVE ONLY - FOR HIGHWAYS INFORMATION PLEASE REFER TO PEGASUS GROUP INFORMATION.
  - CIVIL AND STRUCTURAL ENGINEERING INDICATIVE ONLY - PLEASE REFER TO INFORMATION PRODUCED BY SIMPSON ASSOCIATES CONSULTING ENGINEERS.

- BRUSHED CONCRETE FINISH WITH CONCRETE KERB EDGING
- SOFT LANDSCAPING DESIGN BY OTHERS
- RED BRINDLE BLOCK PAVING
- TARMAC FINISH WITH CONCRETE KERBS / PATH EDGING
- TYPE 1 FOOTPATH
- THERMOPLASTIC ROAD MARKINGS
- 100mm STAINLESS STEEL PROTECTION BOLLARD WITH REFLECTIVE STRIP
- STEEL PROTECTION BOLLARD TO JAMB OF DOORS
- RACKING, YARD FIXTURES AND PRODUCTS TO BE INSTALLED BY TENANT

ROAD NEWHAVEN ROAD



Stn 141908  
1200 465 F

Project: NEWHAVEN ROAD, QUEDGELEY  
Dwg Title: PROPOSED SITE LAYOUT

Organizer: Robert Hitchins  
Designer: Robert Hitchins  
Date: 20.05.21  
Scale: 1:200 @ A1  
NTS @ A3

**ELEVATION A.**

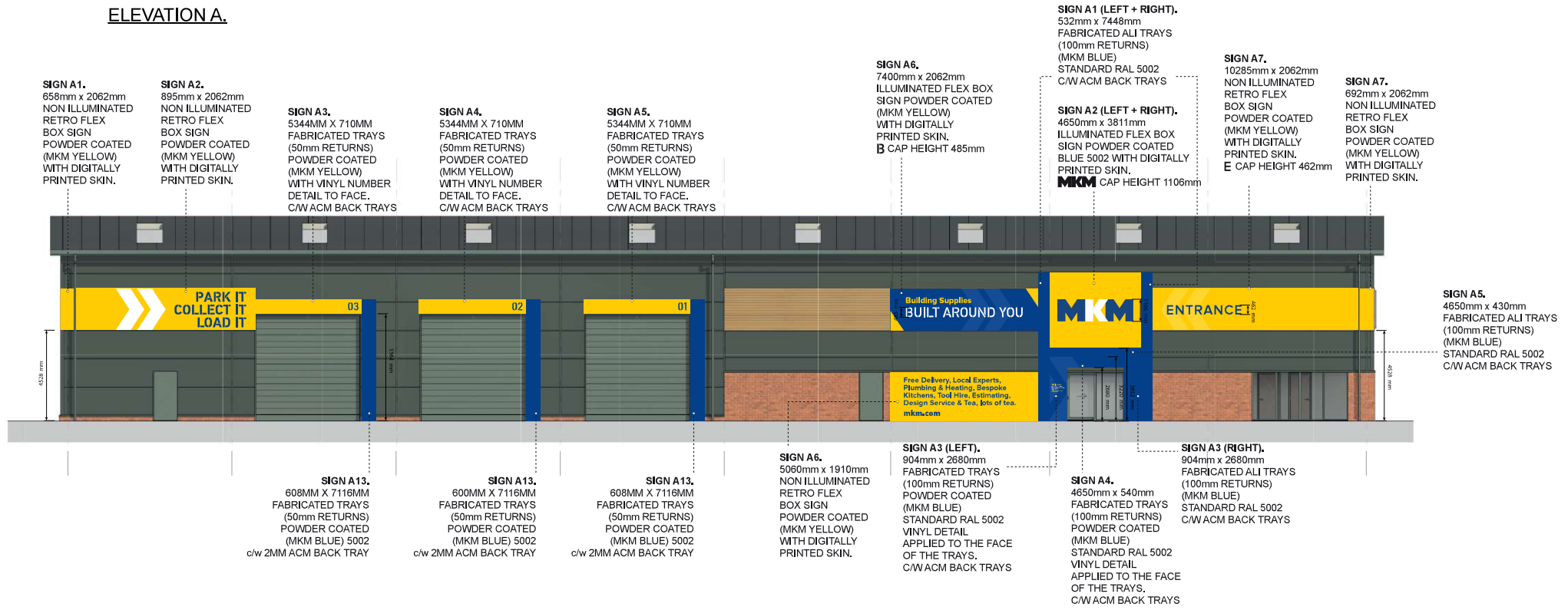

**ELEVATION B.**

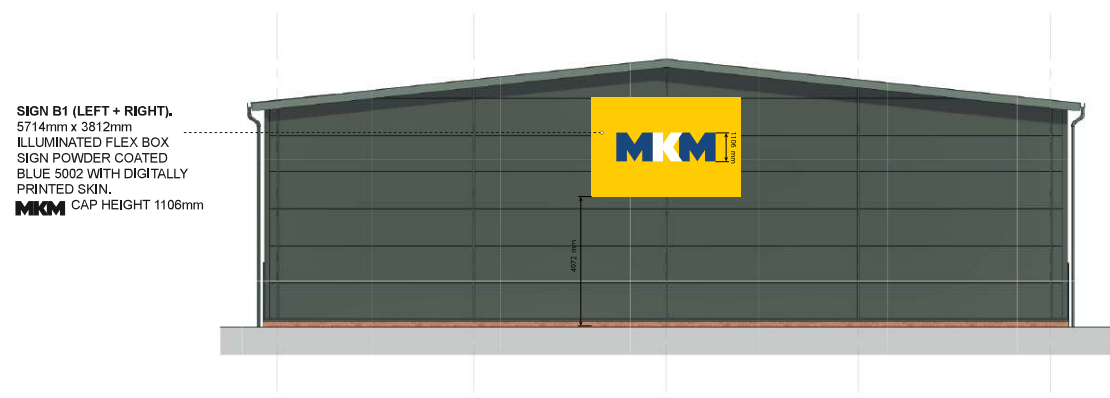

SCALE 1:100 @A1

COMPANY	MKM
BRANCH LOCATION	GLOUCESTER
	Designs Signage Solutions Ltd. Innovation Drive, Ipark Industrial Estate, Hull, HU5 1SG

**ELEVATION C.**

**SIGN C2.**  
7505mm x 2062mm  
NON ILLUMINATED  
RETRO FLEX  
BOX SIGN  
POWDER COATED  
(MKM YELLOW)  
WITH DIGITALLY  
PRINTED SKIN.  
mkm CAP HEIGHT (k) 621mm

**SIGN C1.**  
723mm x 2062mm  
NON ILLUMINATED  
RETRO FLEX  
BOX SIGN  
POWDER COATED  
(MKM YELLOW)  
WITH DIGITALLY  
PRINTED SKIN.

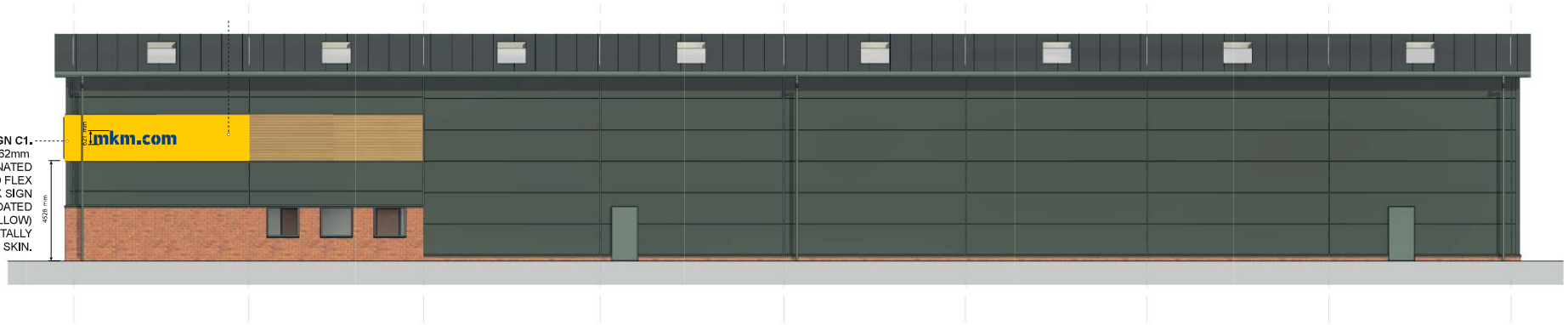

**ELEVATION D.**

**SIGN A6.**  
8400mm x 2062mm  
NON ILLUMINATED  
RETRO FLEX  
BOX SIGN  
POWDER COATED  
(MKM YELLOW)  
WITH DIGITALLY  
PRINTED SKIN.  
H CAP HEIGHT 464mm

**SIGN A1 (LEFT + RIGHT).**  
532mm x 7448mm  
FABRICATED ALI TRAYS  
(100mm RETURNS)  
(MKM BLUE)  
STANDARD RAL 5002  
C/WACM BACK TRAYS

**SIGN A2 (LEFT + RIGHT).**  
4650mm x 3812mm  
ILLUMINATED FLEX BOX  
SIGN POWDER COATED  
BLUE 5002 WITH DIGITALLY  
PRINTED SKIN.  
MKM CAP HEIGHT 1106mm



**SIGN A5.**  
4650mm x 430mm  
FABRICATED ALI TRAYS  
(100mm RETURNS)  
(MKM BLUE)  
STANDARD RAL 5002  
C/WACM BACK TRAYS

**SIGN A3 (LEFT).**  
904mm x 2680mm  
FABRICATED TRAYS  
(100mm RETURNS)  
POWDER COATED  
(MKM BLUE)  
STANDARD RAL 5002  
VINYL DETAIL  
APPLIED TO THE FACE  
OF THE TRAYS.  
C/WACM BACK TRAYS

**SIGN A4.**  
4650mm x 540mm  
FABRICATED TRAYS  
(100mm RETURNS)  
POWDER COATED  
(MKM BLUE)  
STANDARD RAL 5002  
VINYL DETAIL  
APPLIED TO THE FACE  
OF THE TRAYS.  
C/WACM BACK TRAYS

**SIGN A3 (RIGHT).**  
904mm x 2680mm  
FABRICATED ALI TRAYS  
(100mm RETURNS)  
(MKM BLUE)  
STANDARD RAL 5002  
C/WACM BACK TRAYS

SCALE 1:100 @A1

COMPANY	MKM
BRANCH LOCATION	GLOUCESTER
	Designs Signage Solutions Ltd. Innovation Drive, Ipark Industrial Estate, Hull, HU5 1SG

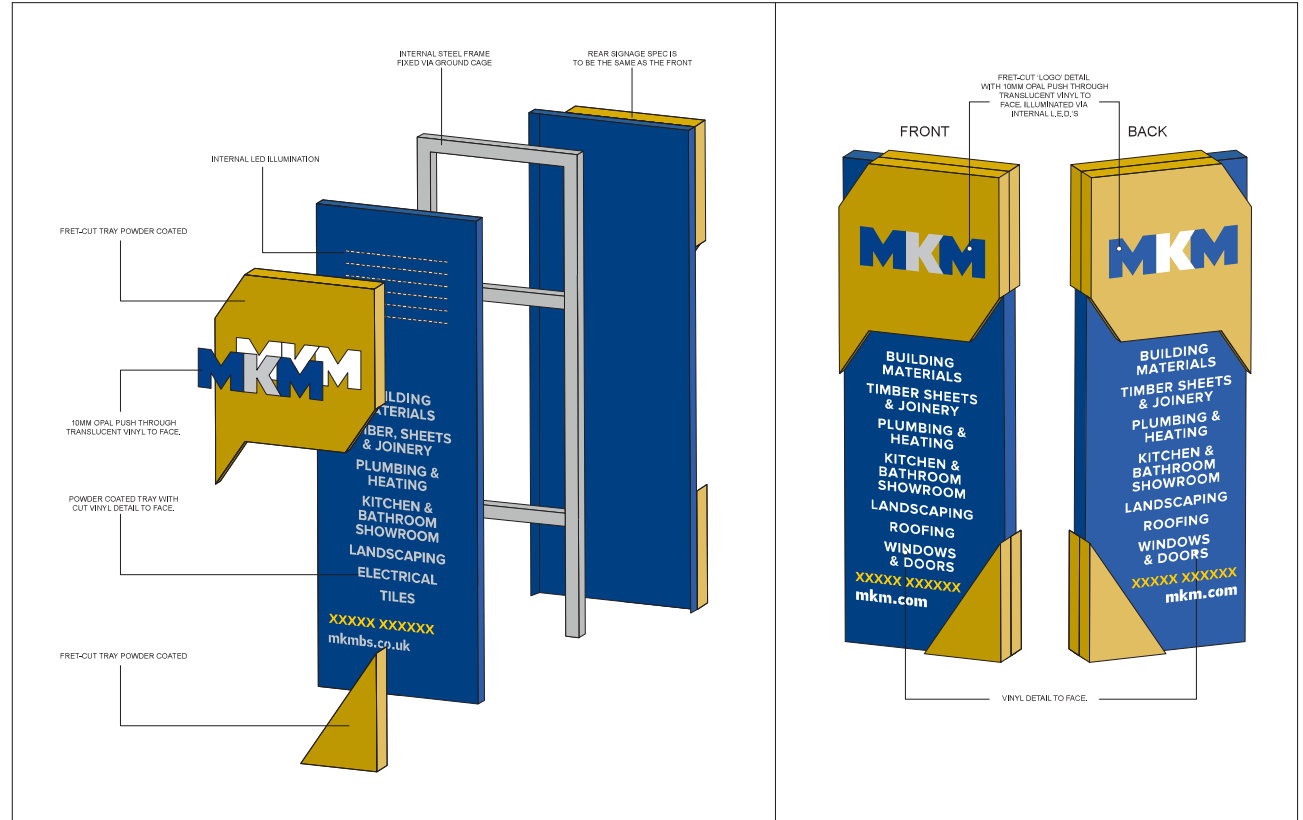
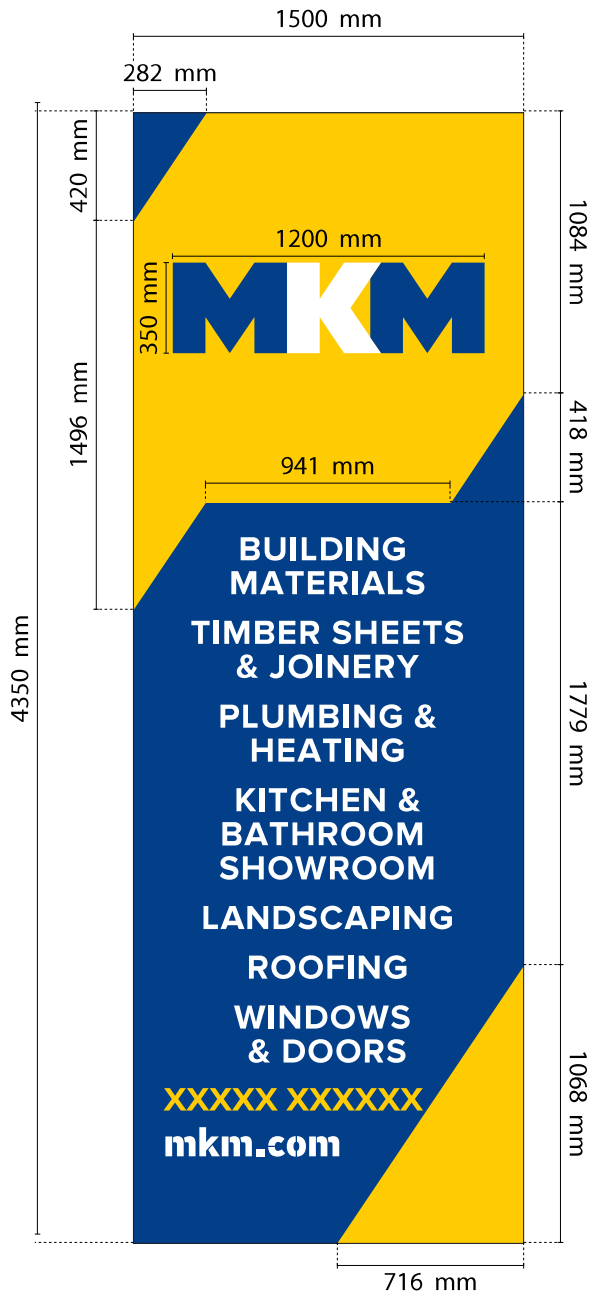

SCALE 1:10 @A1

COMPANY	MKM
BRANCH LOCATION	GLOUCESTER
	Designs Signage Solutions Ltd. Innovation Drive, Ipark Industrial Estate, Hull, HU5 1SG

SCALE 1:200 @ A1 / NTS @ A3  
LENGTH IN METRES



TOTEM LOCATION

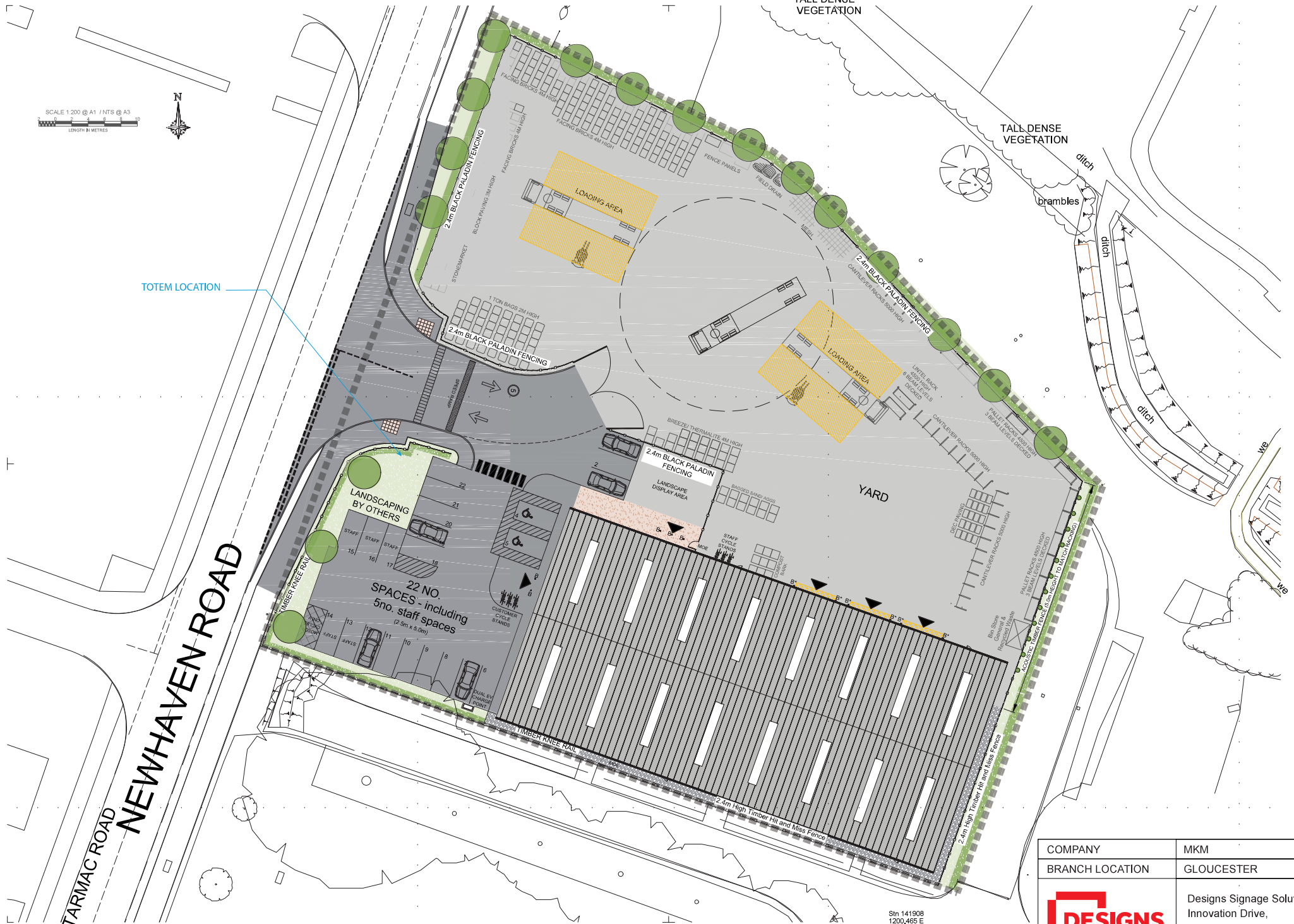

Slr 141908  
1200.465 E

COMPANY	MKM
BRANCH LOCATION	GLOUCESTER
	Designs Signage Solutions Ltd.
	Innovation Drive, Ipark Industrial Estate, Hull, HU5 1SG