

NOTES

This drawing is the copyright of Quattro Design Architects Ltd and should not be reproduced in whole or in part without written permission. Only figured dimensions to be used for construction. Check all dimensions on site. Any discrepancies are to be reported to the Architect as soon as possible.

REVISIONS

REV: DATE - DRAWN - CHECKED: NOTES

- : 02.02.2022 - JLP - CC:
- Drawing created.
- A: 21.02.22 - CC:
- New flats revised to comply with M4(3)
- B: 25.01.22 - DC - CC:
- Alteration to internal partition Flat 2A. Bedroom floor area corrected Flat 1A. M4(3) comments added to floor plans.

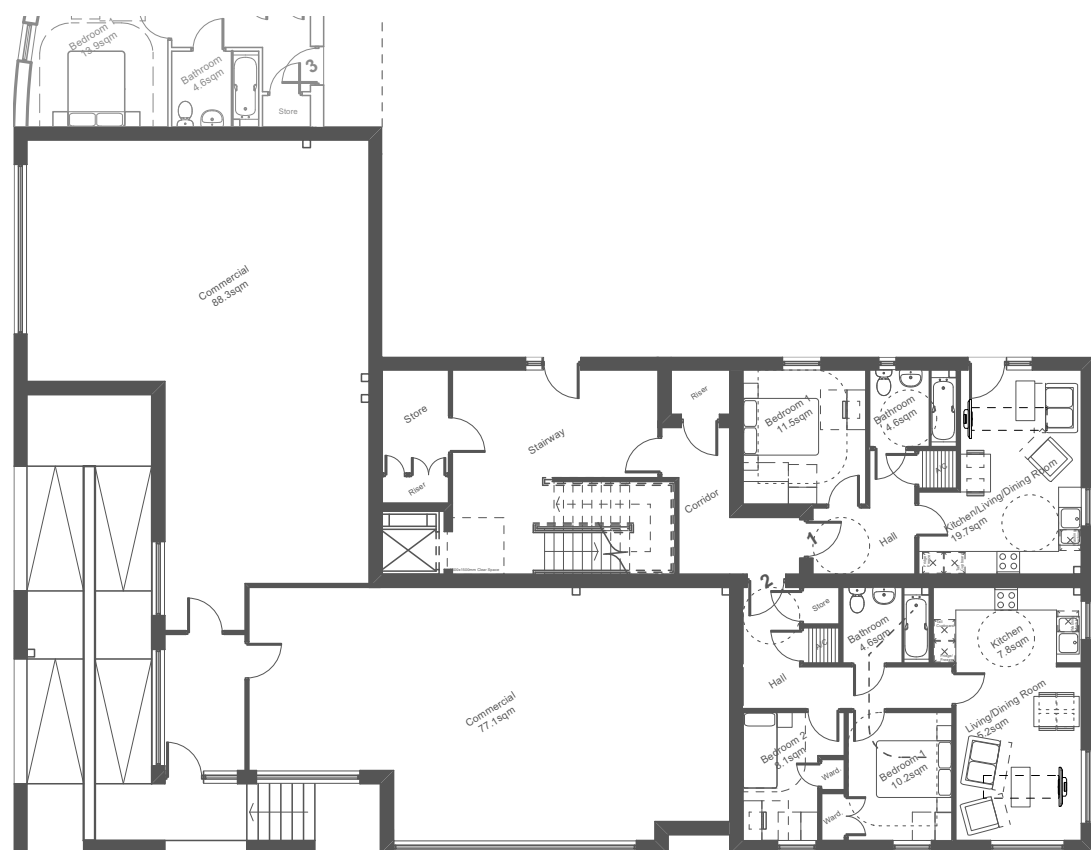
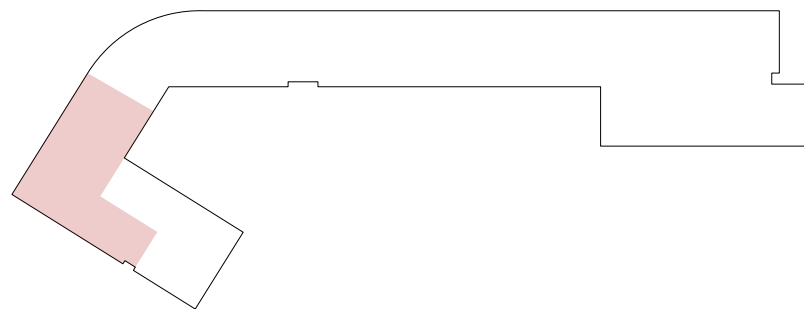

Existing Ground Floor Plan

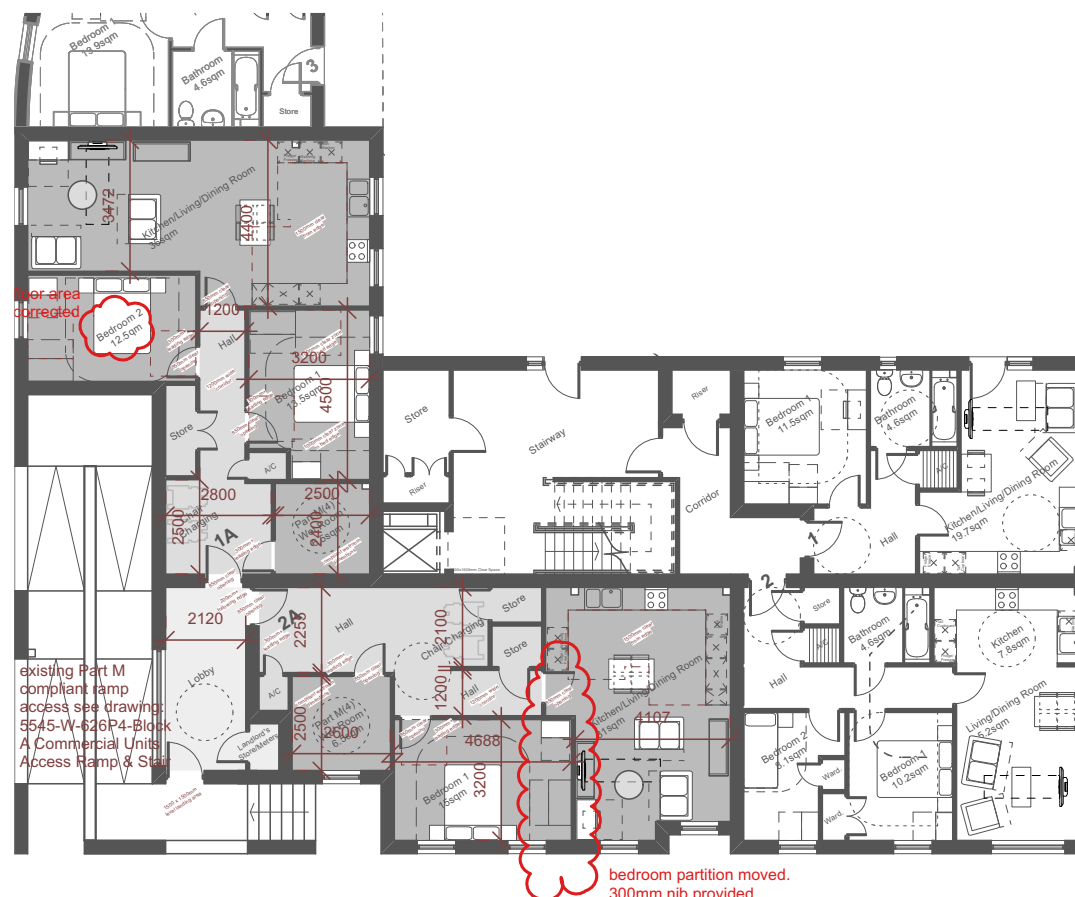

Proposed Ground Floor Plan

DRAWING TITLE

Proposed Conversion
Ground Floor Plans

PROJECT

Black Dog Way Conversion,
Gloucester

CLIENT

Rooftop Housing Group

SCALE 1:200@A3

DATE Feb 2022

DRAWING NO. REV

6720-P-200 **B**

