

Application for a non-material amendment following a grant of planning permission.

Town and Country Planning Act 1990

Publication of applications on planning authority websites.

Please note that the information provided on this application form and in supporting documents may be published on the Authority's website. If you require any further clarification, please contact the Authority's planning department.

1. Site Address	
Number	<input type="text" value="31"/>
Suffix	<input type="text"/>
Property name	<input type="text"/>
Address line 1	<input type="text" value="St Michaels Square"/>
Address line 2	<input type="text"/>
Address line 3	<input type="text"/>
Town/city	<input type="text" value="Gloucester"/>
Postcode	<input type="text" value="GL1 1HX"/>
Description of site location must be completed if postcode is not known:	
Easting (x)	<input type="text" value="383216"/>
Northing (y)	<input type="text" value="218123"/>
Description	<input type="text"/>

2. Applicant Details	
Title	<input type="text" value="Miss"/>
First name	<input type="text" value="Oliver"/>
Surname	<input type="text" value="Mitchell"/>
Company name	<input type="text"/>
Address line 1	<input type="text" value="31, St Michaels Square"/>
Address line 2	<input type="text"/>
Address line 3	<input type="text"/>
Town/city	<input type="text" value="Gloucester"/>

2. Applicant Details

Country	<input type="text"/>
Postcode	<input type="text" value="GL1 1HX"/>
Are you an agent acting on behalf of the applicant?	<input checked="" type="radio"/> Yes <input type="radio"/> No
Primary number	<input type="text"/>
Secondary number	<input type="text"/>
Fax number	<input type="text"/>
Email address	<input type="text"/>

3. Agent Details

Title	<input type="text"/>
First name	<input type="text" value="Harriet"/>
Surname	<input type="text" value="Walton"/>
Company name	<input type="text"/>
Address line 1	<input type="text" value="Mendip Cottage"/>
Address line 2	<input type="text" value="The Batch"/>
Address line 3	<input type="text"/>
Town/city	<input type="text" value="Compton Martin"/>
Country	<input type="text" value="United Kingdom"/>
Postcode	<input type="text" value="BS40 6JB"/>
Primary number	<input type="text"/>
Secondary number	<input type="text"/>
Fax number	<input type="text"/>
Email	<input type="text"/>

4. Eligibility

Do you, or the person on whose behalf you are making this application, have an interest in the part of the land to which this amendment relates? Yes No

If you are not the sole owner, has notification under article 10 of the Town and Country Planning (Development Management Procedure) (England) Order 2015 been given? Yes No Not Applicable

5. Description of Your Proposal

Please provide the description of the approved development as shown on the decision letter

<input type="text" value="Change of material of boundary wall from timber to brick."/>	
Reference number:	<input type="text" value="21/00705/FUL"/>
Date of decision	<input type="text" value="18/06/2021"/>

5. Description of Your Proposal

What was the original application type?

Householder planning & demolition in conservation area

For the purpose of calculating fees, which of the following best describes the original application type?

- Householder development: Development to an existing dwelling-house or development within its curtilage
- Other: anything not covered by the above category

6. Non-Material Amendment(s) Sought

Please describe the non-material amendment(s) you are seeking to make

Change of material of boundary wall from timber cladding to brick.

Are you intending to substitute amended plans or drawings?

Yes No

If yes please complete the following

Old plan/drawing numbers

Proposed Elevation 01, Proposed Elevation 02

New plan/drawing numbers

Proposed Elevation 01 Rev01 , Proposed Elevation 02 Rev01

Please state why you wish to make this amendment

To allow use of non-combustible material on boundary wall

7. Site Visit

Can the site be seen from a public road, public footpath, bridleway or other public land?

Yes No

If the planning authority needs to make an appointment to carry out a site visit, whom should they contact?

- The agent
- The applicant
- Other person

8. Pre-application Advice

Has assistance or prior advice been sought from the local authority about this application?

Yes No

9. Authority Employee/Member

With respect to the Authority, is the applicant and/or agent one of the following:

- (a) a member of staff
- (b) an elected member
- (c) related to a member of staff
- (d) related to an elected member

It is an important principle of decision-making that the process is open and transparent.

Yes No

For the purposes of this question, "related to" means related, by birth or otherwise, closely enough that a fair-minded and informed observer, having considered the facts, would conclude that there was bias on the part of the decision-maker in the Local Planning Authority.

Do any of the above statements apply?

If yes, please provide details of their name, role, and how they are related:

10. Declaration

I/we hereby apply for planning permission/consent as described in this form and the accompanying plans/drawings and additional information. I/we confirm that, to the best of my/our knowledge, any facts stated are true and accurate and any opinions given are the genuine opinions of the person(s) giving them.

10. Declaration

Date (cannot be pre-application)

21/12/2021



New timber framed window Openable Glazed Windows

1 South West Elevation

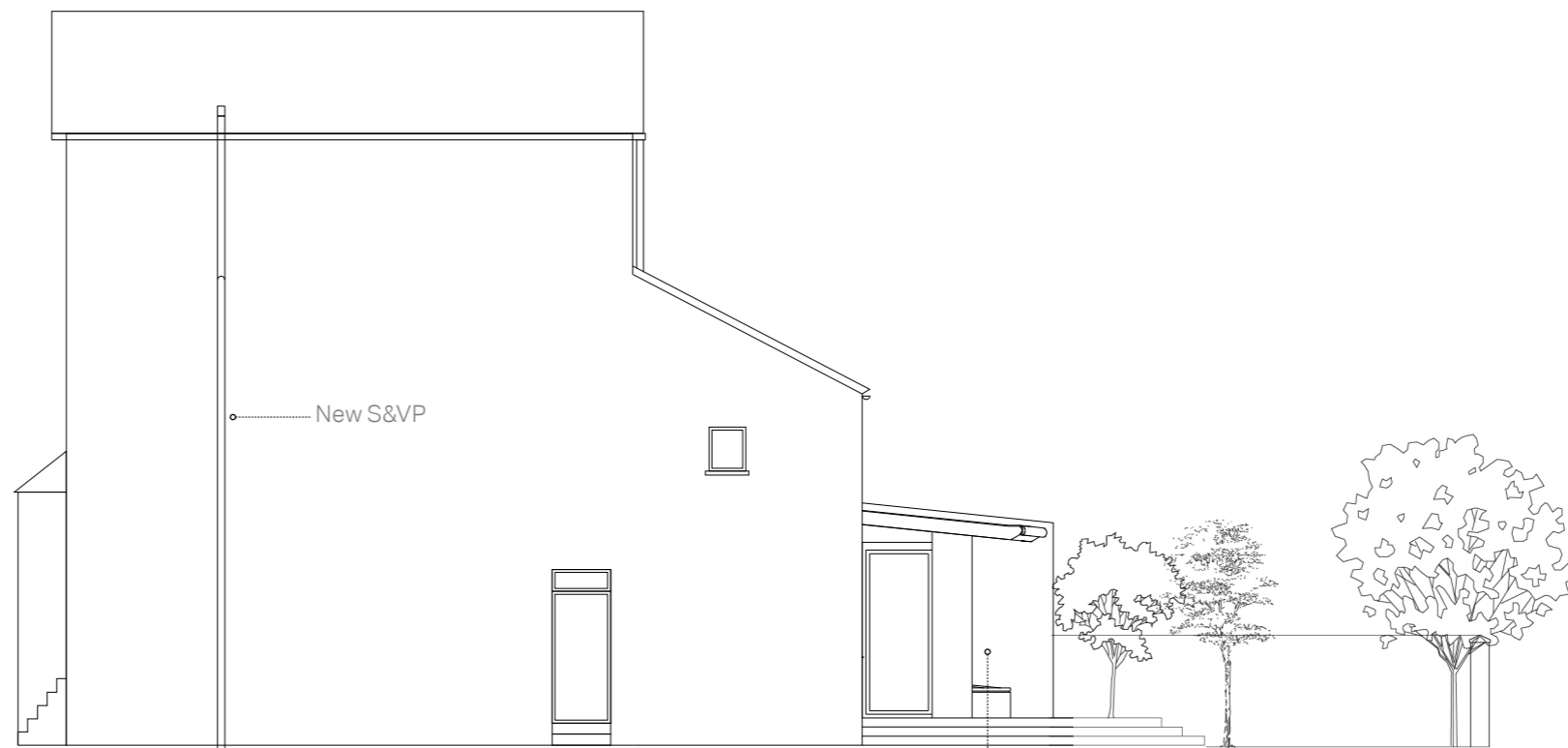

2 North West Elevation

New Brick Wall



Project Name
31 St Michael's Square
Gloucester
GL1 1HX

Drawing
Proposed Elevations 01 Rev 01

Scale
1:100 @ A3

Date
December 2021



1 North East Elevation

New door in keeping with original building

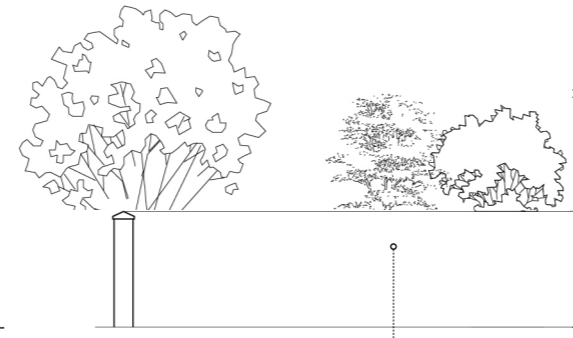

2 South East Elevation

Existing Brick boundary wall

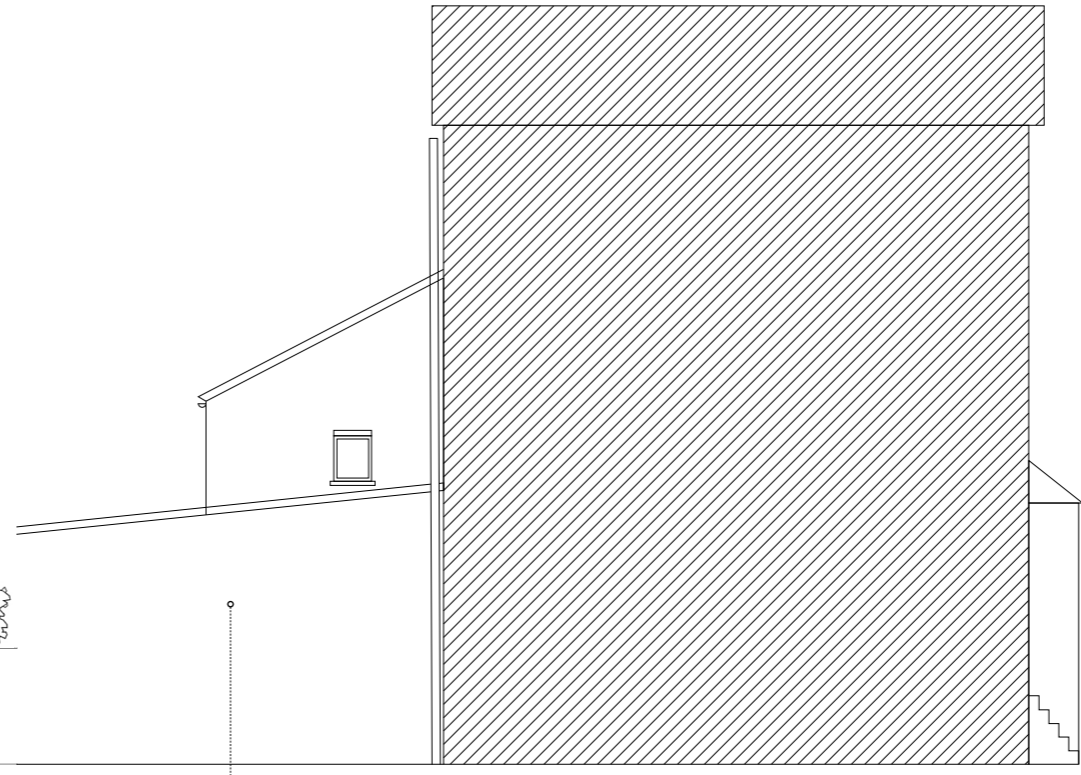

Proposed Single Storey Brick Wall



Project Name 31 St Michael's Sqaure Gloucester GL1 1HX
Drawing Proposed Elevations 02 Rev 01
Scale 1:100 @ A3
Date December 2021

31 St Michael's Square

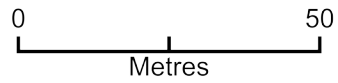

Plan Produced for: Bolton & Mitchell
Date Produced: 04 Jun 2021
Plan Reference Number: TQRQM21155172402480
Scale: 1:1250 @ A4