

Householder Application for Planning Permission for works or extension to a dwelling

Town and Country Planning Act 1990 (as amended)

Publication of applications on planning authority websites

Please note that the information provided on this application form and in supporting documents may be published on the Authority's website. If you require any further clarification, please contact the Authority's planning department.

Site Location

Disclaimer: We can only make recommendations based on the answers given in the questions.

If you cannot provide a postcode, the description of site location must be completed. Please provide the most accurate site description you can, to help locate the site - for example "field to the North of the Post Office".

Number

Suffix

Property Name

Address Line 1

Address Line 2

Address Line 3

Town/city

Postcode

Description of site location must be completed if postcode is not known:

Easting (x) Northing (y)

Description

Applicant Details

Name/Company

Title

Mr & Mrs

First name

Surname

White

Company Name

Address

Address line 1

66 Cheltenham Road

Address line 2

Address line 3

Gloucestershire

Town/City

Gloucester

Country

Postcode

GL2 0LX

Are you an agent acting on behalf of the applicant?

Yes

No

Contact Details

Primary number

Secondary number

Fax number

Email address

Agent Details

Name/Company

Title

First name

Surname

Company Name

Address

Address line 1

Address line 2

Address line 3

Town/City

Country

Postcode

Contact Details

Primary number

Secondary number

Fax number

Email address

***** REDACTED *****

Description of Proposed Works

Please describe the proposed works

PROPOSED EXTENSIONS, INTERNAL ALTERATIONS &
GARAGE ALTERATIONS

Has the work already been started without consent?

Yes

No

Materials

Does the proposed development require any materials to be used externally?

Yes

No

Please provide a description of existing and proposed materials and finishes to be used externally (including type, colour and name for each material)

<p>Type: Walls</p> <p>Existing materials and finishes: Brickwork & Render</p> <p>Proposed materials and finishes: Brickwork & Render to match existing</p>
<p>Type: Roof</p> <p>Existing materials and finishes: Tiles</p> <p>Proposed materials and finishes: Tiles to match existing</p>
<p>Type: Windows</p> <p>Existing materials and finishes: UPVC</p> <p>Proposed materials and finishes: UPVC to match existing</p>

Are you supplying additional information on submitted plans, drawings or a design and access statement?

- Yes
 No

If Yes, please state references for the plans, drawings and/or design and access statement

1889/02 & 04

Trees and Hedges

Are there any trees or hedges on the property or on adjoining properties which are within falling distance of the proposed development?

- Yes
 No

Will any trees or hedges need to be removed or pruned in order to carry out your proposal?

- Yes
 No

Pedestrian and Vehicle Access, Roads and Rights of Way

Is a new or altered vehicle access proposed to or from the public highway?

- Yes
 No

Is a new or altered pedestrian access proposed to or from the public highway?

- Yes
 No

Do the proposals require any diversions, extinguishment and/or creation of public rights of way?

- Yes
 No

Parking

Will the proposed works affect existing car parking arrangements?

- Yes
 No

Site Visit

Can the site be seen from a public road, public footpath, bridleway or other public land?

- Yes
 No

If the planning authority needs to make an appointment to carry out a site visit, whom should they contact?

- The agent
 The applicant
 Other person

Pre-application Advice

Has assistance or prior advice been sought from the local authority about this application?

Yes

No

Authority Employee/Member

With respect to the Authority, is the applicant and/or agent one of the following:

(a) a member of staff

(b) an elected member

(c) related to a member of staff

(d) related to an elected member

It is an important principle of decision-making that the process is open and transparent.

For the purposes of this question, "related to" means related, by birth or otherwise, closely enough that a fair-minded and informed observer, having considered the facts, would conclude that there was bias on the part of the decision-maker in the Local Planning Authority.

Do any of the above statements apply?

Yes

No

Ownership Certificates and Agricultural Land Declaration

Certificates under Article 14 - Town and Country Planning (Development Management Procedure) (England) Order 2015 (as amended)

Please answer the following questions to determine which Certificate of Ownership you need to complete: A, B, C or D.

Is the applicant the sole owner of all the land to which this application relates; and has the applicant been the sole owner for more than 21 days?

Yes

No

Is any of the land to which the application relates part of an Agricultural Holding?

Yes

No

Certificate Of Ownership - Certificate A

I certify/The applicant certifies that on the day 21 days before the date of this application nobody except myself/ the applicant was the owner* of any part of the land or building to which the application relates, and that none of the land to which the application relates is, or is part of, an agricultural holding**

* "owner" is a person with a freehold interest or leasehold interest with at least 7 years left to run.

** "agricultural holding" has the meaning given by reference to the definition of "agricultural tenant" in section 65(8) of the Act.

NOTE: You should sign Certificate B, C or D, as appropriate, if you are the sole owner of the land or building to which the application relates but the land is, or is part of, an agricultural holding.

Person Role

The Applicant

The Agent

Title

Mr & Mrs

First Name

Surname

Declaration Date

Declaration made

Declaration

I / We hereby apply for Householder planning permission as described in this form and accompanying plans/drawings and additional information. I / We confirm that, to the best of my/our knowledge, any facts stated are true and accurate and any opinions given are the genuine options of the persons giving them. I / We also accept that: Once submitted, this information will be transmitted to the Local Planning Authority and, once validated by them, be made available as part of a public register and on the authority's website; our system will automatically generate and send you emails in regard to the submission of this application.

I / We agree to the outlined declaration

Signed

Date

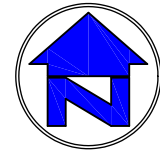

**AS SUBMITTED TO G.C.C.
PLANNING DEPARTMENT**

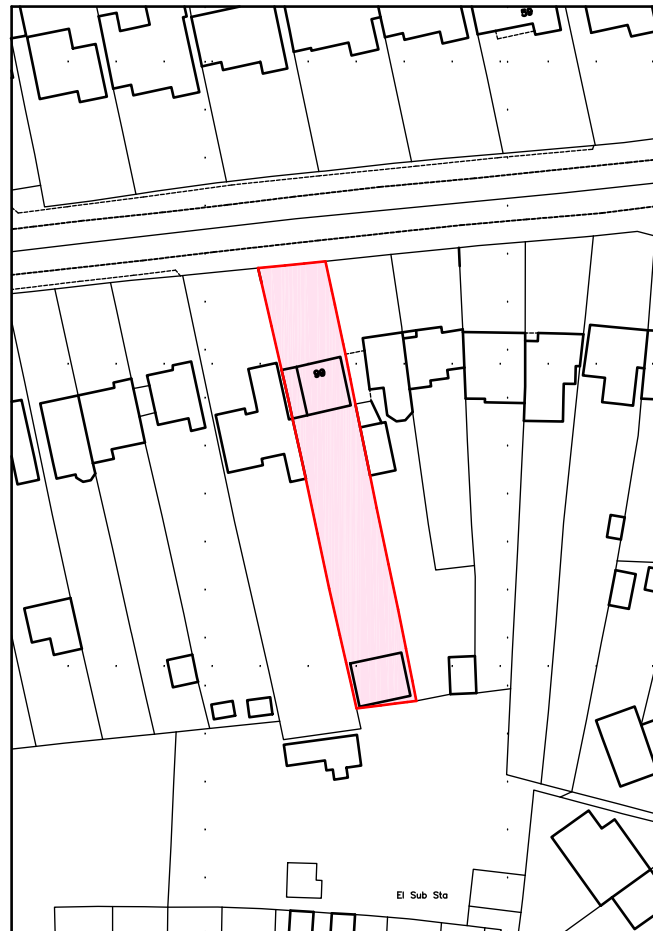

Ordnance Survey (c) Crown Copyright 2021. All rights reserved. Licence number 100022432

0 M 10 M 20 M 30 M 40 M 50 M



SCALE BAR 1:1250 50 METRE GRID



Winarth House, Lower Newmarket Road, Newmarket,
Nailsworth, Stroud, Gloucestershire GL6 0RW

www.andersonarchitecture.co.uk

client
MR WHITE

project
PROPOSED EXTENSIONS, INTERNAL ALTERATIONS &
GARAGE ALTERATIONS TO 66 CHELTENHAM ROAD,
GLOUCESTER

description
SITE LOCATION PLAN

scale	1:1250	date	MARCH 2022
-------	--------	------	------------

drawn	checked	drawing no	drg.size
AMA	MJA	1889/05	A4

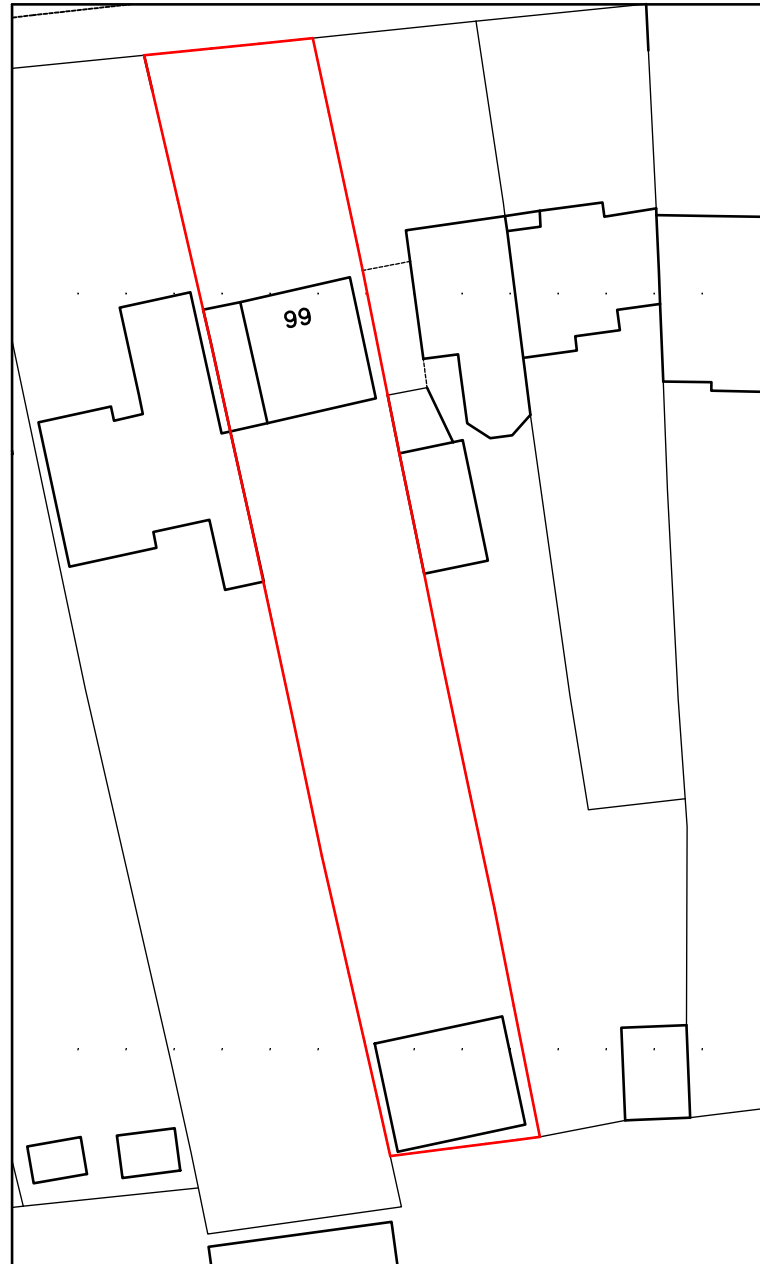

0 M 10 M 20 M 30 M 40 M

SCALE BAR 1: 500

50 METRE GRID

This drawing is copyright of Anderson Architecture and may not be copied or reproduced without permission. Dimensions for fixed in items to be checked on site prior to manufacture.

rev	details of revision	by	ch'd	date

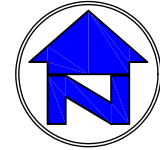

**AS SUBMITTED TO G.C.C.
PLANNING DEPARTMENT**



Winarth House, Lower Newmarket Road, Newmarket,
Nailsworth, Stroud, Gloucestershire GL6 0RW

www.anderson-architecture.co.uk

client
MR WHITE

project
PROPOSED EXTENSIONS, INTERNAL ALTERATIONS &
GARAGE ALTERATIONS TO 66 CHELTENHAM ROAD,
GLOUCESTER

description
EXISTING BLOCK PLAN

scale	1: 500	date	MARCH 2022
-------	--------	------	------------

drawn	checked	drawing no	drg.size
AMA	MJA	1889/07	A4

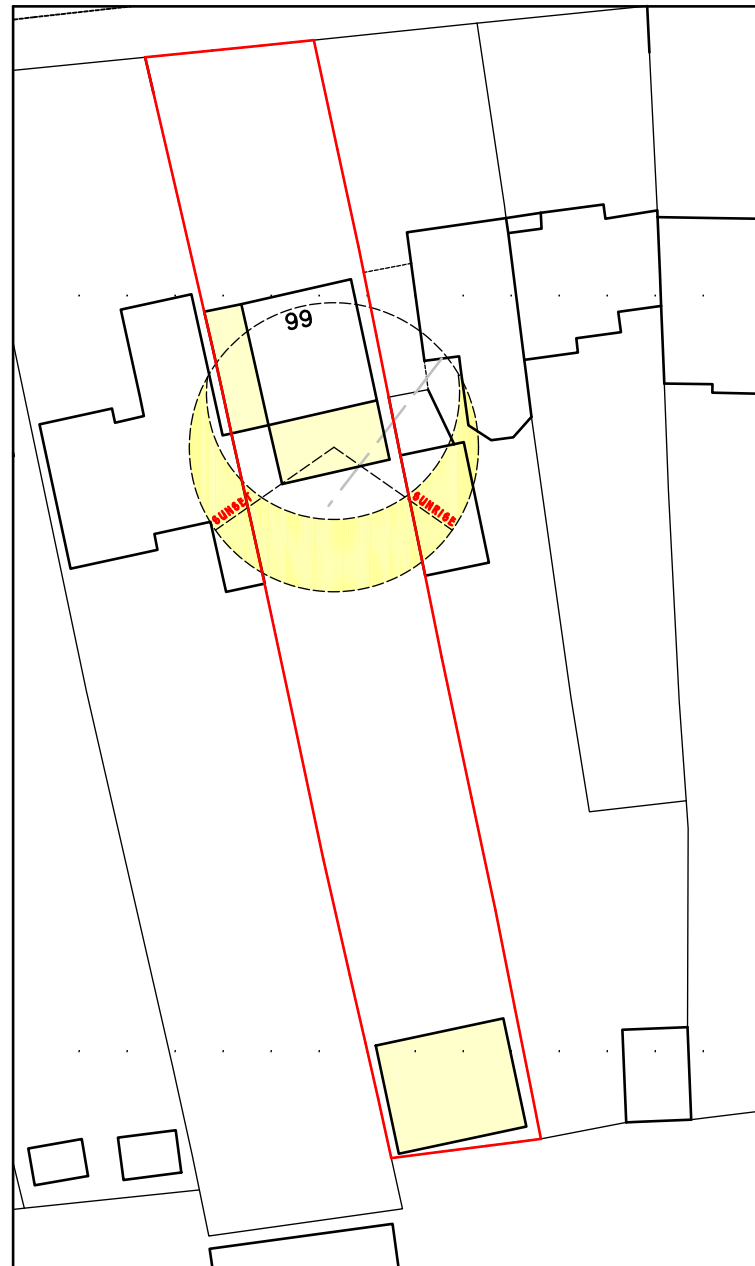

0 M 10 M 20 M 30 M 40 M

SCALE BAR 1: 500

50 METRE GRID

This drawing is copyright of Anderson Architecture and may not be copied or reproduced without permission. Dimensions for fixed items to be checked on site prior to manufacture.

rev	details of revision	by	ch'd	date



PROPOSED
EXTENSIONS

**AS SUBMITTED TO G.C.C.
PLANNING DEPARTMENT**



ANDERSON
ARCHITECTURE

Winarth House, Lower Newmarket Road, Newmarket,
Nailsworth, Stroud, Gloucestershire GL6 0RW

www.anderson-architecture.co.uk

client
MR WHITE

project
PROPOSED EXTENSIONS, INTERNAL ALTERATIONS &
GARAGE ALTERATIONS TO 66 CHELTENHAM ROAD,
GLOUCESTER

description
BLOCK PLAN

scale 1: 500

date MARCH 2022

drawn
AMA

checked
MJA

drawing no
1889/06

drg.size
A4

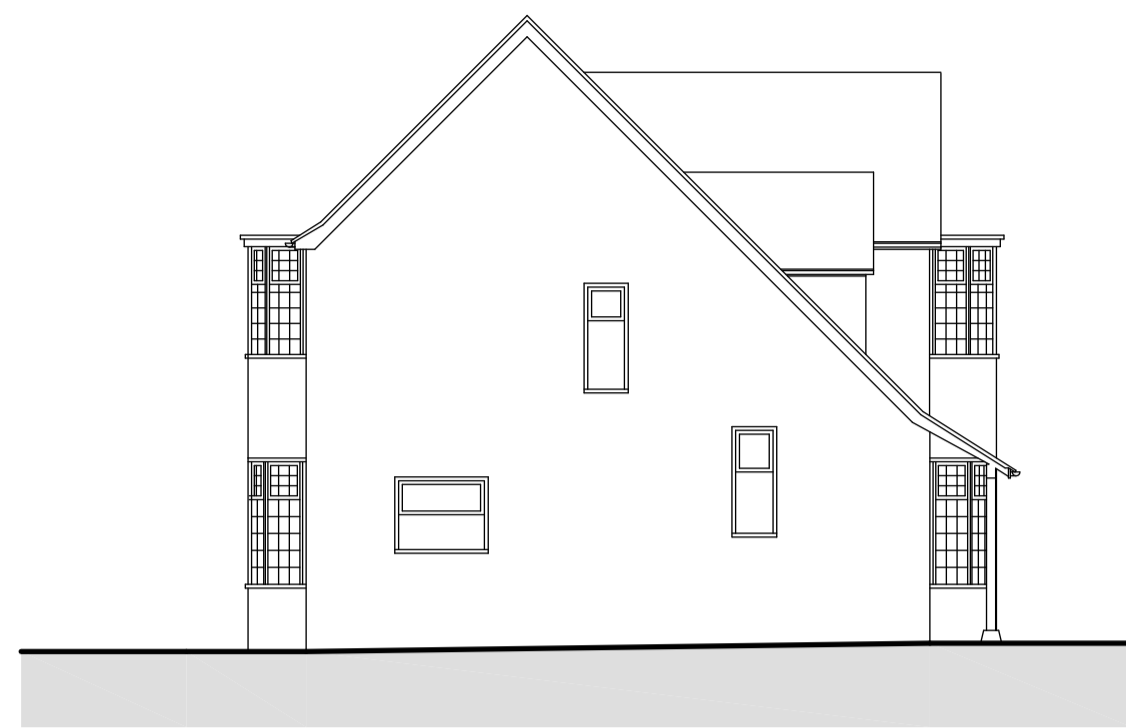

NORTH EAST ELEVATION



NORTH WEST ELEVATION

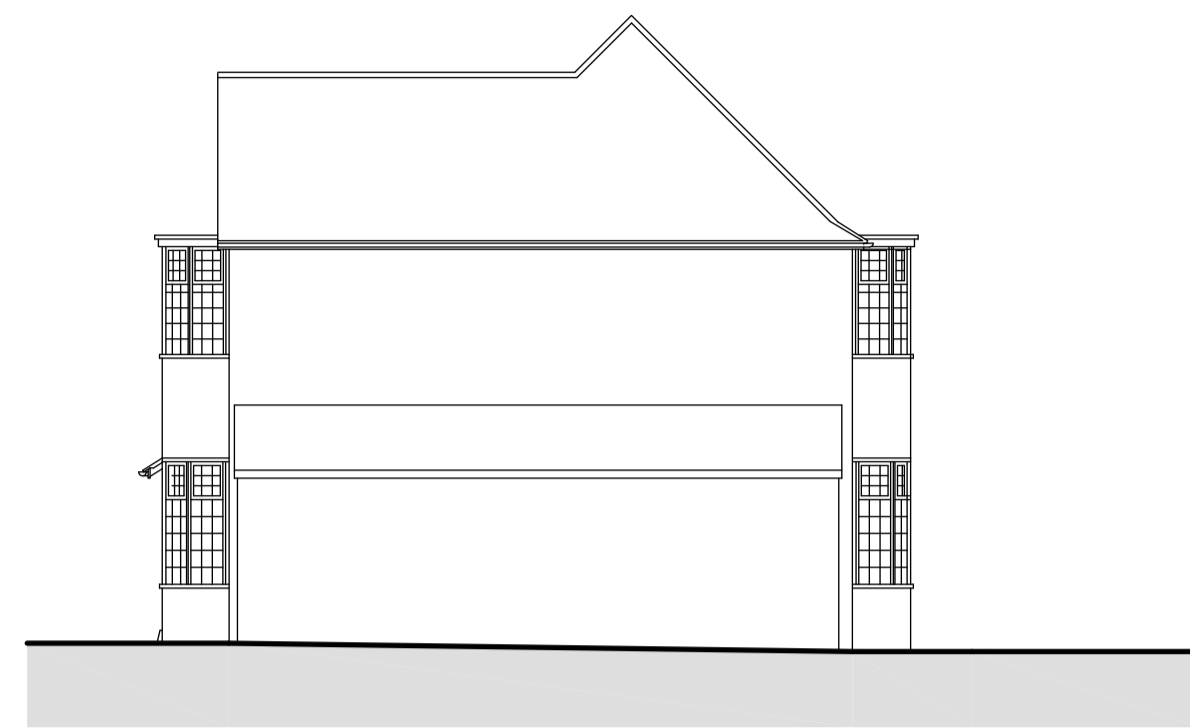

SOUTH WEST ELEVATION



SOUTH EAST ELEVATION

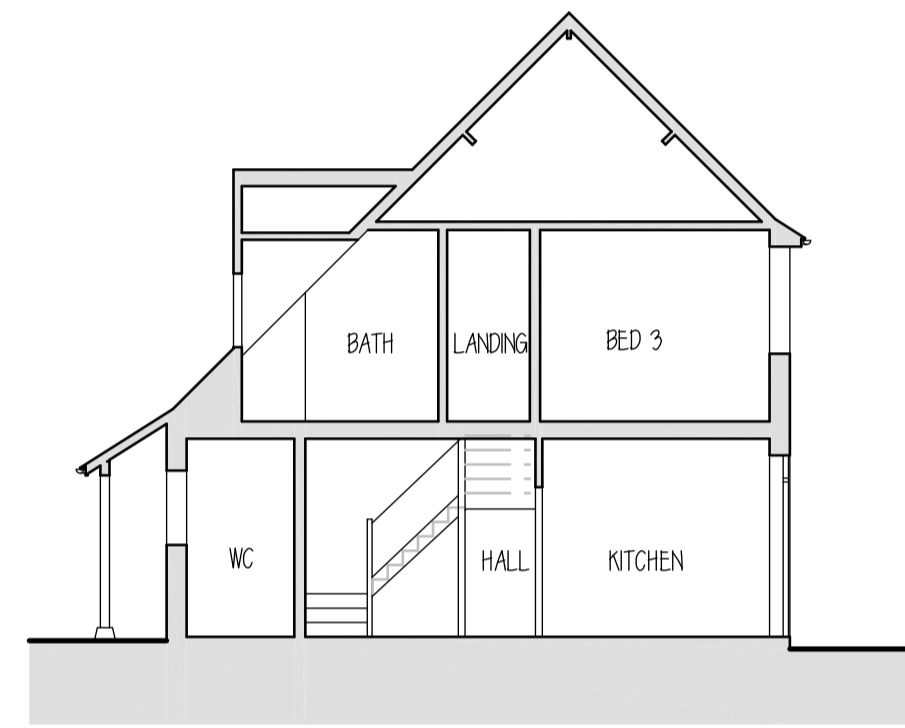

SECTION A - A

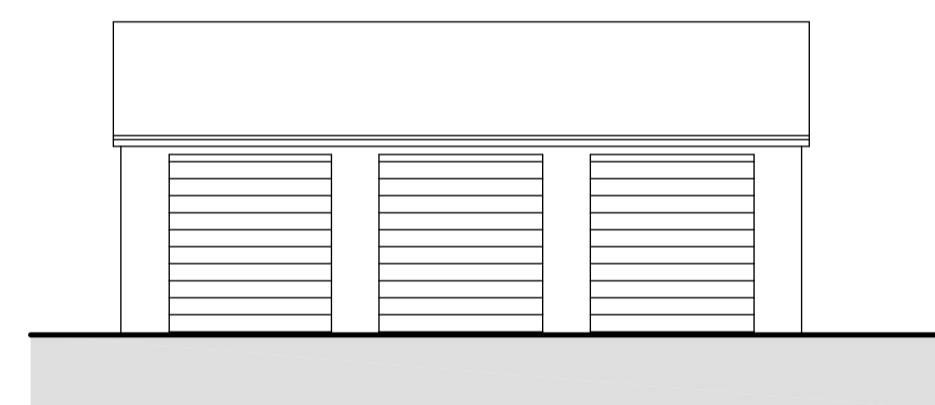

NORTH WEST ELEVATION

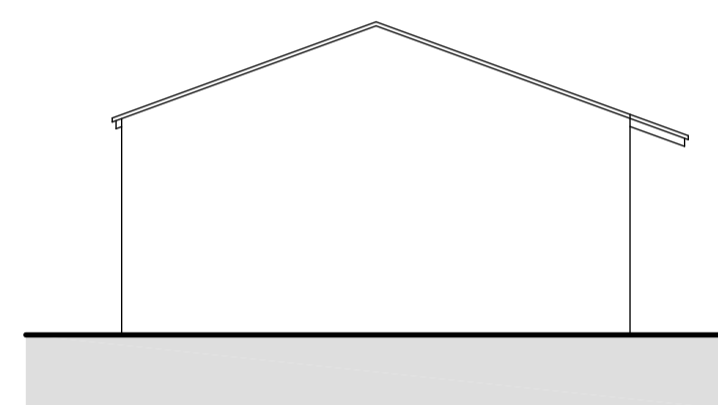

SOUTH WEST ELEVATION

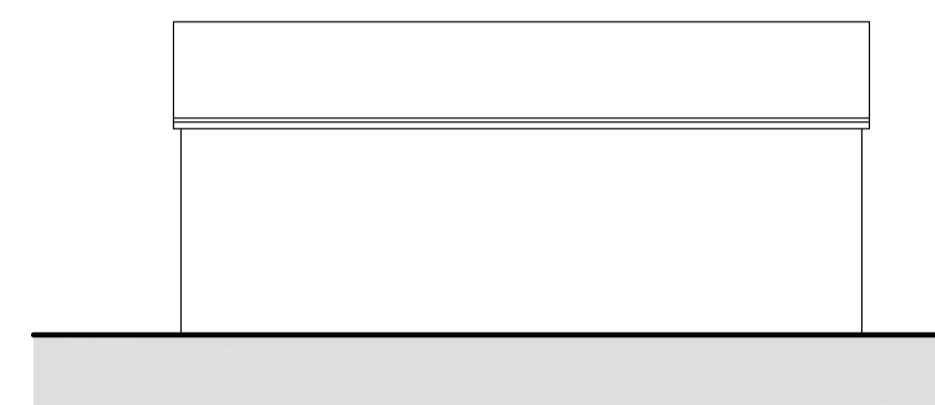

SOUTH EAST ELEVATION

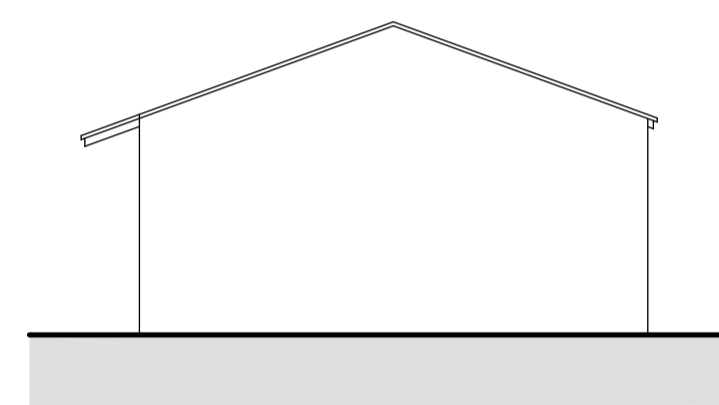

NORTH EAST ELEVATION

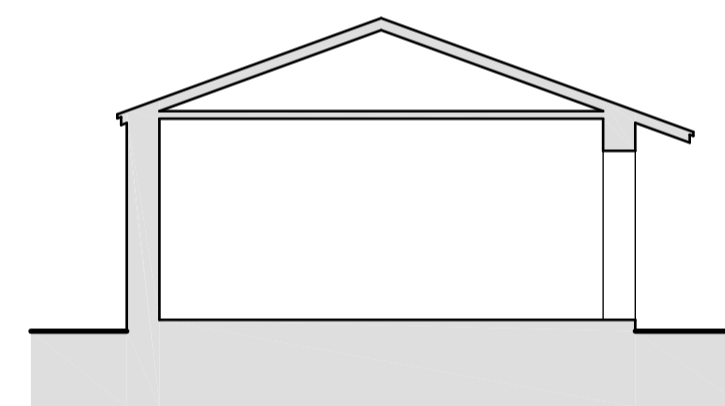

SECTION B - B

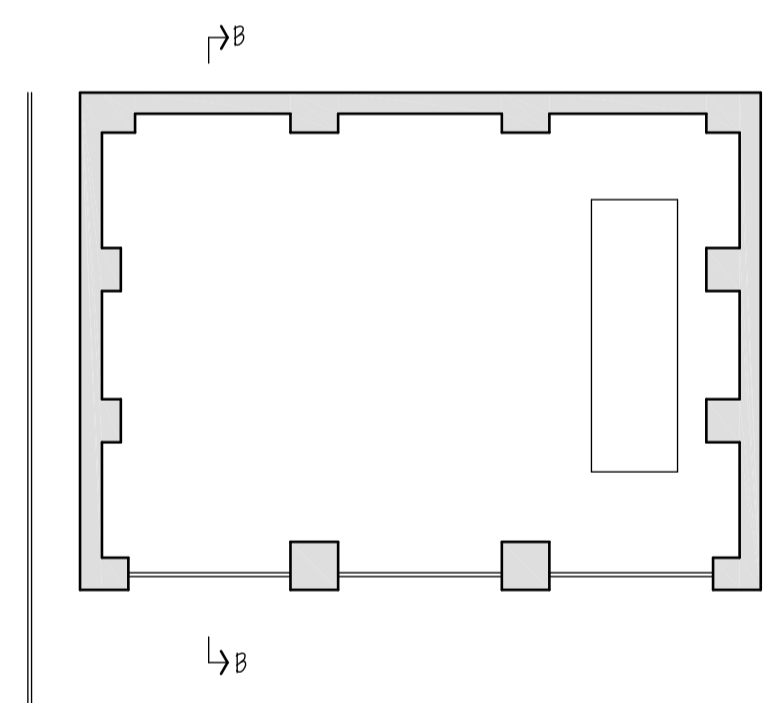

GARAGE FLOOR PLAN

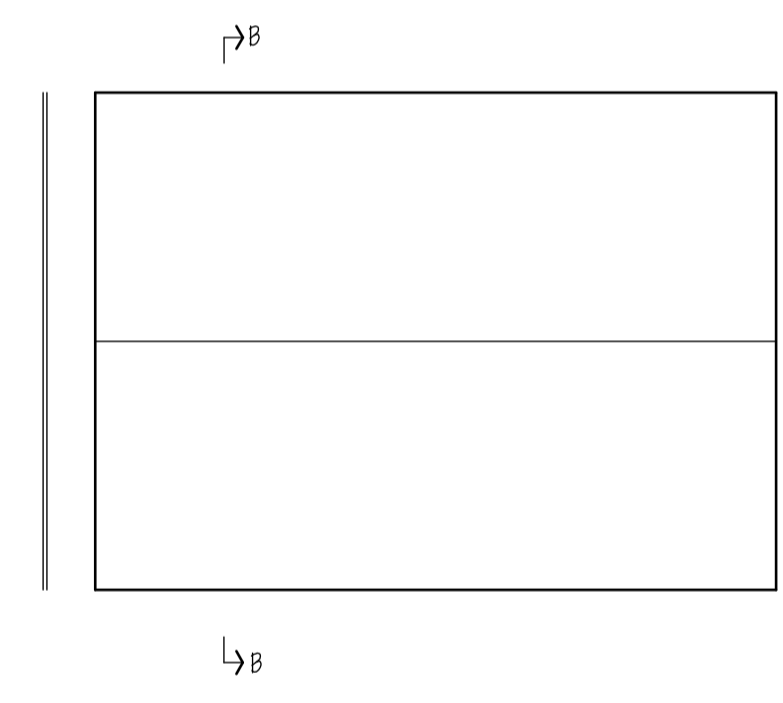

GARAGE ROOF PLAN

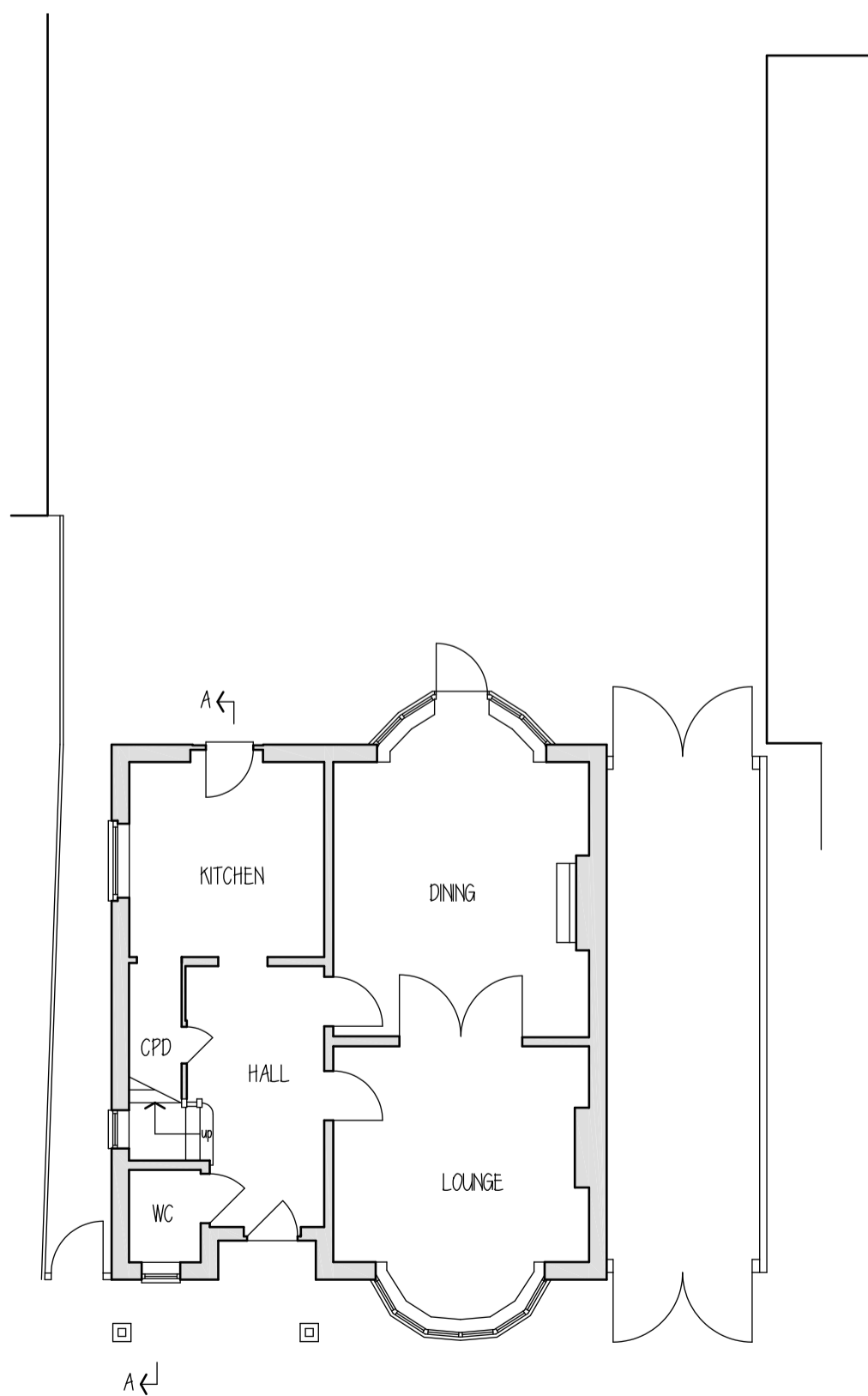

GROUND FLOOR PLAN

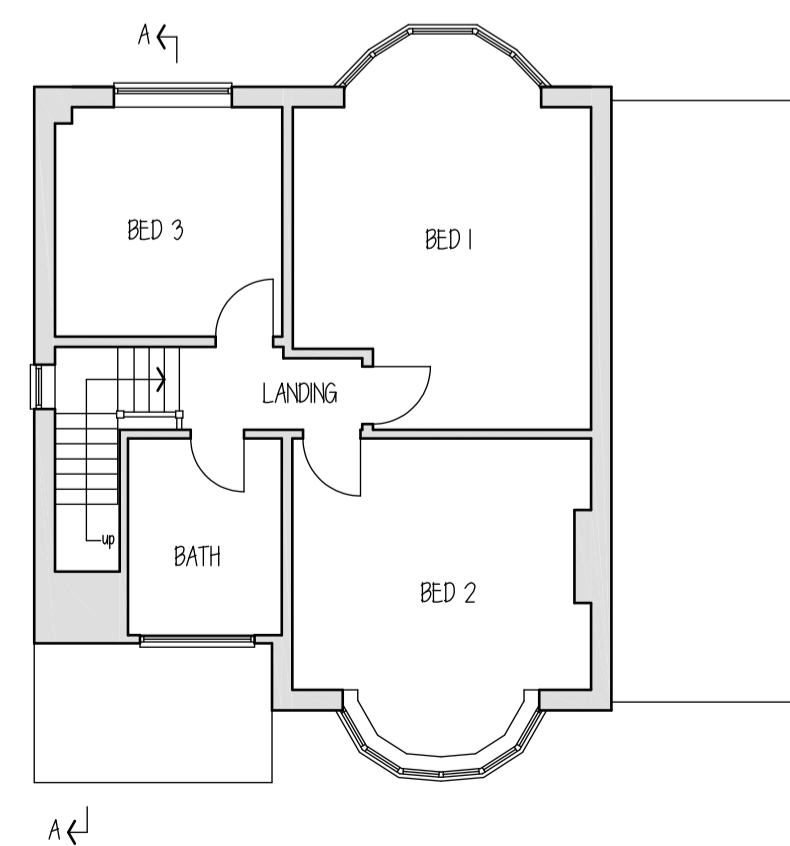

FIRST FLOOR PLAN

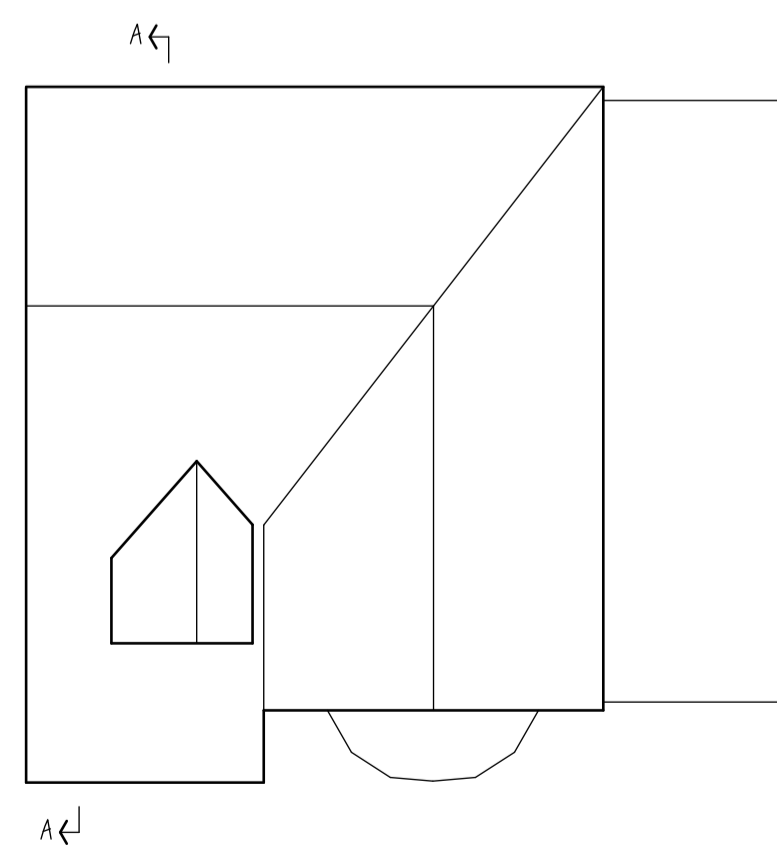

ROOF PLAN

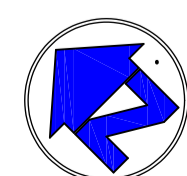

0M 1M 2M 3M 4M 5M
SCALE BAR 1:100

**AS SUBMITTED TO G.C.C.
PLANNING DEPARTMENT**



Winarth House, Lower Newmarket Road, Newmarket,
Nailsworth, Stroud, Gloucestershire GL6 0RW

www.anderson-architecture.co.uk

client
MR WHITE

project
PROPOSED EXTENSIONS, INTERNAL ALTERATIONS &
GARAGE ALTERATIONS TO 66 CHELTENHAM ROAD,
GLOUCESTER

description
EXISTING
FLOOR PLANS, ROOF PLAN, ELEVATIONS & SECTIONS

scale	1:100	date	AUGUST 2021
drawn	AMA	checked	AMA
drawing no	1889/01	drg.size	A1

This drawing is copyright of Anderson Architecture and may not be copied or reproduced without permission. Dimensions for fixed in items to be checked on site prior to manufacture

rev	details of revision	by	ch'd	date

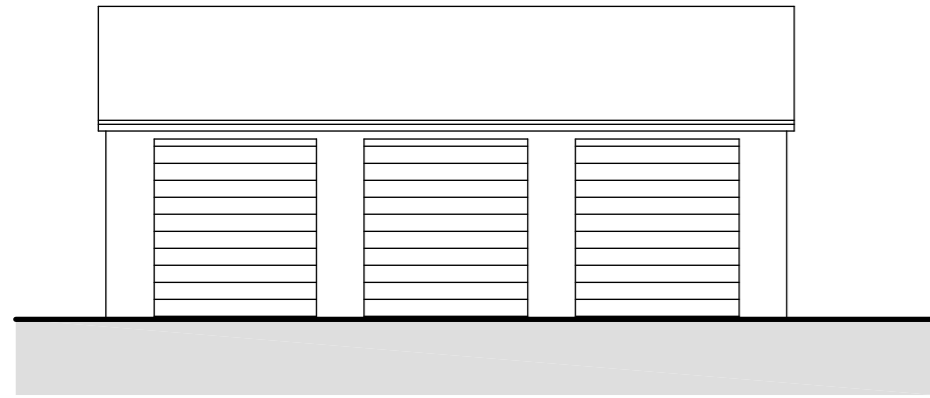

NORTH WEST ELEVATION

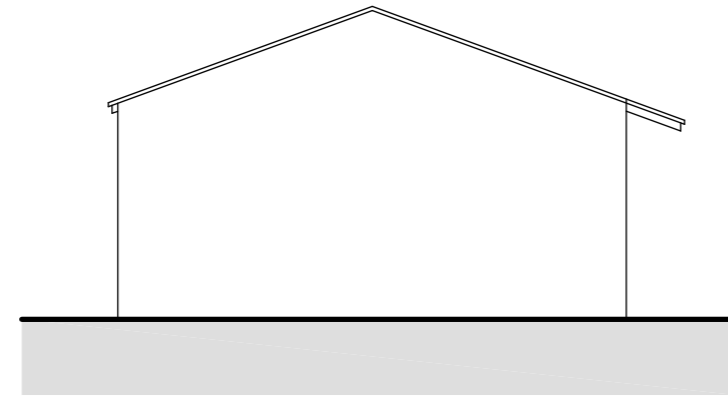

SOUTH WEST ELEVATION

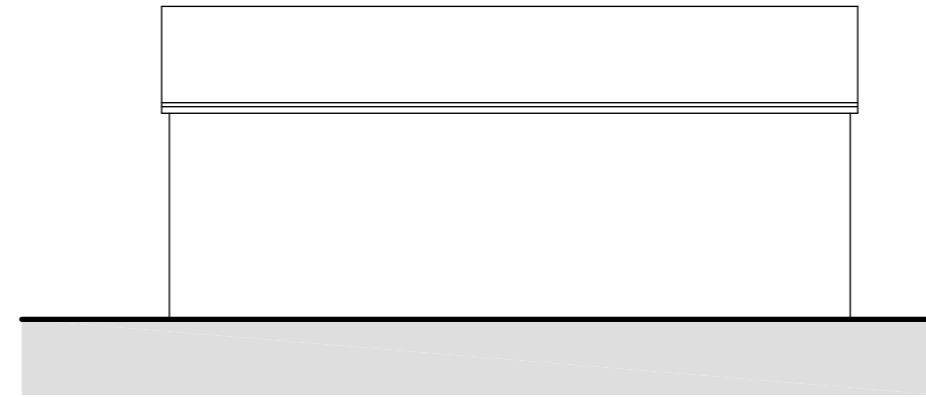

SOUTH EAST ELEVATION

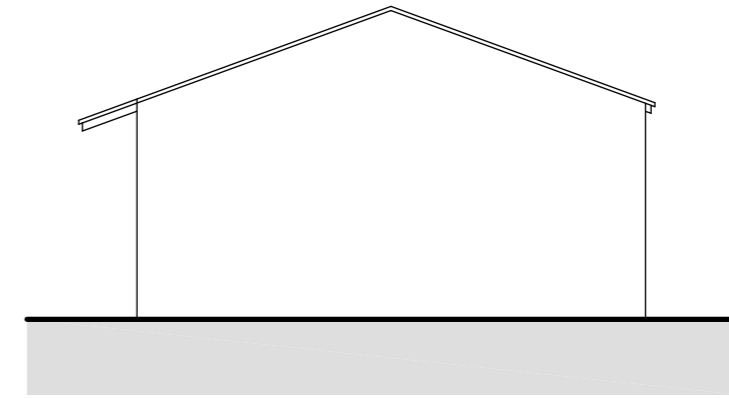

NORTH EAST ELEVATION

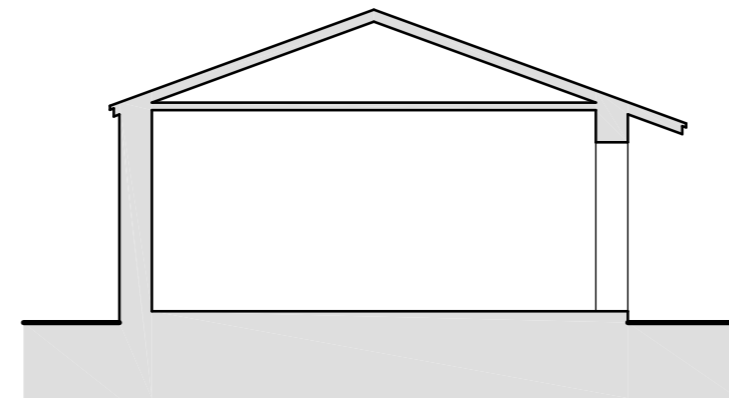

SECTION B-B

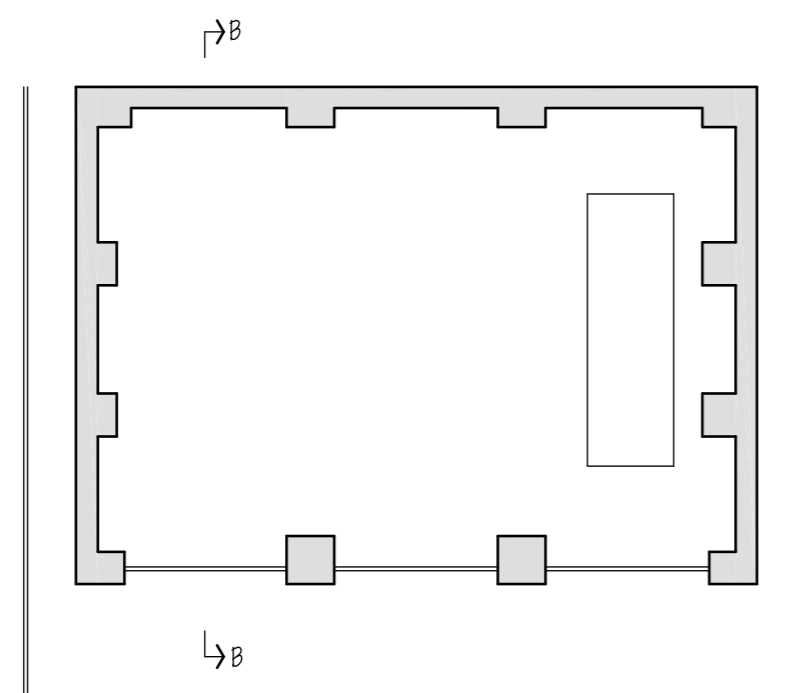

GARAGE FLOOR PLAN

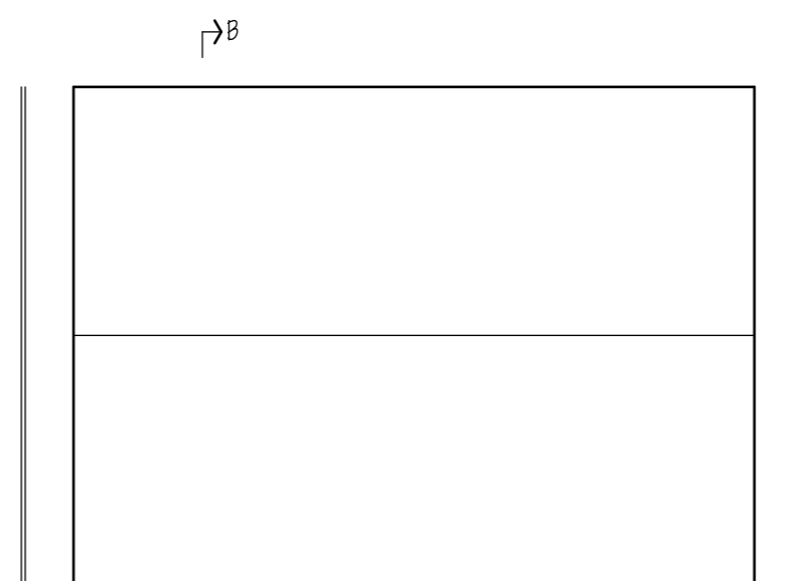

GARAGE ROOF PLAN

**AS SUBMITTED TO G.C.C.
PLANNING DEPARTMENT**



Winarth House, Lower Newmarket Road, Newmarket,
Nailsworth, Stroud, Gloucestershire GL6 0RW

www.anderson-architecture.co.uk

client
MR WHITE

project
PROPOSED EXTENSIONS, INTERNAL ALTERATIONS &
GARAGE ALTERATIONS TO 66 CHELTENHAM ROAD,
GLOUCESTER

description
EXISTING - GARAGE
FLOOR PLANS, ROOF PLAN, ELEVATIONS & SECTIONS

scale 1:100 date AUGUST 2021

drawn AMA	checked AMA	drawing no 1889/03	drg.size A2
--------------	----------------	-----------------------	----------------

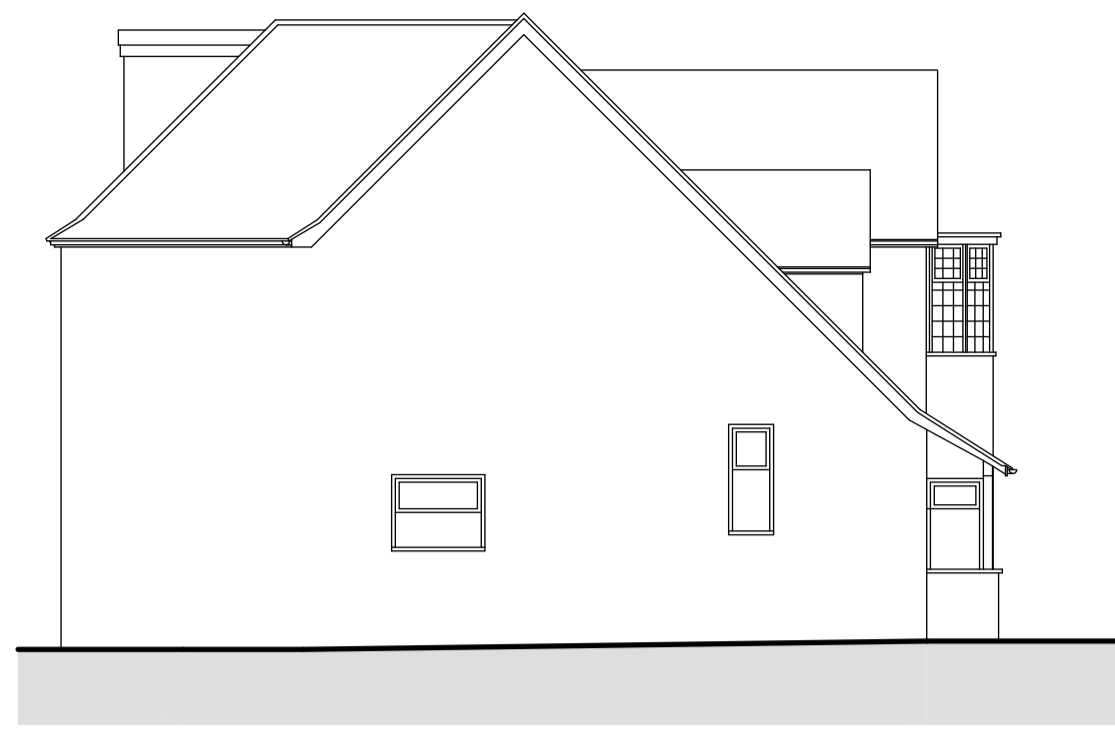

NORTH EAST ELEVATION



NORTH WEST ELEVATION



SOUTH EAST ELEVATION



SOUTH WEST ELEVATION

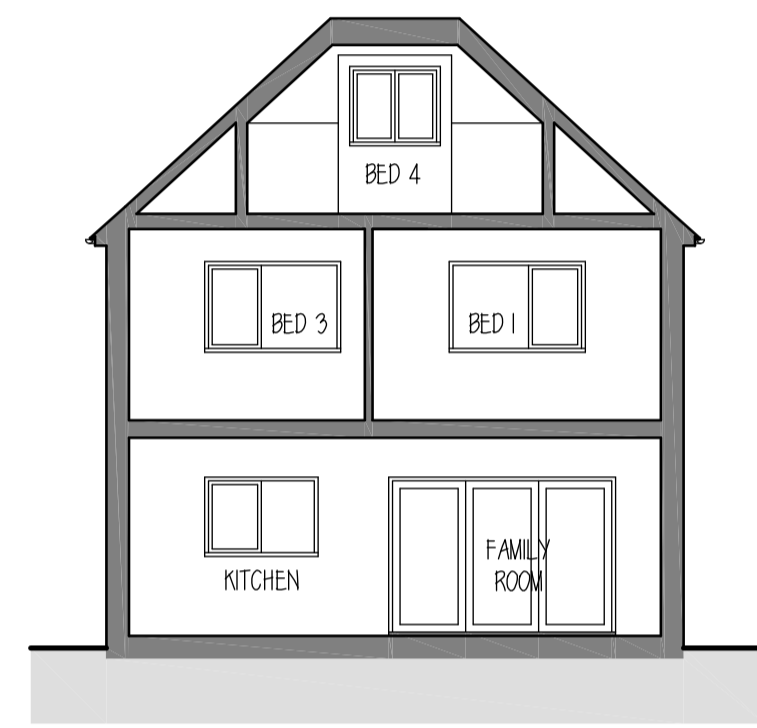

SECTION B-B

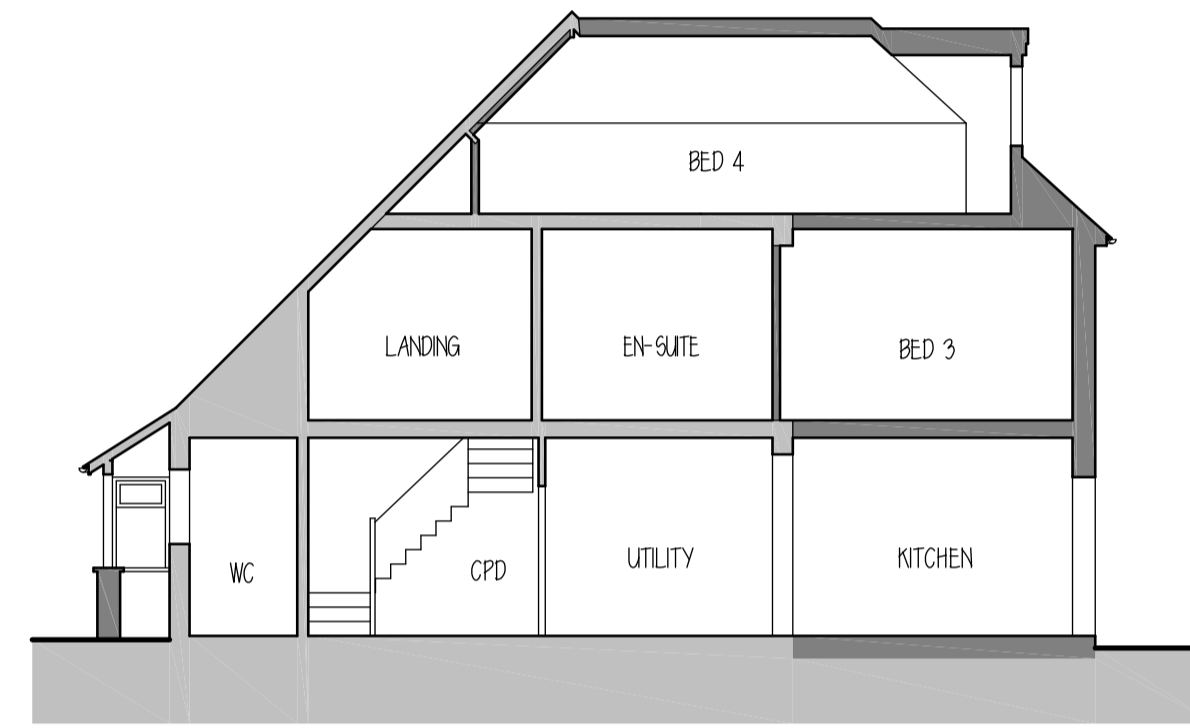

SECTION A-A

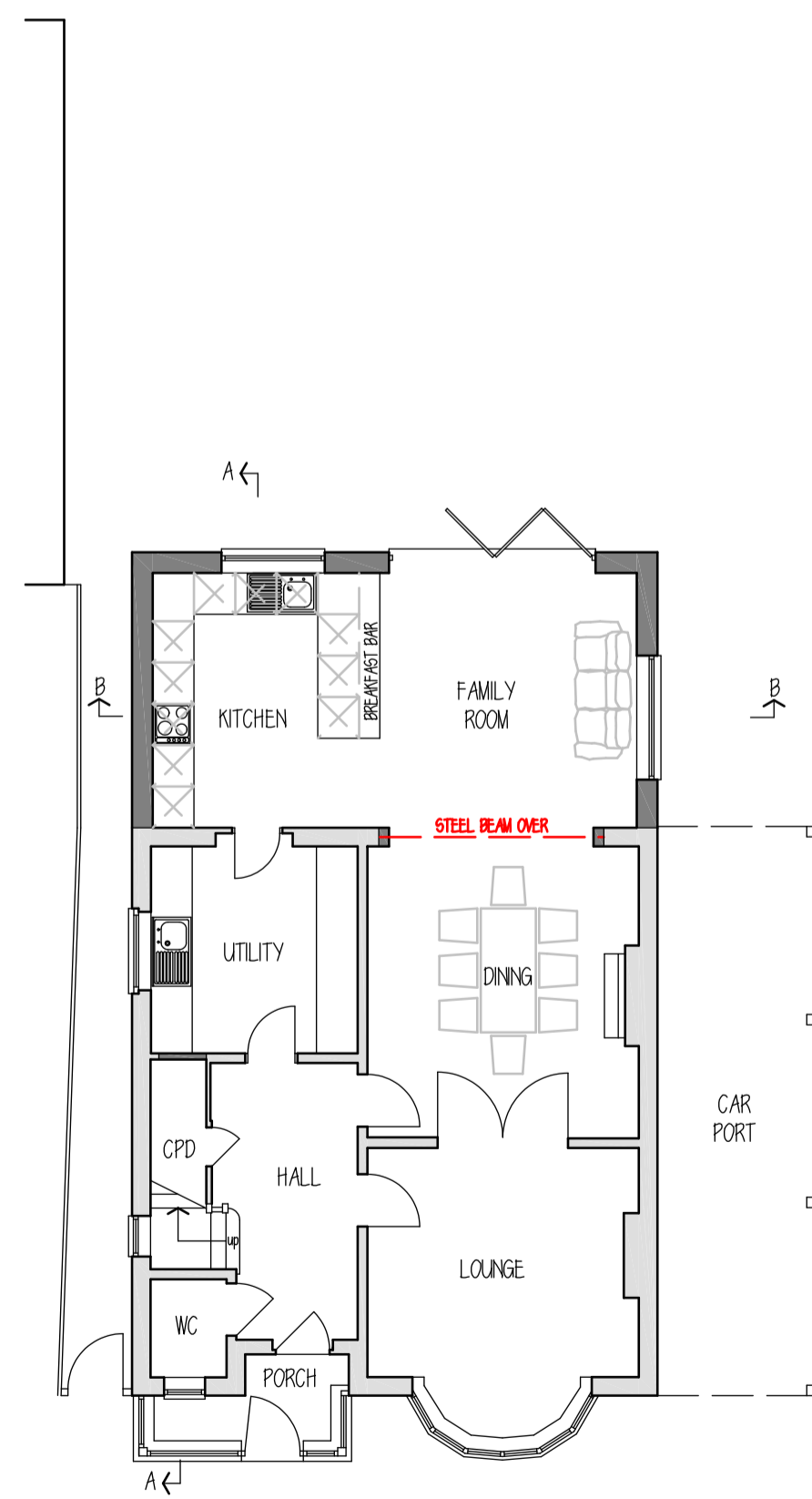

GROUND FLOOR PLAN
 0M 1M 2M 3M 4M 5M
 SCALE BAR 1:100

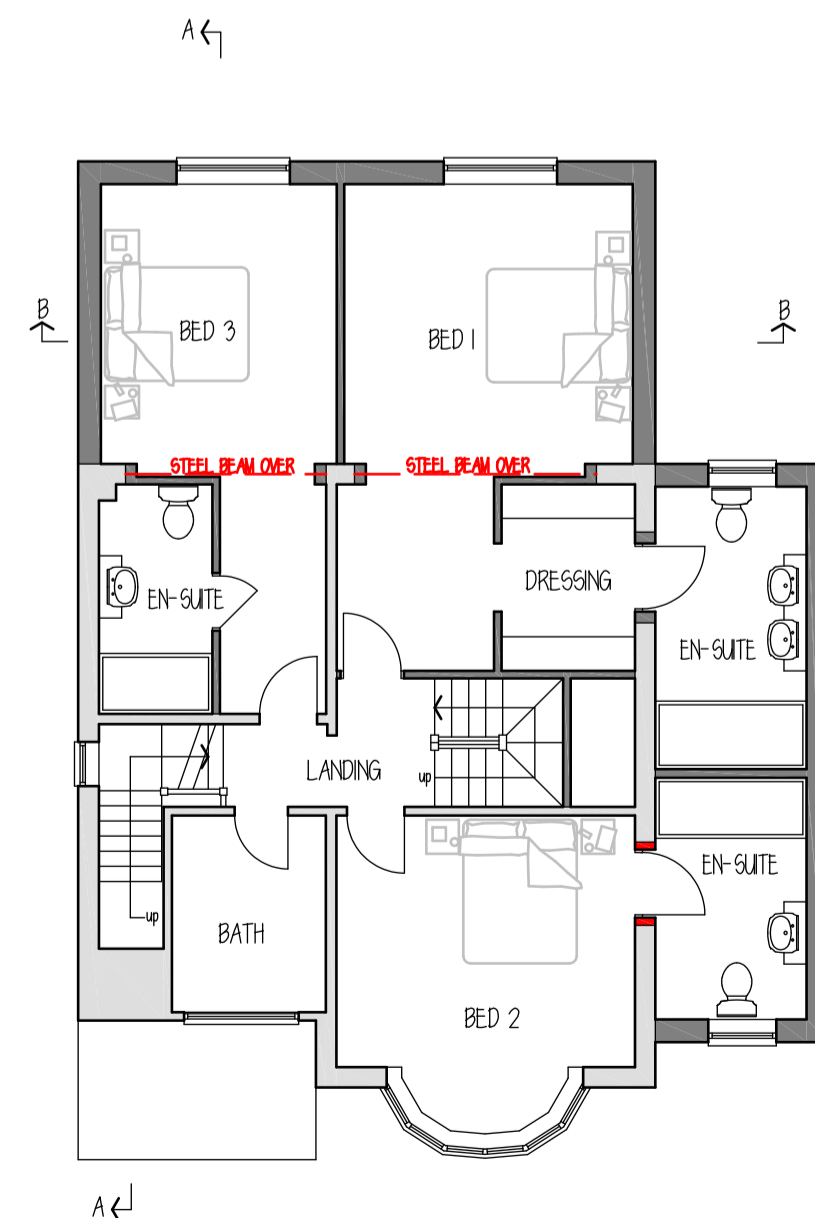
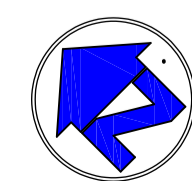

FIRST FLOOR PLAN

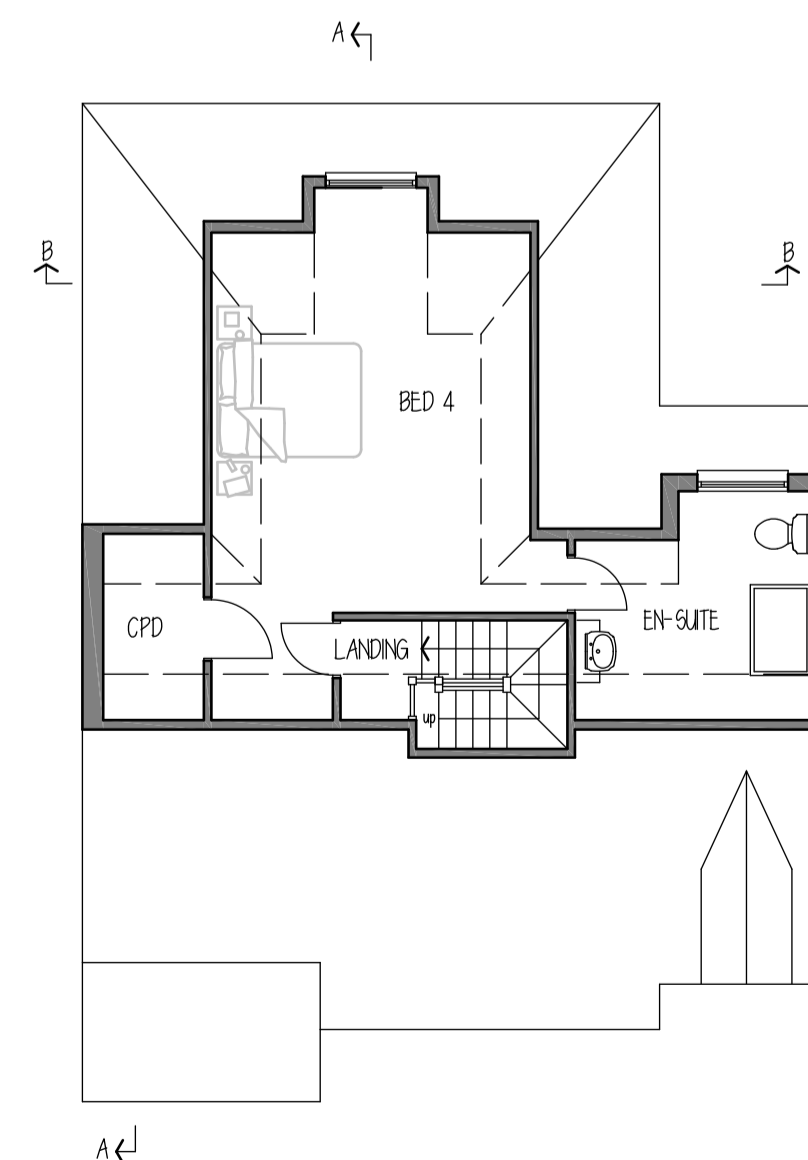

FIRST FLOOR PLAN

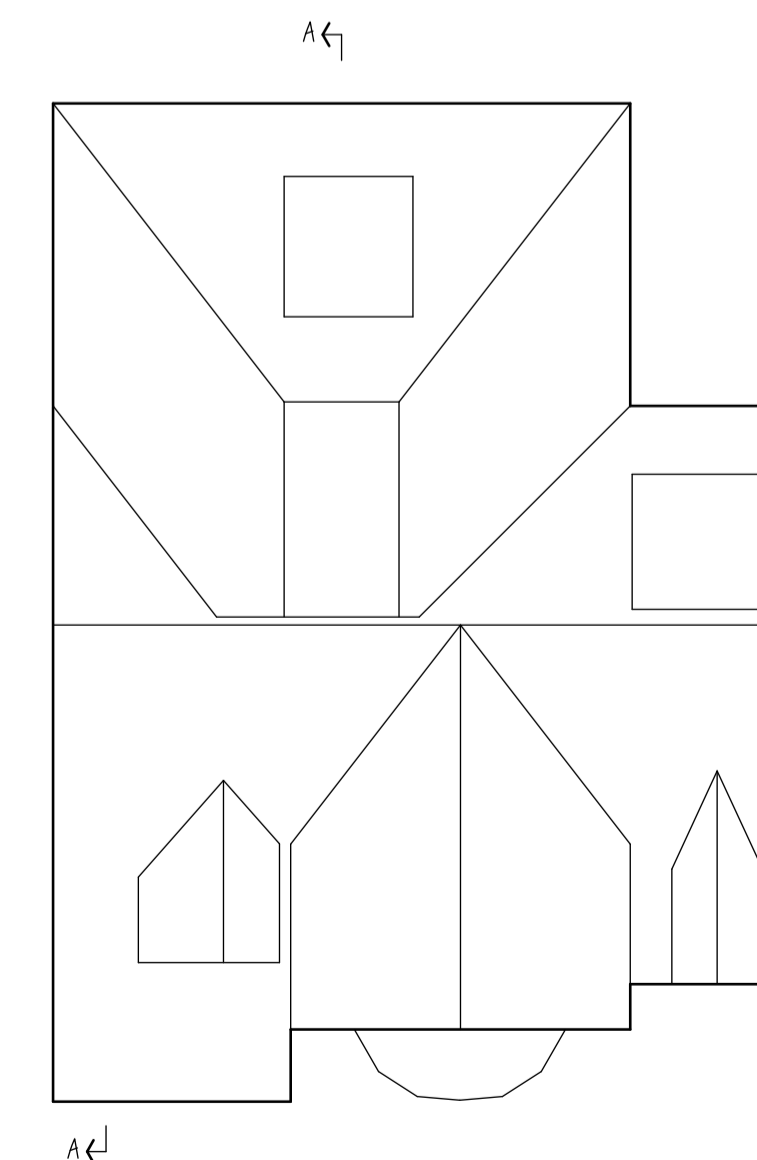

ROOF PLAN

**AS SUBMITTED TO G.C.C.
 PLANNING DEPARTMENT**



Winarth House, Lower Newmarket Road, Newmarket,
 Nailsworth, Stroud, Gloucestershire GL6 0RW

www.anderson-architecture.co.uk

client
 MR WHITE

project
 PROPOSED EXTENSIONS, INTERNAL ALTERATIONS &
 GARAGE ALTERATIONS TO 66 CHELTENHAM ROAD,
 GLOUCESTER

description
 PROPOSED
 FLOOR PLANS, ROOF PLAN, ELEVATIONS & SECTIONS

scale 1:100 date MARCH 2022

drawn AMA	checked MJA	drawing no 1889/02	drg.size A1
--------------	----------------	-----------------------	----------------

This drawing is copyright of Anderson Architecture and may not be copied or reproduced without permission. Dimensions for fixed in items to be checked on site prior to manufacture

rev	details of revision	by	ch'd	date
-----	---------------------	----	------	------

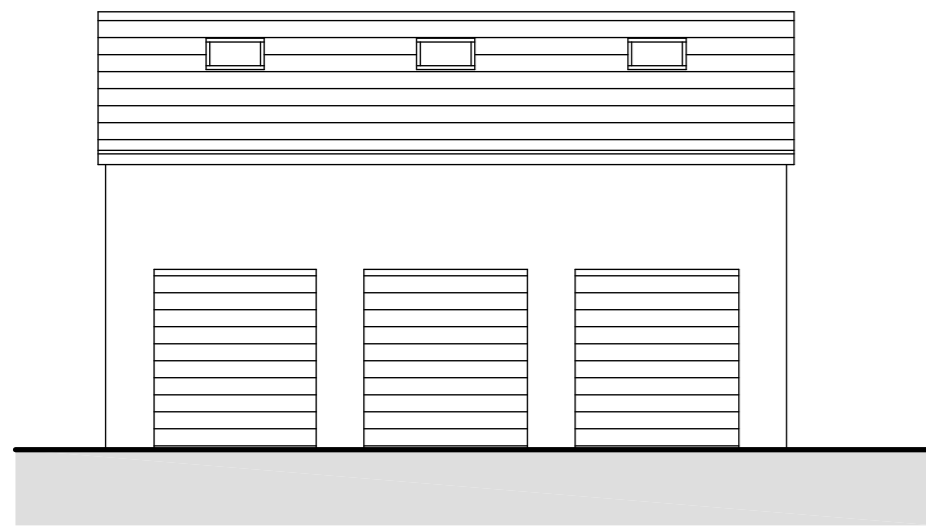

NORTH WEST ELEVATION

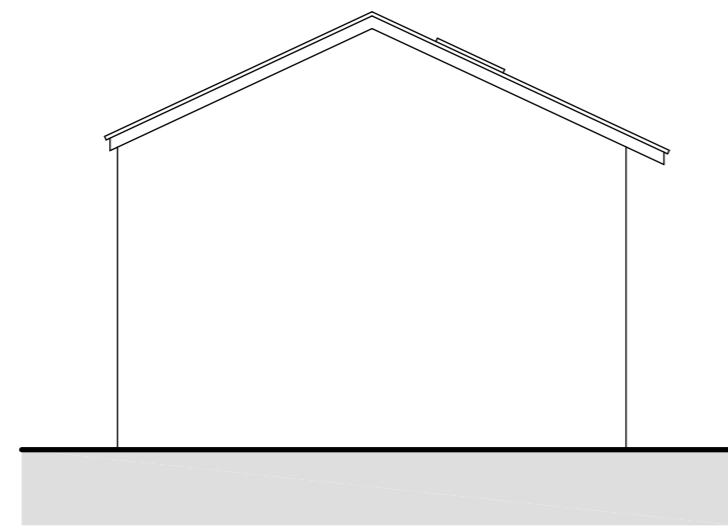

SOUTH WEST ELEVATION

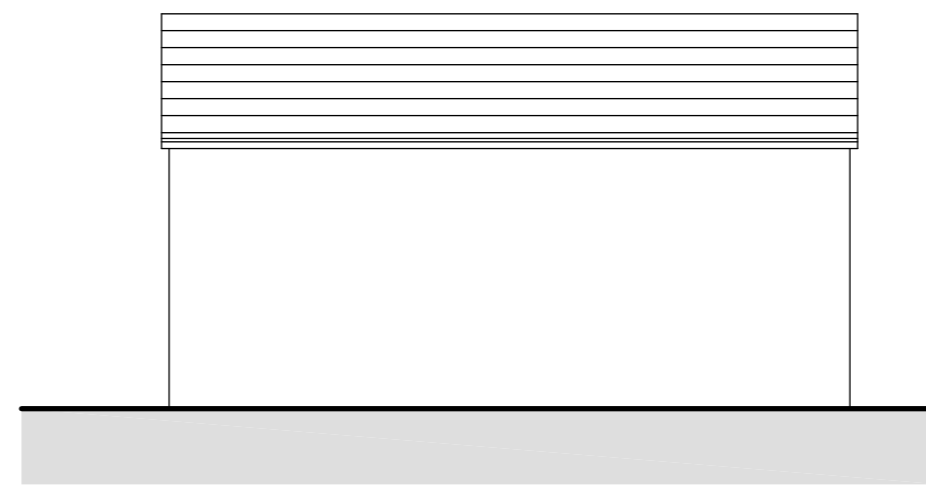

SOUTH EAST ELEVATION

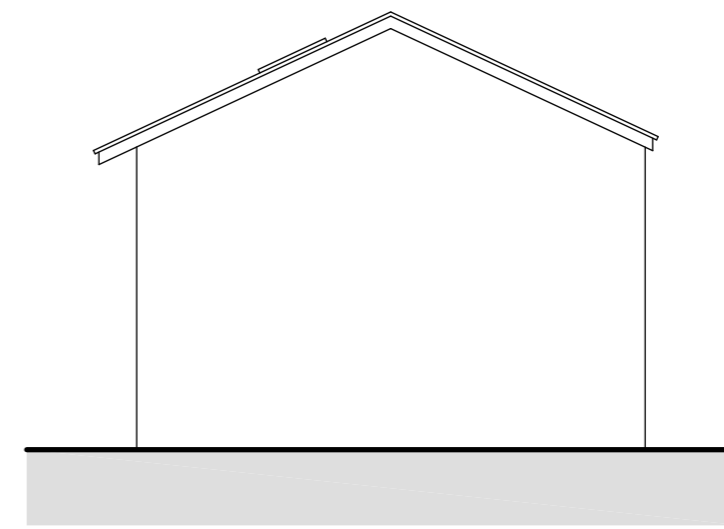

NORTH EAST ELEVATION

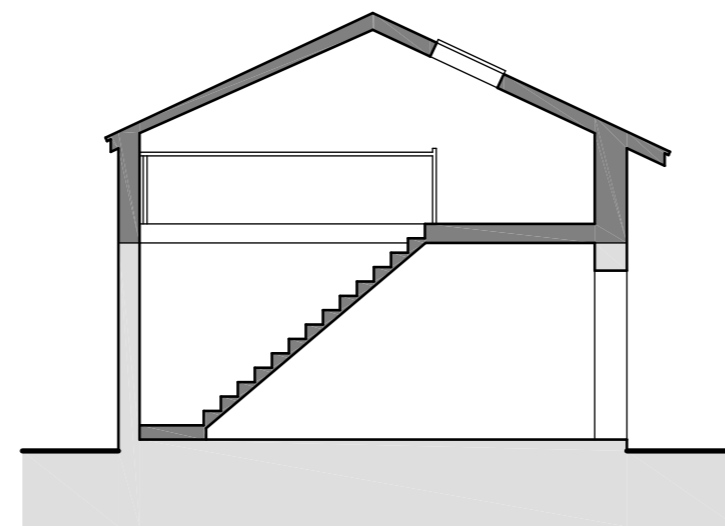

SECTION A-A

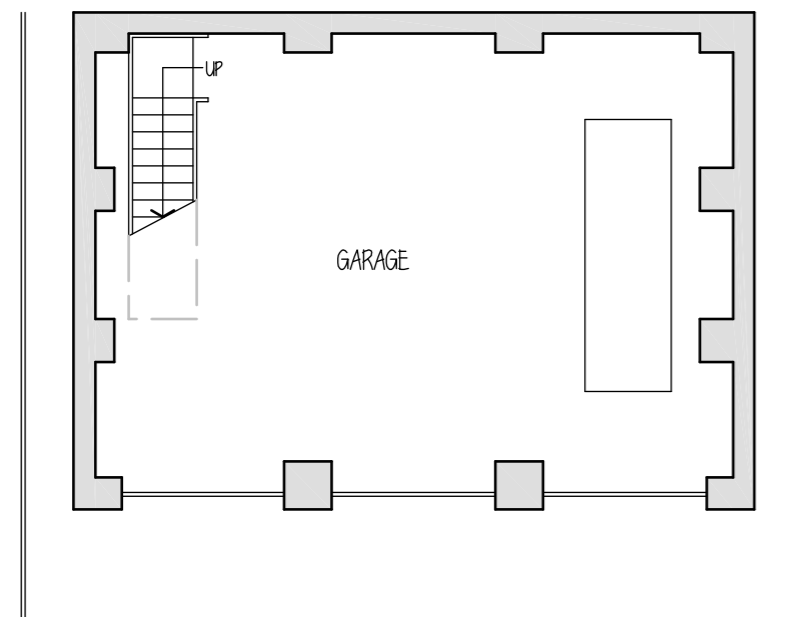

GARAGE FLOOR PLAN

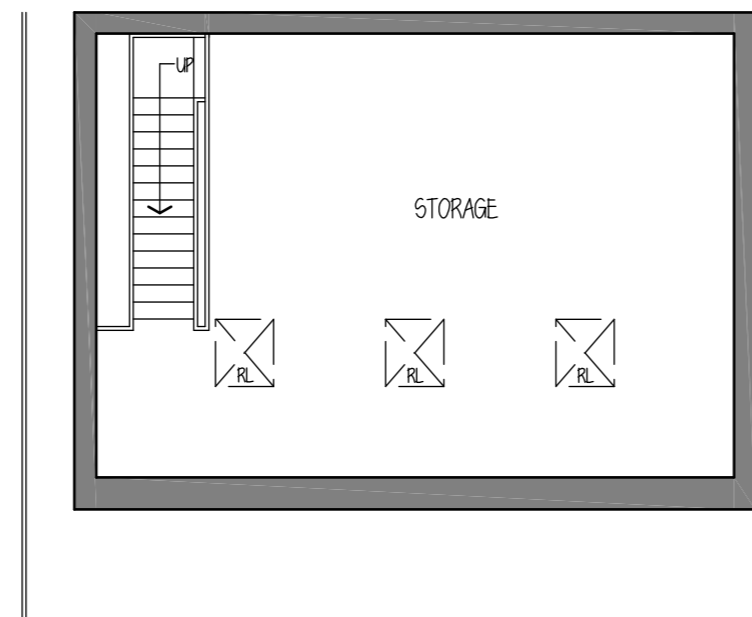

GARAGE FLOOR PLAN



GARAGE ROOF PLAN

**AS SUBMITTED TO G.C.C.
PLANNING DEPARTMENT**



Winarth House, Lower Newmarket Road, Newmarket,
Nailsworth, Stroud, Gloucestershire GL6 0RW

www.anderson-architecture.co.uk

client
MR WHITE

project
PROPOSED EXTENSIONS, INTERNAL ALTERATIONS &
GARAGE ALTERATIONS TO 66 CHELTENHAM ROAD,
GLOUCESTER

description
PROPOSED - GARAGE
FLOOR PLANS, ROOF PLAN, ELEVATIONS & SECTIONS

scale 1:100

date JANUARY 2022

drawn
AMA

checked
AMA

drawing no
1889/04

drg.size
A2