

All dimensions to be checked on site by contractor prior to preparation of shop drawings and commencement of work on site.

Do not scale from this drawing for construction purposes.

This drawing and the copyrights and patents therein are the property of Apex Architecture Ltd and may not be used or reproduced without consent.

This drawing is to be read in conjunction with all relevant consultant's drawings/documents and any discrepancies or variations are to be notified to Apex Architecture Ltd before the affected work commences.



Side Elevation (West)



Front Elevation (South)



Rear Elevation (North)



Side Elevation (East)

Revision	Date	Description	Drawn by
B	15.03.2022	Drawing amended following client comments	JAW
C	21.03.2022	Drawing amended following client comments	JAW
D	05.07.2022	Drawing amended to suit planners comments	GJE



Oak House, Aylburton, Gloucestershire. GL15 6ST
Wyastone Business Park, Monmouth. NP25 3SR
The Site, 24 Chosen Rd, Cheltenham. GL51 9LT

Client

Mr Mohamed Junaid Ghanti

Project

9 Kenilworth Avenue, Gloucester,
GL2 0QJ

Title

Proposed Elevations

Job No. AA630ka	Drawing No. 201	Revision D
Scale at A2 1 : 100	Issue PLANNING	Date JULY 2021

www.apexarchitectureltd.com

All dimensions to be checked on site by contractor prior to preparation of shop drawings and commencement of work on site.

Do not scale from this drawing for construction purposes.

This drawing and the copyrights and patents therein are the property of Apex Architecture Ltd and may not be used or reproduced without consent.

This drawing is to be read in conjunction with all relevant consultant's drawings/documents and any discrepancies or variations are to be notified to Apex Architecture Ltd before the affected work commences.

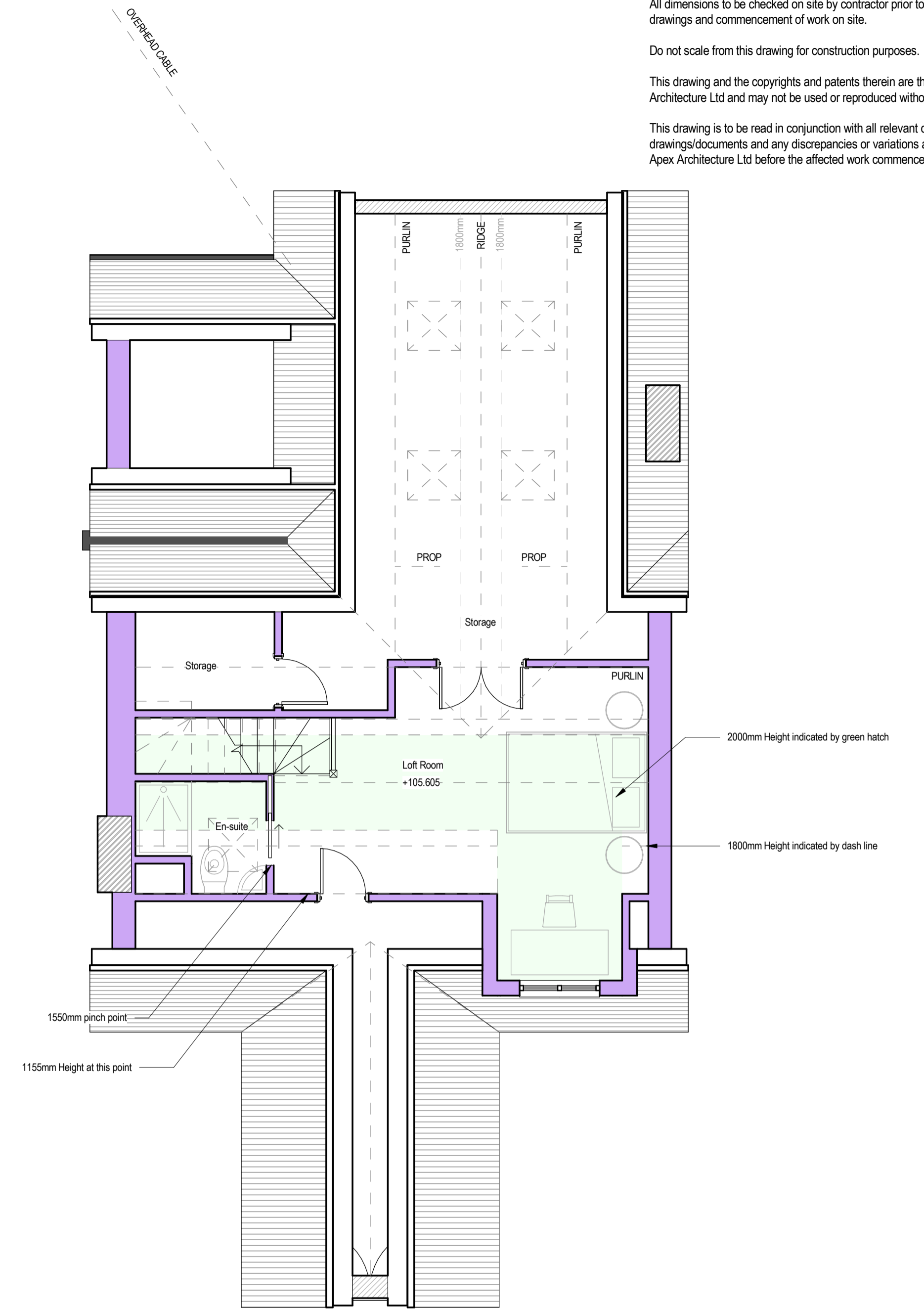
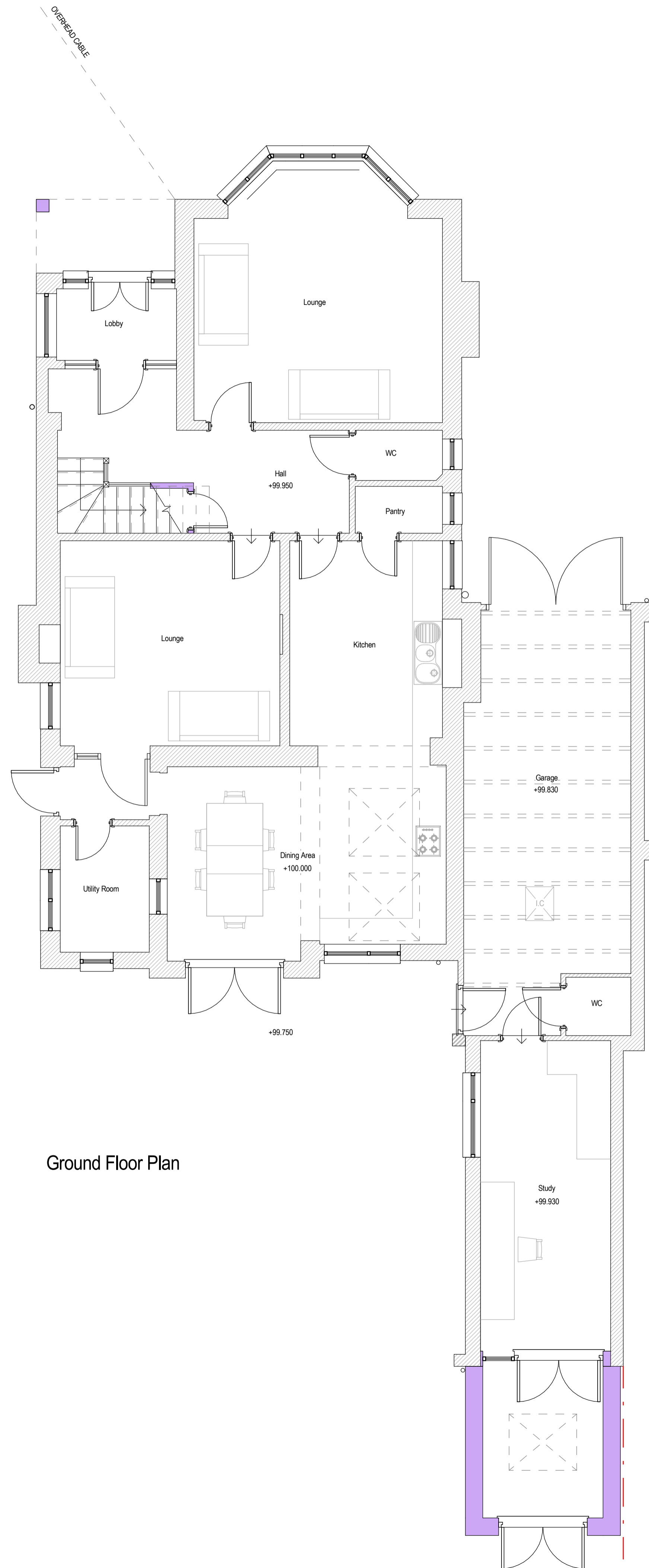

Revision	Date	Description	Drawn by
B	15.03.2022	Drawing amended following client comments	JAW
C	21.03.2022	Drawing amended following client comments	JAW
D	05.07.2022	Drawing amended to suit planners comments	GJE



Oak House, Aylburton, Gloucestershire. GL15 6ST
Wystone Business Park, Monmouth. NP25 3SR
The Site, 24 Chosen Rd, Cheltenham. GL51 9LT

Client
Mr Mohamed Junaid Ghanti

Project
9 Kenilworth Avenue, Gloucester,
GL2 0QJ

Title
Proposed Plans

Job No.	Drawing No.	Revision
AA630ka	200	D
Scale at A1	Issue	Date
1 : 50	PLANNING	JULY 2021

www.apexarchitectureltd.com