

**1 Proposed Block Plan**  
1 : 500

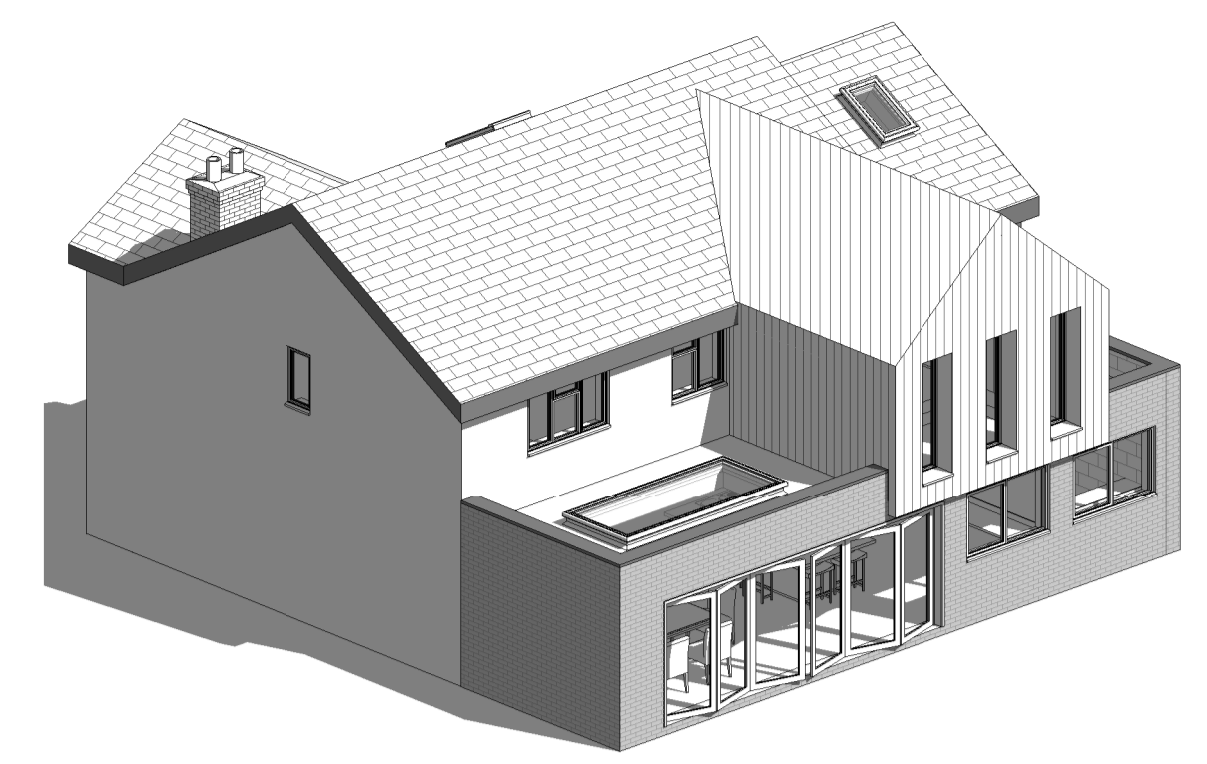

**2 Proposed Rear 3D**



**3 Proposed Front (NW) Elevation**  
1 : 50



**4 Proposed Side (NE) Elevation**  
1 : 100

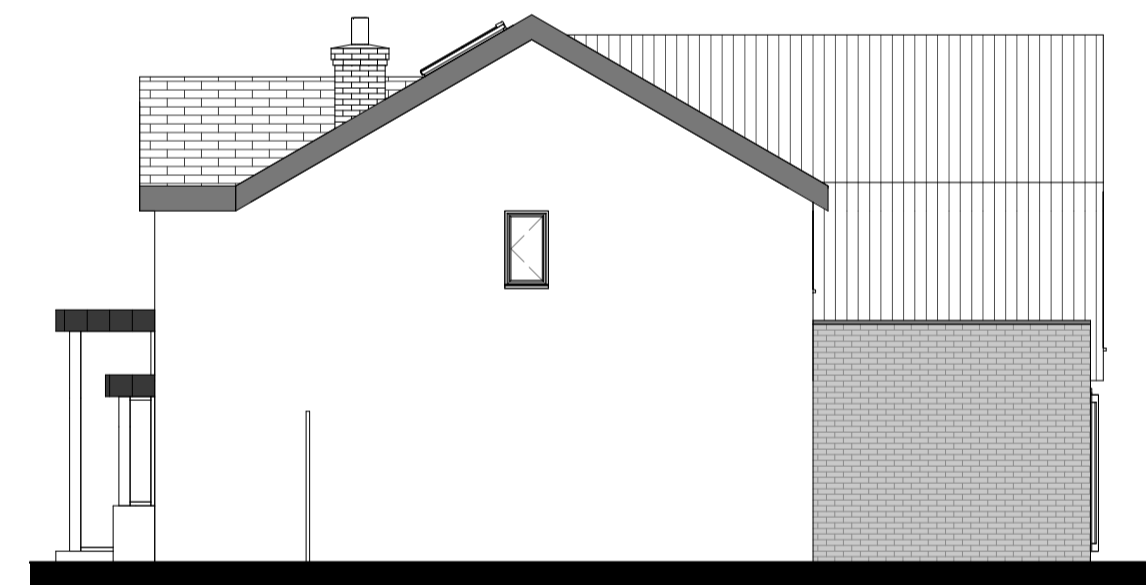

**5 Proposed Side (SW) Elevation**  
1 : 100



**6 Proposed Rear (SE) Elevation**  
1 : 50

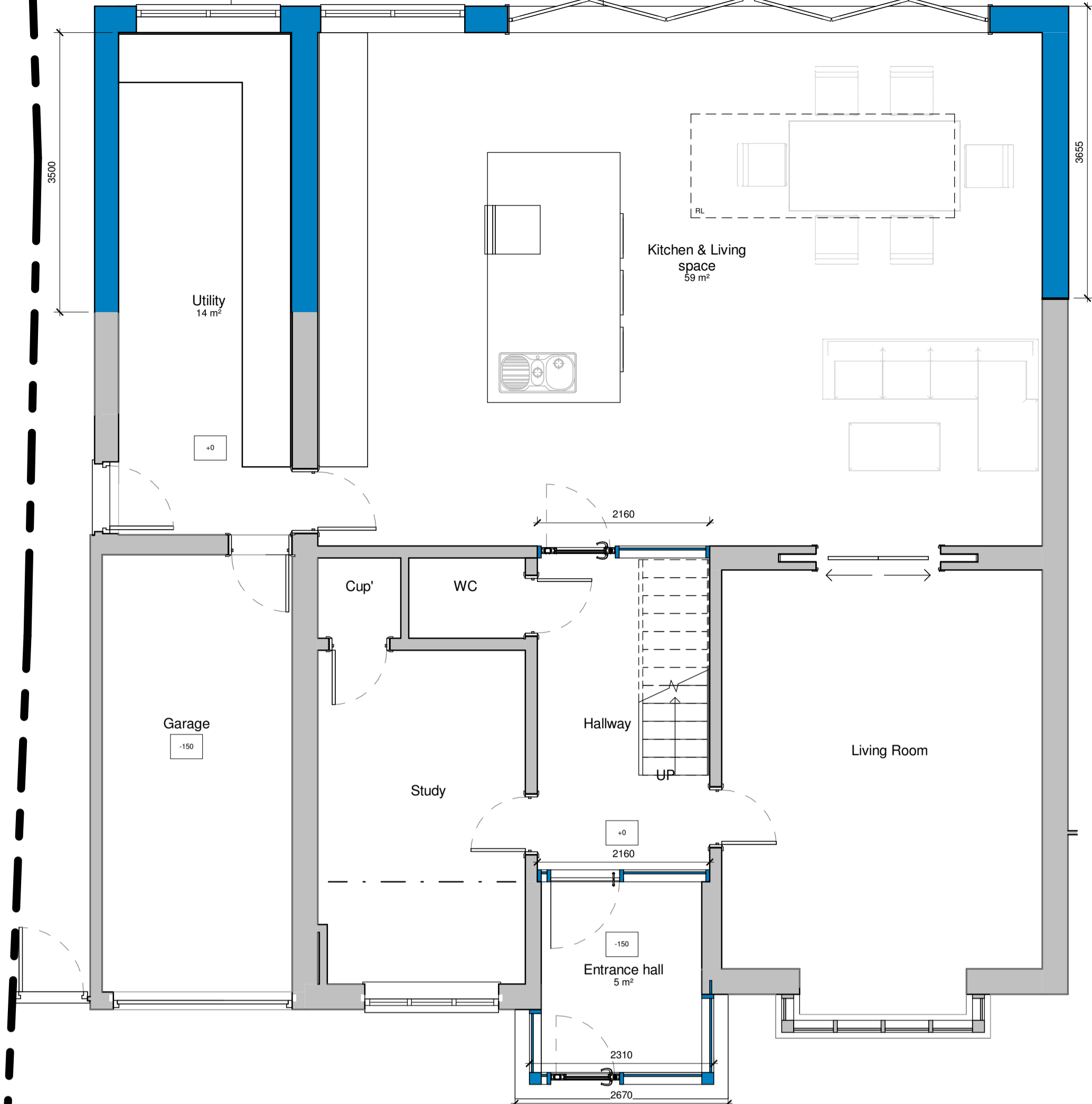

**7 Proposed Ground Floor Plan**  
1 : 50



**8 Proposed First Floor Plan**  
1 : 50

**MATERIALS**

**Roof**  
Zinc or similar appearance roof cladding + Flat roof.

**Walls**  
White Polymer Render, Modern Grey brick, Vertical timber cladding.

**Doors**  
Black UPVC bi-folding doors.

**Windows**  
Black UPVC.

**NEW GROUND FLOOR AREA:**  
Approximately 39m<sup>2</sup>

**NEW FIRST FLOOR AREA:**  
Approximately 25m<sup>2</sup>

**TOTAL NEW FLOOR AREA:**  
Approximately 64m<sup>2</sup>

**MATERIAL INSPIRATION:**

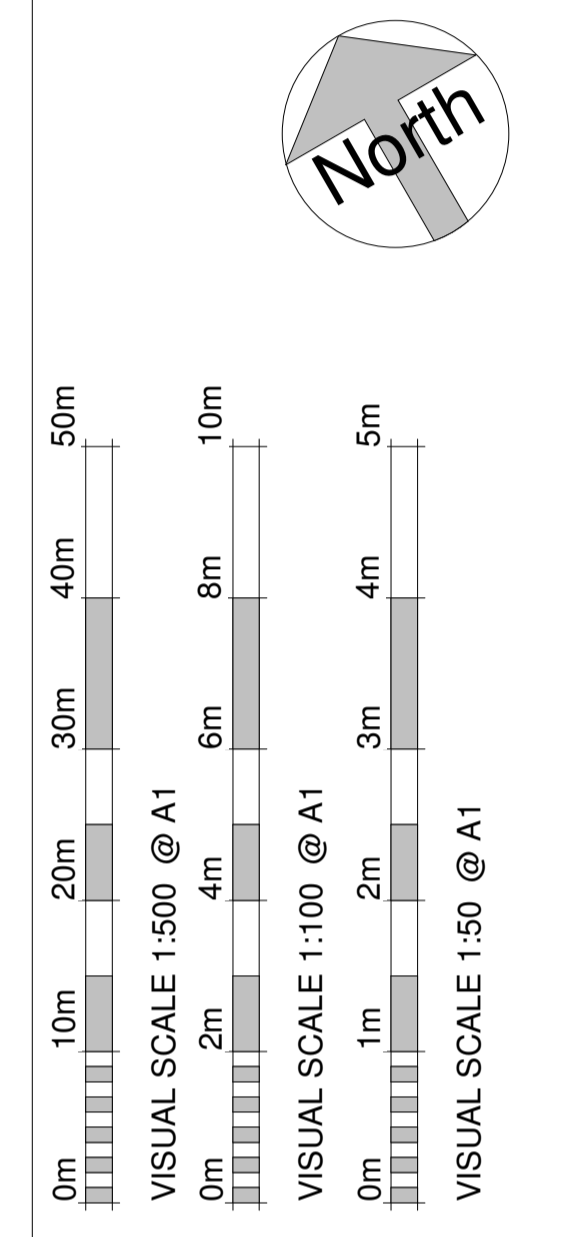
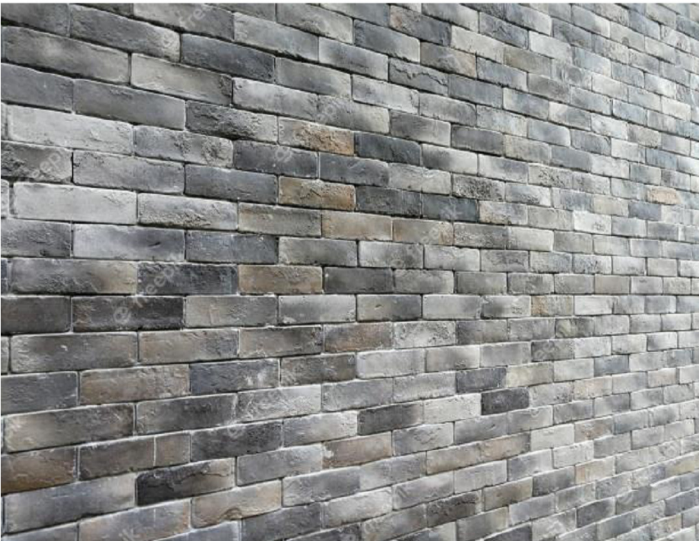

A	Scale down extension and add pitched roof	25/04/22	LT
Revision Number	Revision Description	Revision Date	Issued by
Revision			

**Planning**  
Status:

Dimensions, areas and levels where given are only approximate and subject to site survey.  
All dimensions are to be checked on site. Figured dimensions only are to be taken from this drawing.  
This drawing is to be read in conjunction with all relevant consultants and/or specialists drawings/documents and any discrepancies or variations are to be notified to the architect before the affected work commences. This drawing is copyright and remains the property of the Architects.



**Project:**  
71 North Upton Lane  
Barnwood  
GLOUCESTER  
GL4 3XW

**Client:**  
Mr & Mrs Manoor

**Drawing name:**  
As proposed

Scale: As indicated	Drawing number	Revision
Date: APR 2022	21181 - 002	A
Drawn by: LT		