

**NOTES**

This drawing is the copyright of Quattro Design Architects Ltd and should not be reproduced in whole or in part without written permission. Only figured dimensions to be used for construction. Check all dimensions on site. Any discrepancies are to be reported to the Architect as soon as possible.

**REVISIONS**

REV: DATE - DRAWN - CHECKED: NOTES

-: 09.11.2022 - CC:  
Drawing created.

A: 24.11.22 - CC:  
Bedrooms and living rooms to Flats 1, 3, & 4 swapped.  
B: 05.01.23 - CC:  
Bedroom and living room to Flat 1 swapped.

Unit 1 - 1B1P Flat @ 39sqm

Unit 2 - 1B2P Flat @ 52sqm

Unit 3 - 1B2P Flat @ 52sqm

Unit 4 - 1B2P Flat @ 53.5sqm

- Elements to be demolished
- New Elements

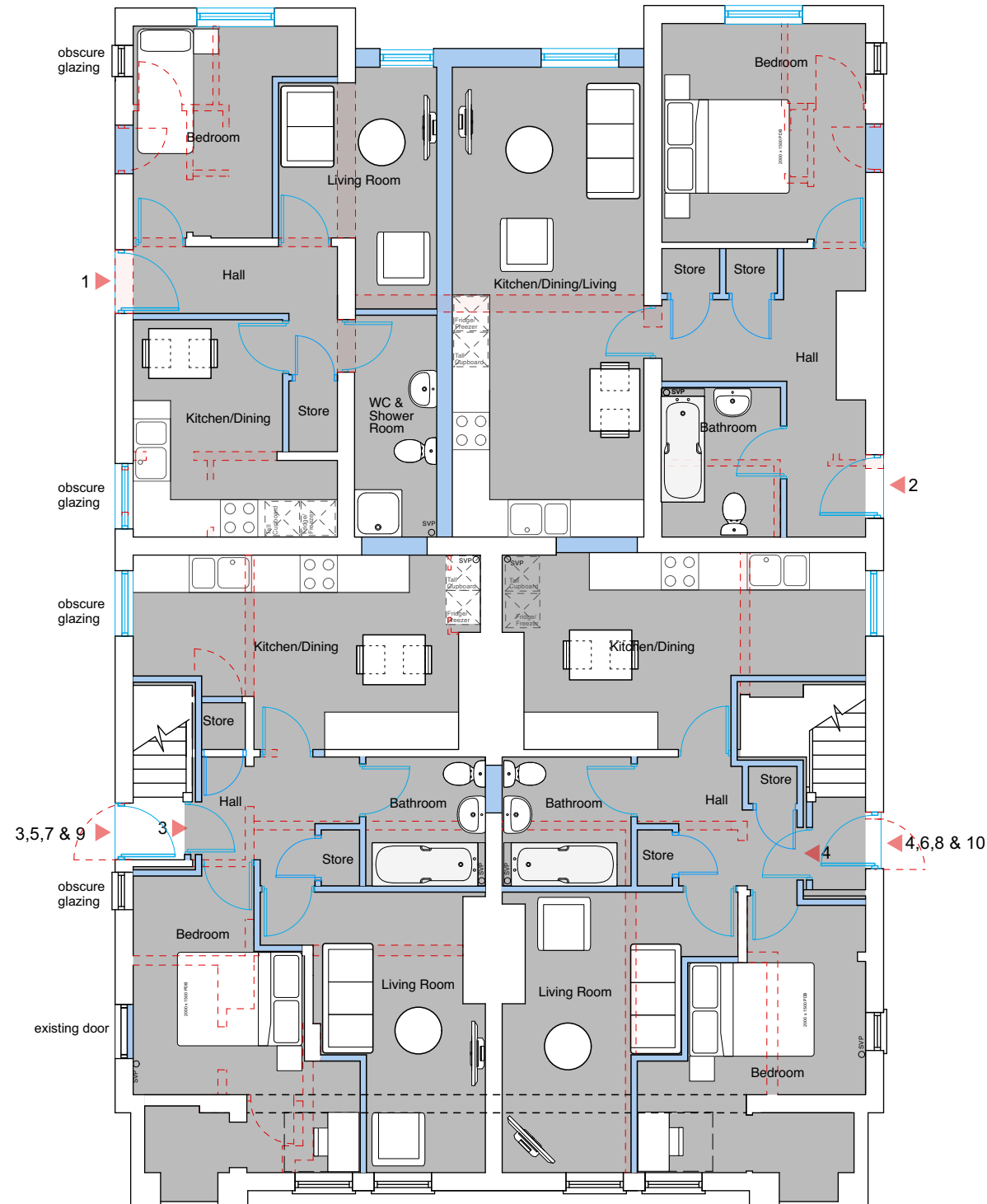

Ground Floor Plan

**DRAWING TITLE**

Proposed Ground Floor Plan

**PROJECT**

63-65 Denmark Road,  
Gloucester

**CLIENT**

Arkstone Developments  
trading as BITS Trading  
LTD

SCALE 1:100@A3

DATE Nov 2022



DRAWING NO. REV

6619-P-210 B

**NOTES**

This drawing is the copyright of Quattro Design Architects Ltd and should not be reproduced in whole or in part without written permission. Only figured dimensions to be used for construction. Check all dimensions on site. Any discrepancies are to be reported to the Architect as soon as possible.

**REVISIONS**

REV: DATE - DRAWN - CHECKED: NOTES

-: 09.11.2022 - CC:  
Drawing created.

A: 24.11.22 - CC:  
Bedrooms and living room to Flat 5 swapped.

Unit 5 - 1B1P Flat @ 38sqm

Unit 6 - 1B2P Flat @ 52.5sqm

Unit 7 - 1B1P Flat @ 38sqm

Unit 8 - 1B1P Flat @ 38sqm

- Elements to be demolished
- New Elements

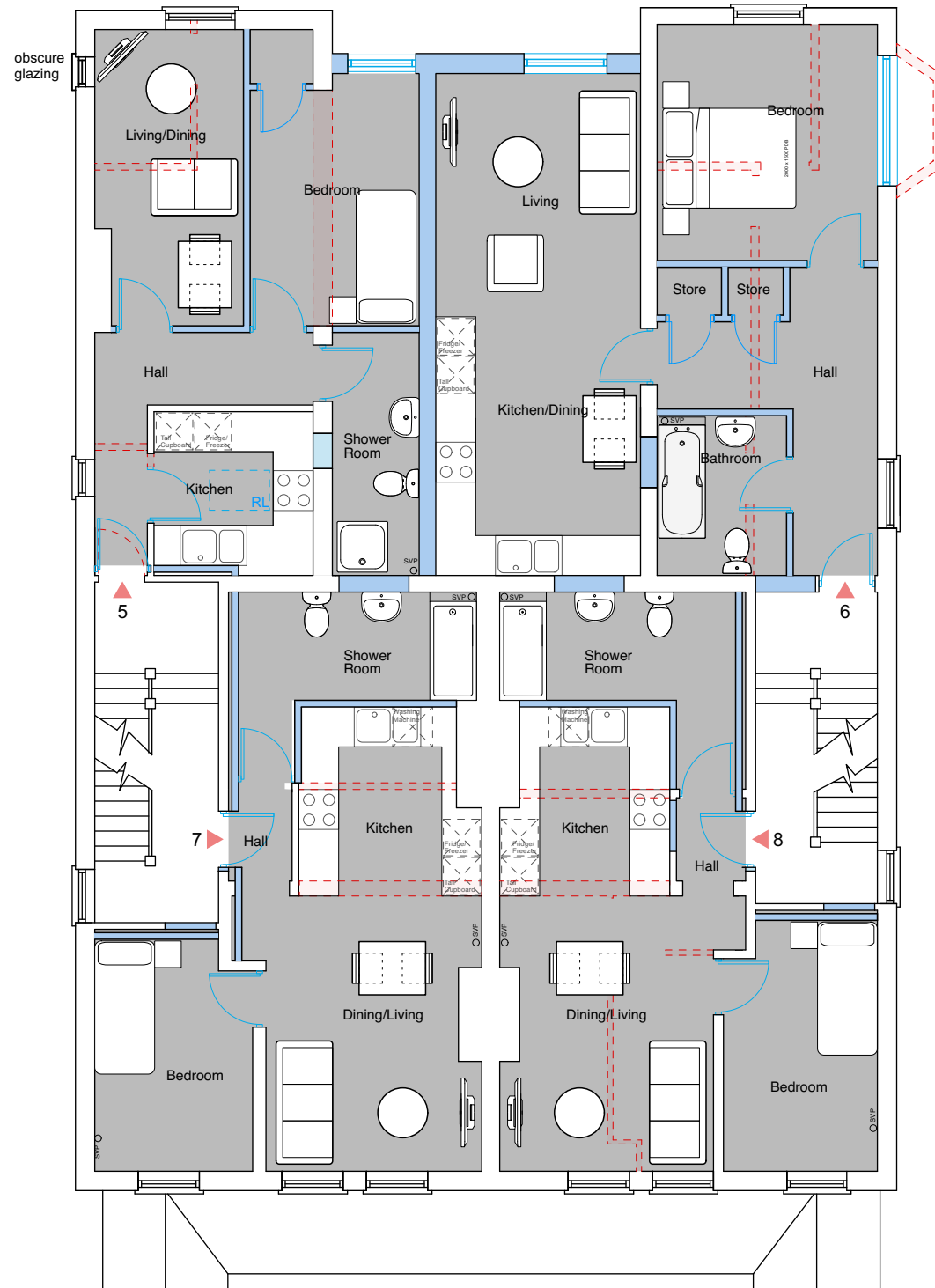

First Floor Plan

**DRAWING TITLE**

Proposed First Floor Plan

**PROJECT**

63-65 Denmark Road,  
Gloucester

**CLIENT**

Arkstone Developments  
trading as BITS Trading  
LTD

SCALE 1:100@A3

DATE Nov 2022



DRAWING NO. REV

6619-P-211 A

**NOTES**

This drawing is the copyright of Quattro Design Architects Ltd and should not be reproduced in whole or in part without written permission. Only figured dimensions to be used for construction. Check all dimensions on site. Any discrepancies are to be reported to the Architect as soon as possible.

**REVISIONS**

REV: DATE - DRAWN - CHECKED: NOTES

-: 09.11.2022 - CC:  
Drawing created.

A: 24.11.22 - CC:  
Proposed terraces removed.

Unit 9 - 1B2P Flat @ 50sqm

Unit 10 - 1B2P Flat @ 51sqm

- Elements to be demolished
- New Elements

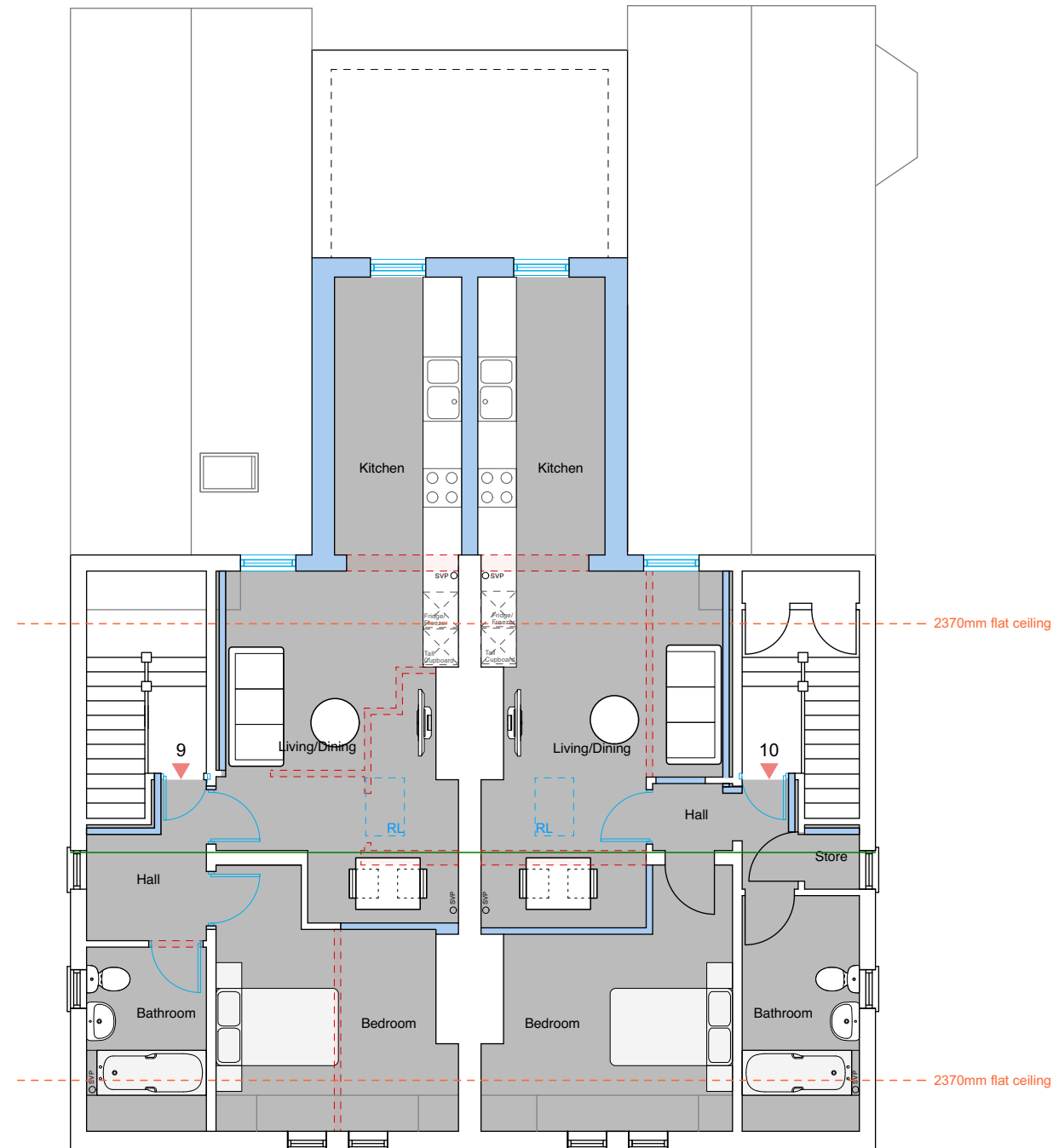

Second Floor Plan

**DRAWING TITLE**

Proposed Second Floor Plan

**PROJECT**

63-65 Denmark Road,  
Gloucester

**CLIENT**

Arkstone Developments  
trading as BITS Trading  
LTD

**SCALE** 1:100@A3

**DATE** Nov 2022



**DRAWING NO.** REV

**6619-P-212** **A**

**NOTES**

This drawing is the copyright of Quattro Design Architects Ltd and should not be reproduced in whole or in part without written permission. Only figured dimensions to be used for construction. Check all dimensions on site. Any discrepancies are to be reported to the Architect as soon as possible.

**REVISIONS**

REV: DATE - DRAWN - CHECKED: NOTES

-: 24.03.2022 - JLP - CC:

Drawing created.

A: 14.11.2022 - CC:

Window and door positions revised following amendments to proposed floor plans.

B: 24.11.22 - CC:

Second floor proposed terrace removed. GF openings revised and obscure glazing note added.



Front Elevation



Side Elevation - Oxford Road



Rear Elevation



Side Elevation

**DRAWING TITLE**

Proposed Elevations

**PROJECT**

63-65 Denmark Road,  
Gloucester

**CLIENT**

Arkstone Developments  
trading as BITS Trading  
LTD

**SCALE**

1:100@A2

**DATE**

Mar 2021



**DRAWING NO.**

**REV**

6619-P-705

B