

A

B

C

D

E

F

G

H

I

J

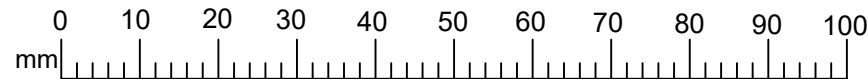

100mm When Printed on A3 Paper

Change History

| | | |
|---|----------|--|
| 1 | 17.07.22 | Initial Release |
| 2 | 28.09.22 | Correction to Drawing Scale |
| 3 | 07.10.22 | Re assign East/West views. Add previously omitted windows to Proposed East Elevation |
| 4 | 12.10.22 | Remove kitchen from proposal - facility to be provided from main dwelling |
| 5 | 18.10.22 | Add dimensions to block plan. Add dimensions to bungalow. Change materials |
| 6 | 31.10.22 | Specifying obscured glass for 2 off windows on east elevation of proposed annexe |

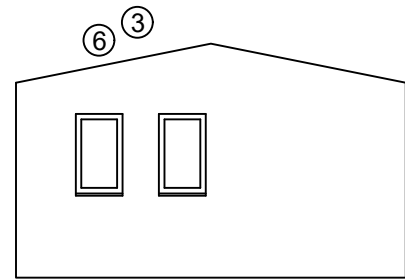

③ Proposed East Elevation
Scale 1:100
When Printed on A3 Paper

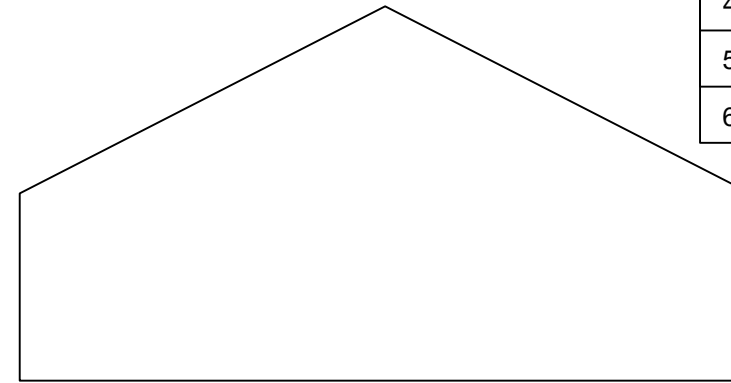

③ Proposed West Elevation
Scale 1:100
When Printed on A3 Paper

14,125

5,000

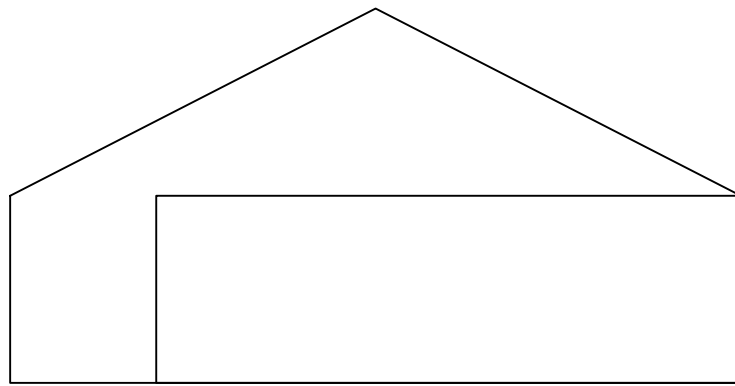

Proposed South Elevation
Scale 1:100
When Printed on A3 Paper

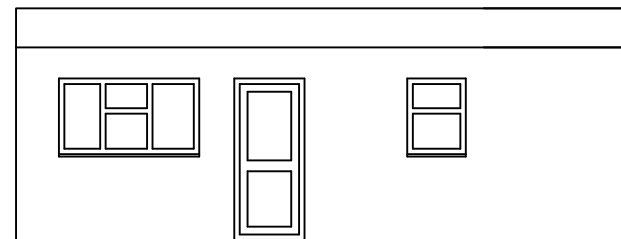

Proposed North Elevation
Scale 1:100
When Printed on A3 Paper

Drawing Number 302022/002a

| | |
|--------|------------------------|
| Title | Proposed Views |
| Client | Melanie Pierce |
| | 34 Lilliesfield Avenue |
| | Barnwood |
| | Glos |
| | GL3 3AQ |
| Drawn | N Marks |
| Issue | 6 31.10.22 |

1

2

3

4

5

6

7

8

9

10

A

B

C

D

E

F

G

H



100mm When Printed on A3 Paper

Change History

| | | |
|---|----------|--|
| 1 | 17.07.22 | Initial Release |
| 2 | 28.09.22 | Correction to Drawing Scale |
| 3 | 07.10.22 | Re assign East/West views. Add previously omitted windows to Proposed East Elevation |
| 4 | 12.10.22 | Remove kitchen from proposal - facility to be provided from main dwelling |
| 5 | 18.10.22 | Add dimensions to block plan. Add dimensions to bungalow. Change materials |
| 6 | 31.10.22 | Specifying obscured glass for 2 off windows on east elevation of proposed annexe |

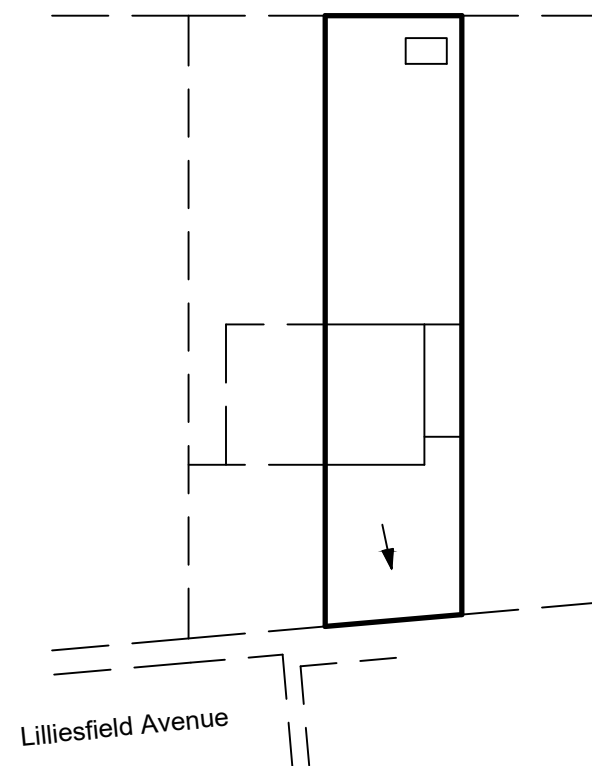

Existing Block Plan
Scale 1:500
When Printer on A3 Paper

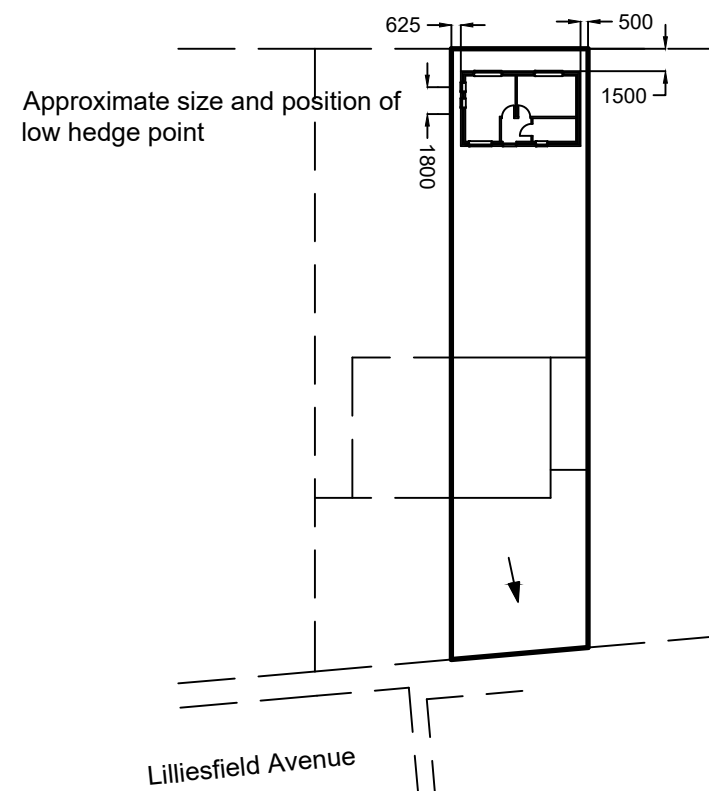

Proposed Block Plan
Scale 1:500
When Printer on A3 Paper

Drawing Number 302022/003

| | |
|-------|-----------------------------------|
| Title | Existing and Proposed Block Plans |
|-------|-----------------------------------|

| | |
|--------|----------------|
| Client | Melanie Pierce |
|--------|----------------|

| | |
|--|------------------------|
| | 34 Lilliesfield Avenue |
|--|------------------------|

| | |
|--|----------|
| | Barnwood |
|--|----------|

| | |
|--|------|
| | Glos |
|--|------|

| | |
|--|---------|
| | GL3 3AQ |
|--|---------|

| | |
|-------|---------|
| Drawn | N Marks |
|-------|---------|

| | |
|-------|------------|
| Issue | 6 31.10.22 |
|-------|------------|