

KEY

- 01 Render (To Match Existing)
- 02 Red Brick (To Match Existing)
- 03 Standing Seam Zinc / GreenCoat PLX
- 04 Garage Door, Anthracite
- 05 Aluminium / uPVC, Dark Grey
- 06 RWP (To Match Existing)
- 07 Roof Tiles (To Match Existing)
- 08 Lead Flashing
- 09 Aluminium / uPVC Sliding Doors, Dark Grey
- 10 RWP and Hopper, Anthracite
- 11 Glass Balustrade

NOTES

1. The copyright of the drawing remains with Kenko Architects Ltd, and must not be copied in whole or part without written permission.
2. Do not scale from this drawing.
3. Refer to the drawing number.
4. This drawing is to be read in conjunction with all other relevant architect's and engineer's drawings.
5. All dimensions to be checked on site prior to commencement of works, and any discrepancies are to be checked with the architect immediately.
6. Unless otherwise stated, all dimensions are in mm.

COMMENTS

01.06.22: TB - Drawing Created.
 A: 03.10.22: TB - Reduction in ridge line by 150mm following feedback from the Case Officer.



Front Elevation
 98 Oxstalls Lane, Longlevens 96 Oxstalls Lane, Longlevens 94 Oxstalls Lane, Longlevens

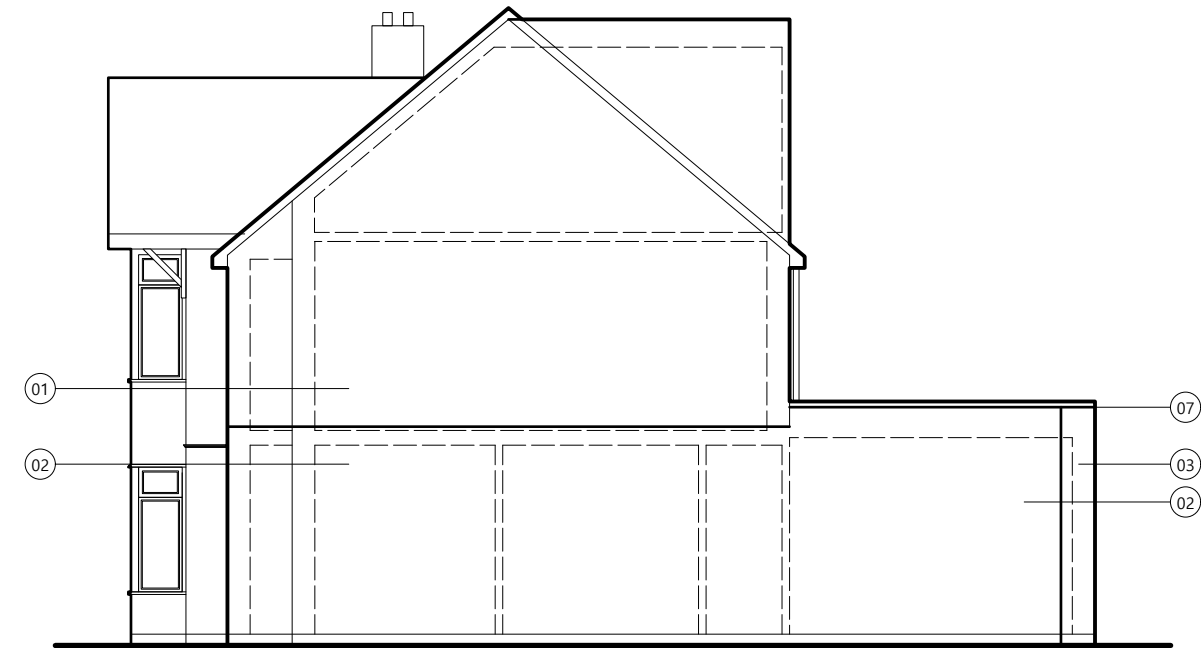

Side Elevation
 96 Oxstalls Lane, Longlevens



Rear Elevation
 94 Oxstalls Lane, Longlevens 96 Oxstalls Lane, Longlevens 98 Oxstalls Lane, Longlevens



KENKO Architects Ltd | ARB | RIBA

PROJECT 96 Oxstalls Lane, Longlevens
CLIENT Mr & Mrs Kelly
CONTRACTOR N/A
STAGE Planning
SCALE 1:100 @ A2 **DATE** June '22

DRAWING TITLE
 Proposed Elevation

DRAWING NO. 266-P-70 **REV.** A

