

Householder Application for Planning Permission for works or extension to a dwelling.
Town and Country Planning Act 1990

Publication of applications on planning authority websites.

Please note that the information provided on this application form and in supporting documents may be published on the Authority's website. If you require any further clarification, please contact the Authority's planning department.

1. Site Address

Number	<input type="text" value="2"/>
Suffix	<input type="text"/>
Property name	<input type="text"/>
Address line 1	<input type="text" value="Red Admiral Drive"/>
Address line 2	<input type="text"/>
Address line 3	<input type="text"/>
Town/city	<input type="text" value="Gloucester"/>
Postcode	<input type="text" value="GL4 5EA"/>

Description of site location must be completed if postcode is not known:

Easting (x)	<input type="text" value="386335"/>
Northing (y)	<input type="text" value="215951"/>

Description

2. Applicant Details

Title	<input type="text"/>
First name	<input type="text" value="Mrs Elaine & Mr Matt"/>
Surname	<input type="text" value="Elston"/>
Company name	<input type="text"/>
Address line 1	<input type="text" value="2, Red Admiral Drive"/>
Address line 2	<input type="text"/>
Address line 3	<input type="text"/>
Town/city	<input type="text" value="Gloucester"/>
Country	<input type="text"/>

2. Applicant Details

Postcode

Are you an agent acting on behalf of the applicant? Yes No

Primary number

Secondary number

Fax number

Email address

3. Agent Details

Title

First name

Surname

Company name

Address line 1

Address line 2

Address line 3

Town/city

Country

Postcode

Primary number

Secondary number

Fax number

Email

4. Description of Proposed Works

Please describe the proposed works:

Has the work already been started without consent? Yes No

5. Materials

Does the proposed development require any materials to be used externally? Yes No

Please provide a description of existing and proposed materials and finishes to be used externally (including type, colour and name for each material):

Walls	
Description of existing materials and finishes (optional):	Brick
Description of proposed materials and finishes:	Brick to match existing

5. Materials

Roof	
Description of existing materials and finishes (optional):	Tiles
Description of proposed materials and finishes:	Tiles to match existing

Windows	
Description of existing materials and finishes (optional):	white UPVC
Description of proposed materials and finishes:	white UPVC to match existing

Doors	
Description of existing materials and finishes (optional):	white UPVC
Description of proposed materials and finishes:	white UPVC to match existing

Are you supplying additional information on submitted plans, drawings or a design and access statement? Yes No

If Yes, please state references for the plans, drawings and/or design and access statement

A516P-303-01 and -02

6. Trees and Hedges

Are there any trees or hedges on your own property or on adjoining properties which are within falling distance of your proposed development? Yes No

Will any trees or hedges need to be removed or pruned in order to carry out your proposal? Yes No

7. Pedestrian and Vehicle Access, Roads and Rights of Way

Is a new or altered vehicle access proposed to or from the public highway? Yes No

Is a new or altered pedestrian access proposed to or from the public highway? Yes No

Do the proposals require any diversions, extinguishment and/or creation of public rights of way? Yes No

8. Parking

Will the proposed works affect existing car parking arrangements? Yes No

9. Site Visit

Can the site be seen from a public road, public footpath, bridleway or other public land? Yes No

If the planning authority needs to make an appointment to carry out a site visit, whom should they contact?

- The agent
- The applicant
- Other person

10. Pre-application Advice

Has assistance or prior advice been sought from the local authority about this application?

Yes No

11. Authority Employee/Member

With respect to the Authority, is the applicant and/or agent one of the following:

- (a) a member of staff
- (b) an elected member
- (c) related to a member of staff
- (d) related to an elected member

It is an important principle of decision-making that the process is open and transparent.

Yes No

For the purposes of this question, "related to" means related, by birth or otherwise, closely enough that a fair-minded and informed observer, having considered the facts, would conclude that there was bias on the part of the decision-maker in the Local Planning Authority.

Do any of the above statements apply?

12. Ownership Certificates and Agricultural Land Declaration

CERTIFICATE OF OWNERSHIP - CERTIFICATE A - Town and Country Planning (Development Management Procedure) (England) Order 2015 Certificate under Article 14

I certify/The applicant certifies that on the day 21 days before the date of this application nobody except myself/the applicant was the owner* of any part of the land or building to which the application relates, and that none of the land to which the application relates is, or is part of, an agricultural holding**

* 'owner' is a person with a freehold interest or leasehold interest with at least 7 years left to run. ** 'agricultural holding' has the meaning given by reference to the definition of 'agricultural tenant' in section 65(8) of the Act.

NOTE: You should sign Certificate B, C or D, as appropriate, if you are the sole owner of the land or building to which the application relates but the land is, or is part of, an agricultural holding.

Person role

- The applicant
 The agent

Title

First name

Surname

Declaration date (DD/MM/YYYY)

Declaration made

13. Declaration

I/we hereby apply for planning permission/consent as described in this form and the accompanying plans/drawings and additional information. I/we confirm that, to the best of my/our knowledge, any facts stated are true and accurate and any opinions given are the genuine opinions of the person(s) giving them.

Date (cannot be pre-application)

This drawing is copyright and should not be reproduced without permission. Do not scale from drawing for construction. If in doubt contact main contractor before proceeding. The contractor is responsible for checking all information before any orders are placed or construction commences. All drawings to be read in conjunction with Structural Engineers' report, which takes precedence over all other specifications. Main contractor responsible for site safety.

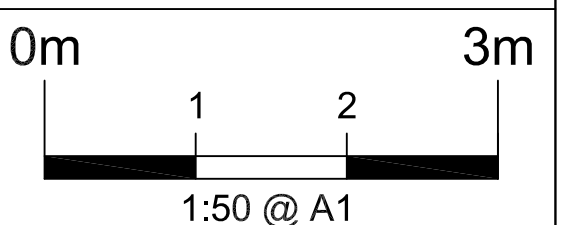

- Key:**
- Existing structures
 - G / RG - Gully / Rootable gully
 - SP / SVP - Soil pipe / Soil vent pipe
 - IC - Inspection chamber
 - RWP - Rain water pipe
 - R / TR - Radiator / Towel rail

CAVEAT NOTE:
- All levels, dimensions and existing drainage including its invert levels to be checked by contractor prior to placing any order and commencement of works.

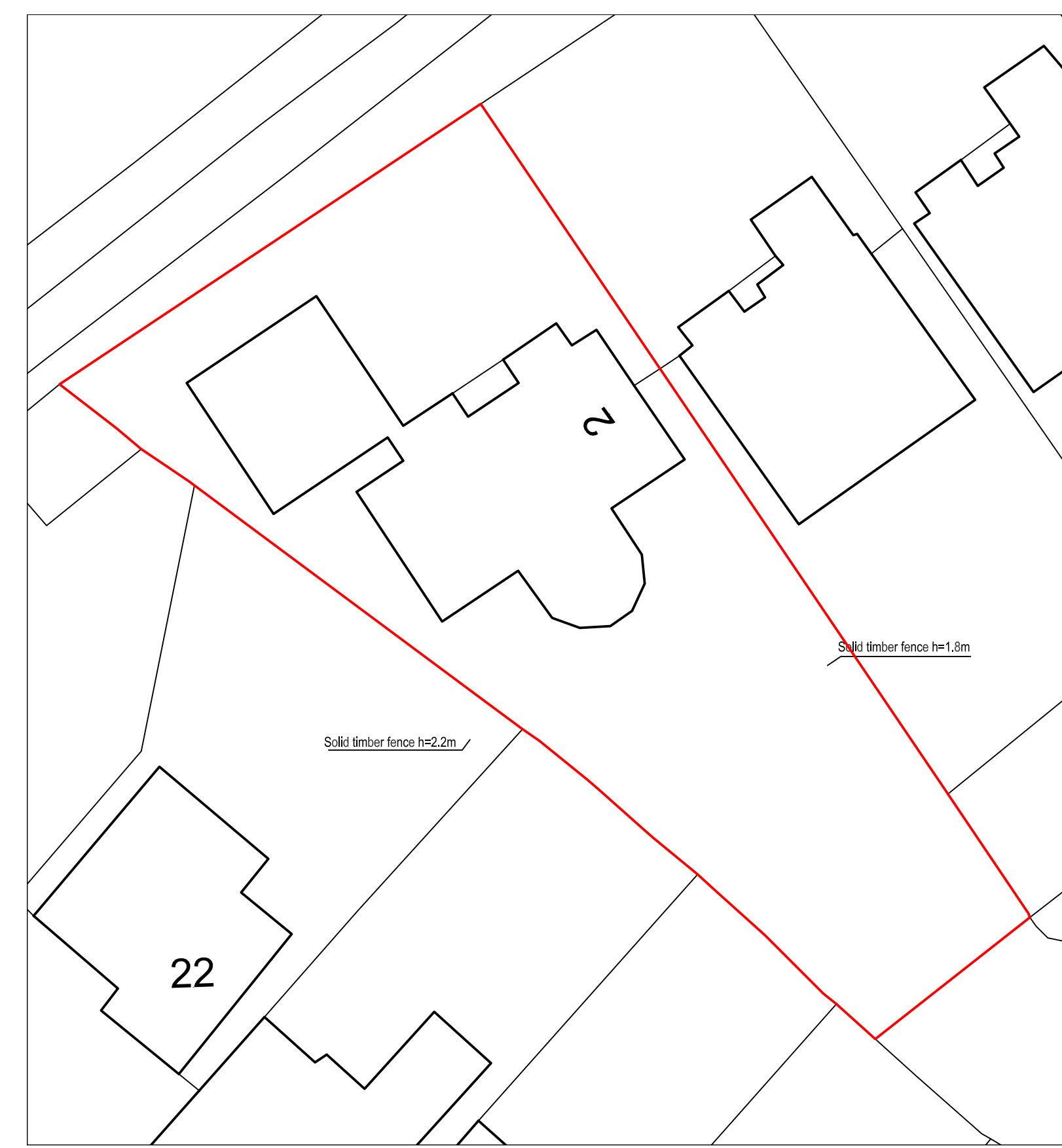
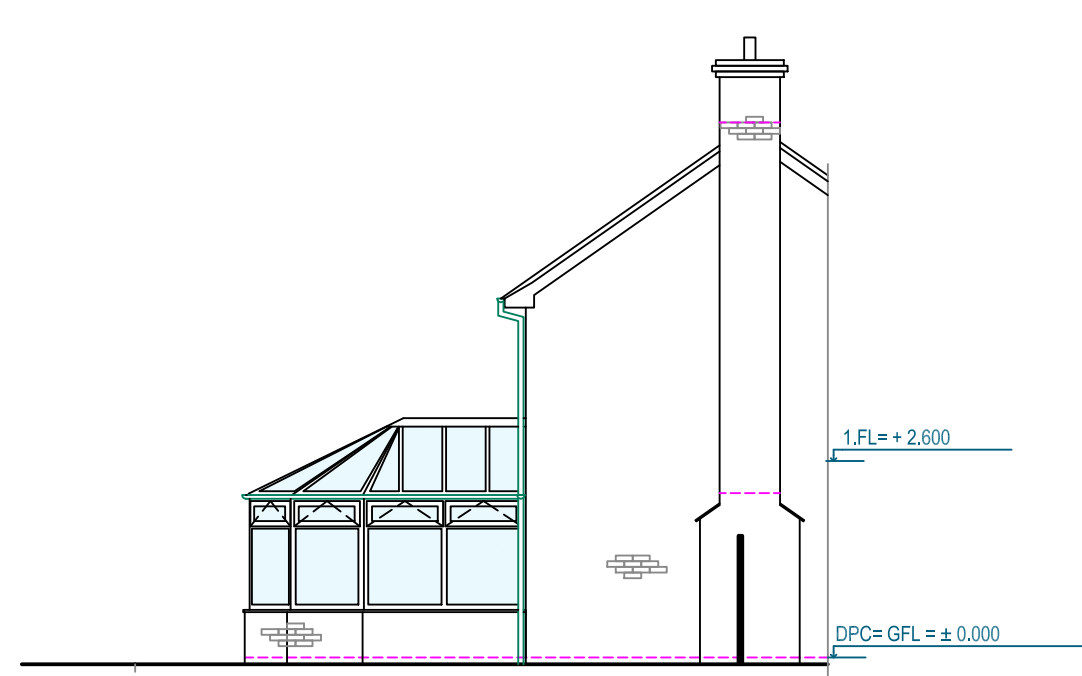
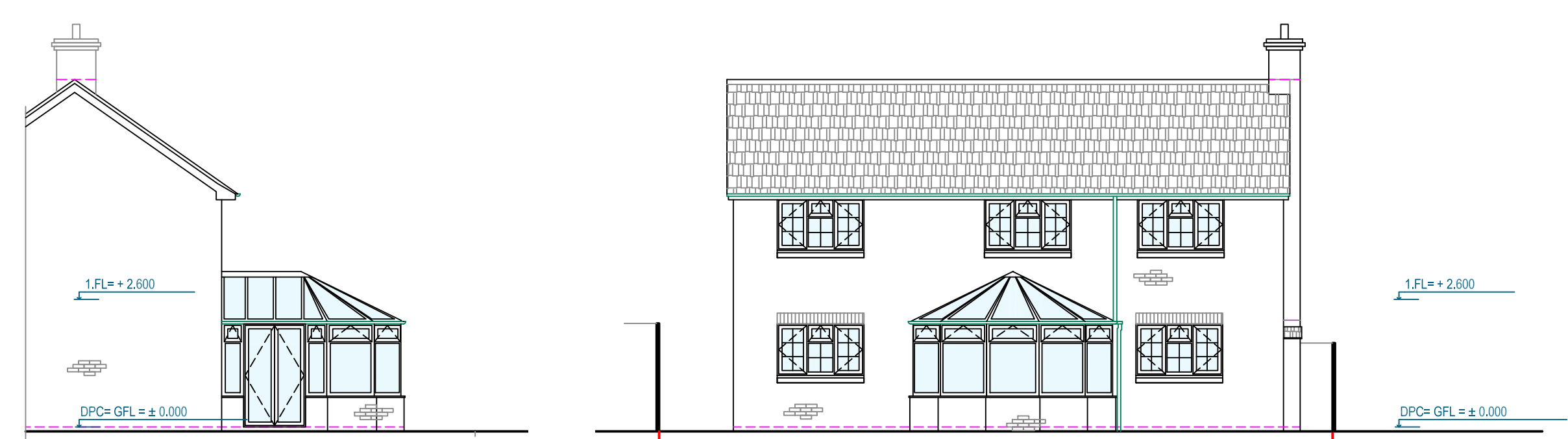

Existing - MATERIALS

Roof	Tiles
Facade	Brick
Windows & Doors	White uPVC
RW goods	White uPVC
Fascia	White uPVC

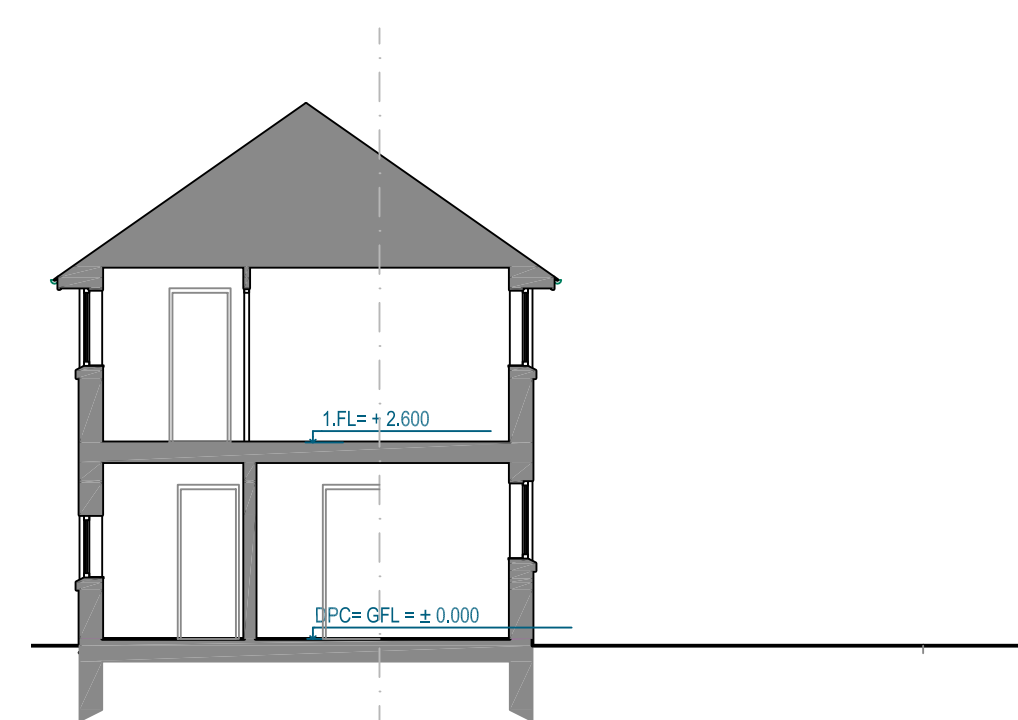
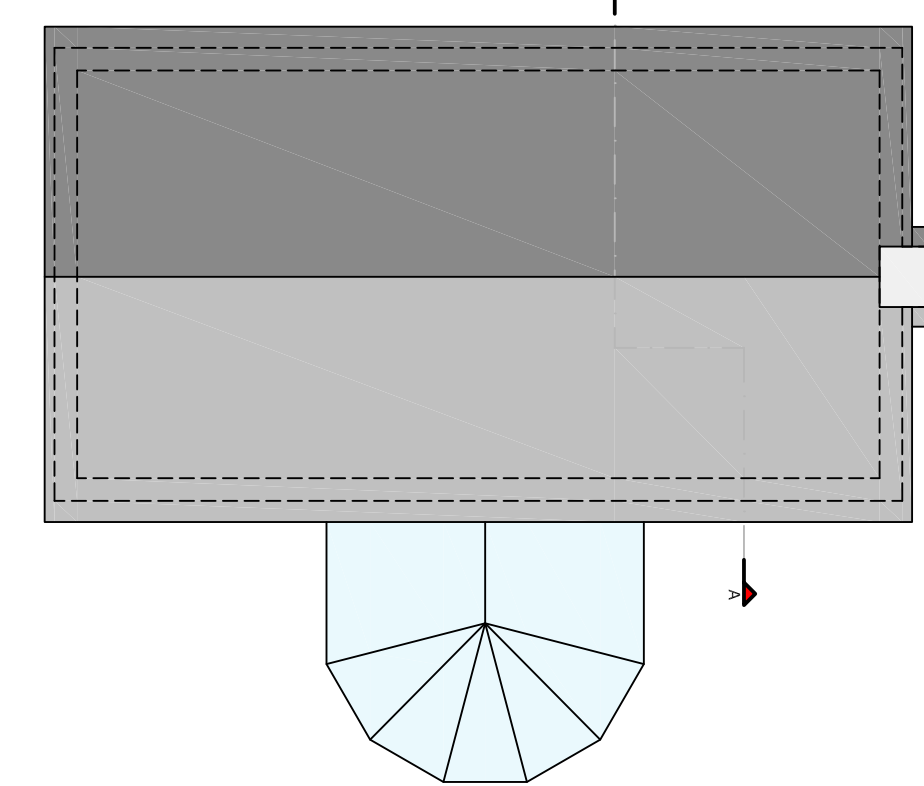

LOCATION PLAN 1:1250

Rev.	Date	Revisions

PSK architect
Your Home. Extensive Specialists.
PSK Cheltenham Ltd.
Unit B4, Staverton Connection,
Gloucester Road, Cheltenham,
GL51 0TE

TITLE
Mrs Elaine & Mr Matt Elston,
2 Red Admiral Drive,
Gloucester,
GL4 5EA
UK grid ref.: SO 86337 15951

DESCRIPTION
Proposed extension
and internal alterations

As EXISTING

DATE OCT 2021	SCALE @ A1
DRAWN VH	DATE ---

A516P-303 - 01

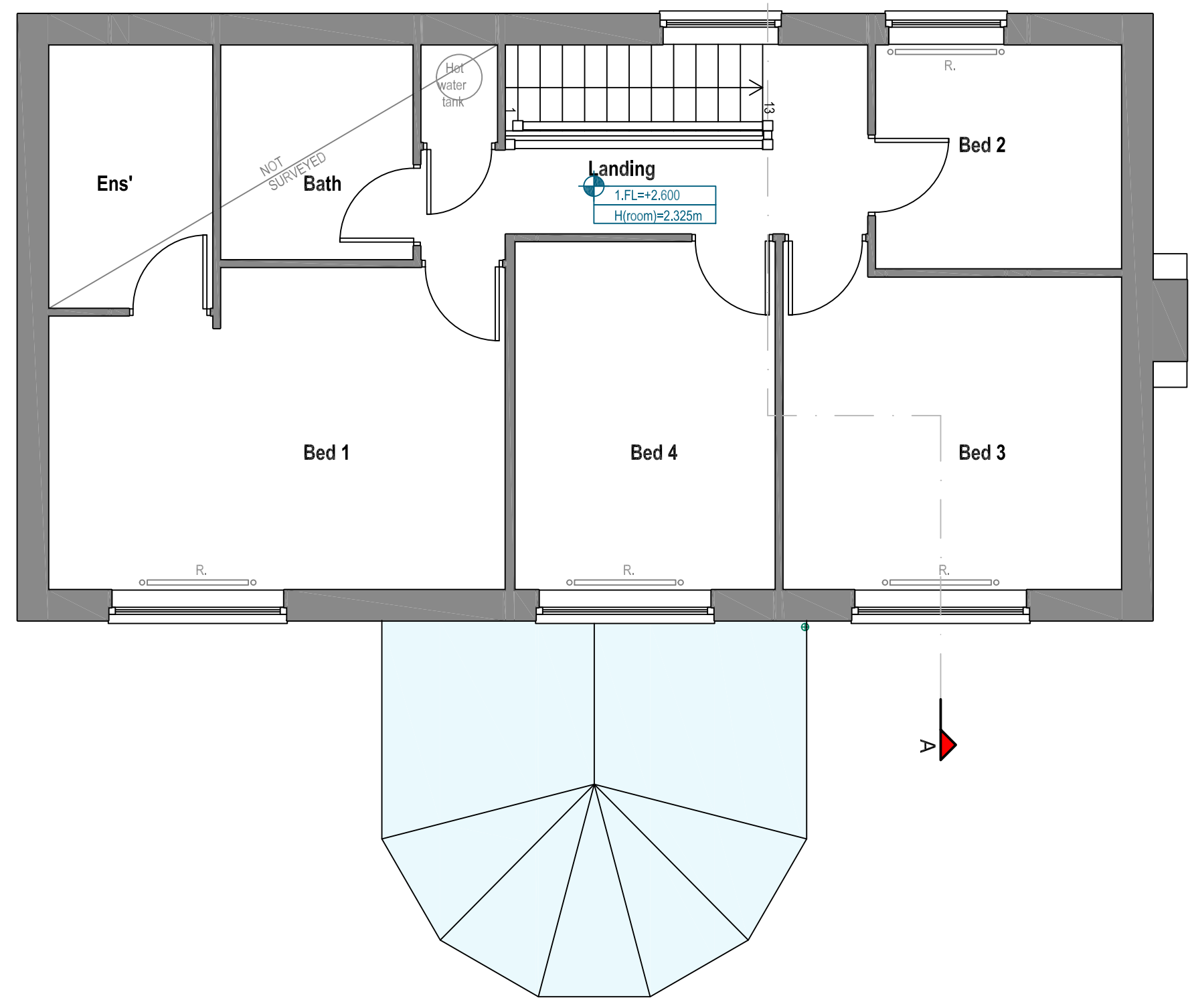
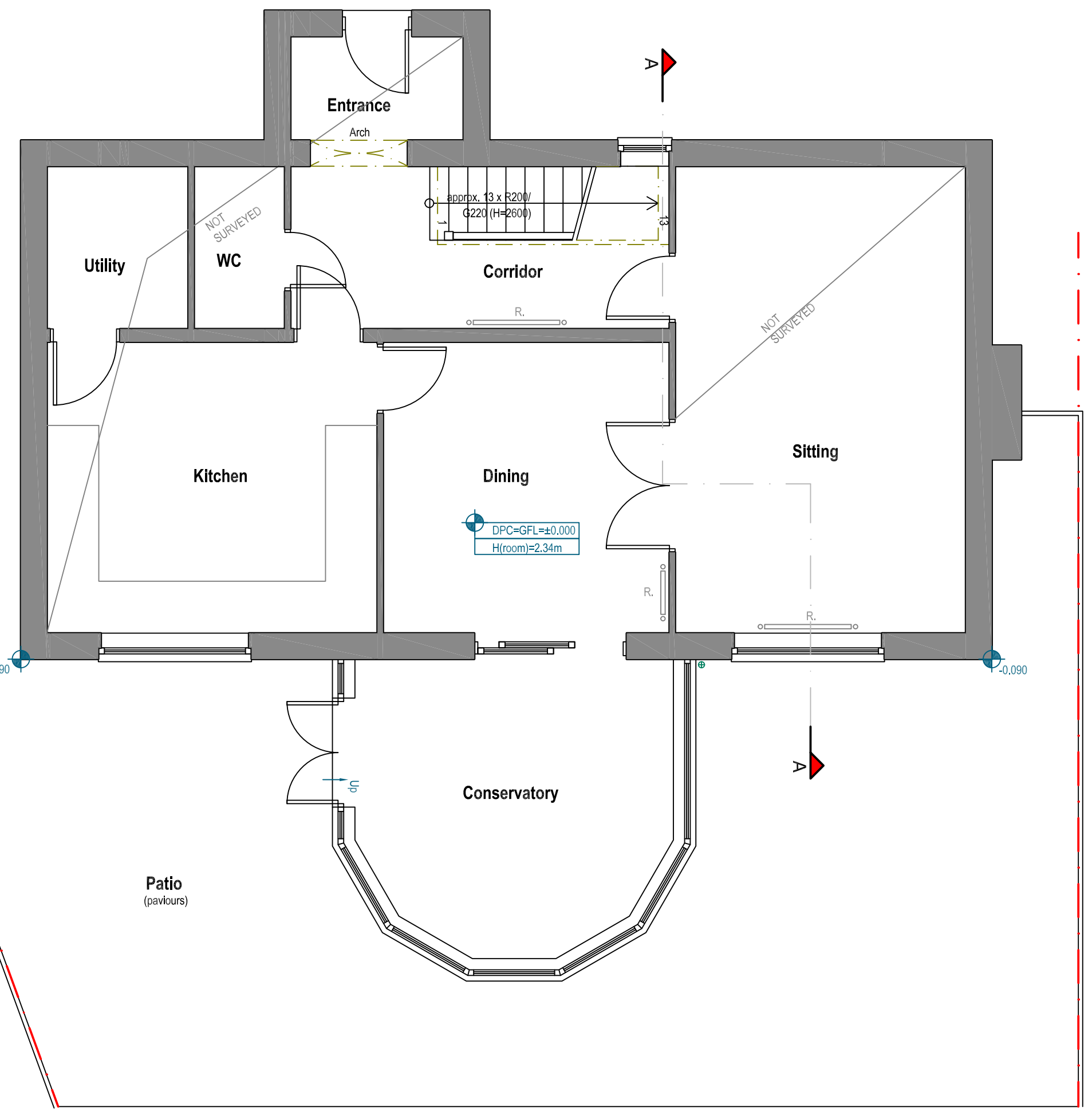

Existing - GROUND FLOOR PLAN 1:50

Existing - FIRST FLOOR PLAN 1:50

This drawing is copyright and should not be reproduced without permission. Do not scale from drawing for construction. If in doubt contact main contractor before proceeding. The contractor is responsible for checking all information before any orders are placed or construction commences. All drawings to be read in conjunction with Structural Engineers' report, which takes precedence over all other specifications. Main contractor responsible for site safety.

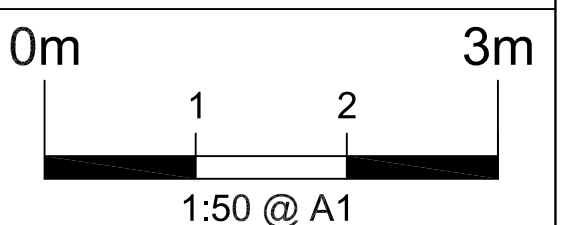

- Key:**
- Existing structures
 - G / RG - Gully / Rootable gully
 - SP / SVP - Soil pipe / Soil vent pipe
 - IC - Inspection chamber
 - RWP - Rain water pipe
 - R / TR - Radiator / Towel rail

CAVEAT NOTE:
- All levels, dimensions and existing drainage including its invert levels to be checked by contractor prior to placing any order and commencement of works.

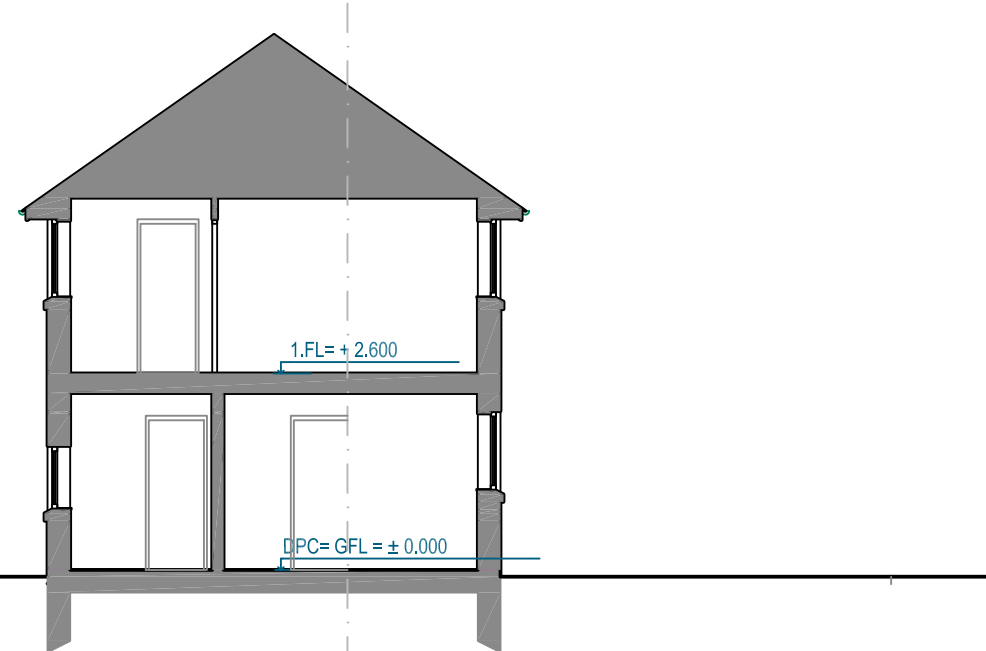
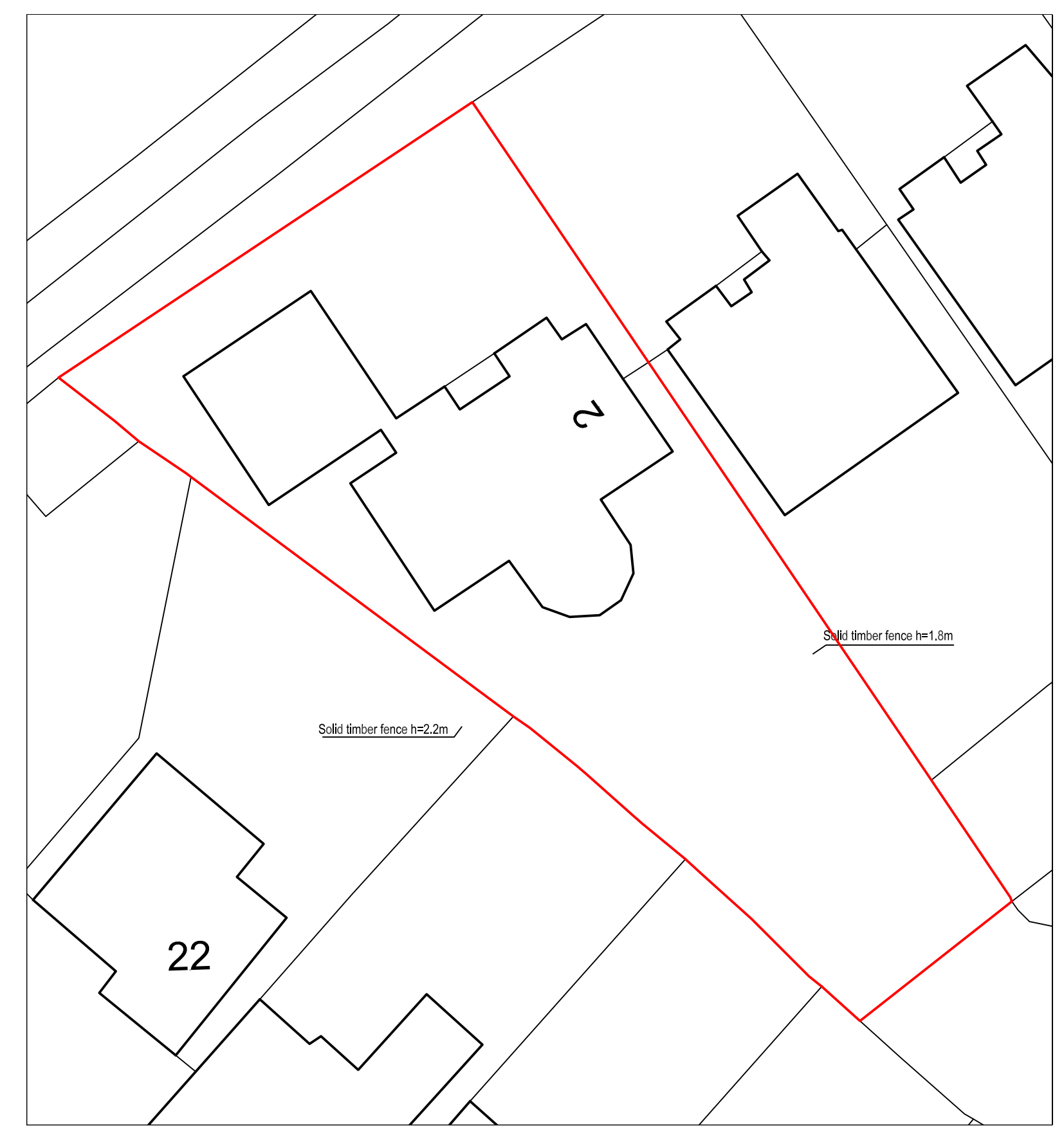
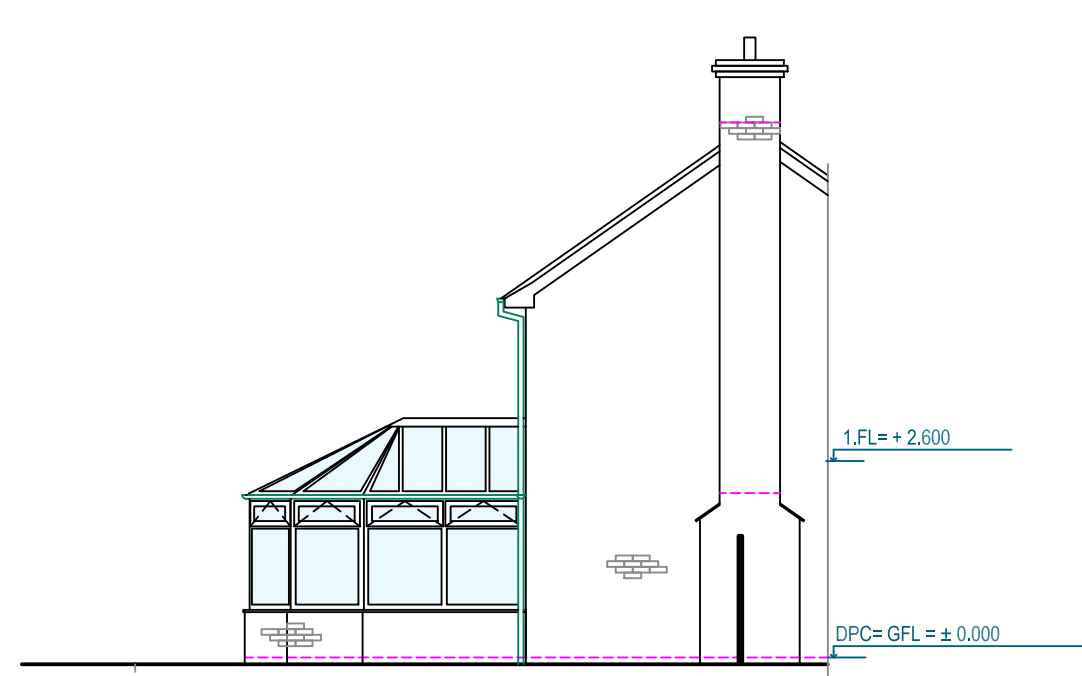

Existing - MATERIALS

Roof	Tiles
Facade	Brick
Windows & Doors	White uPVC
RW goods	White uPVC
Fascia	White uPVC

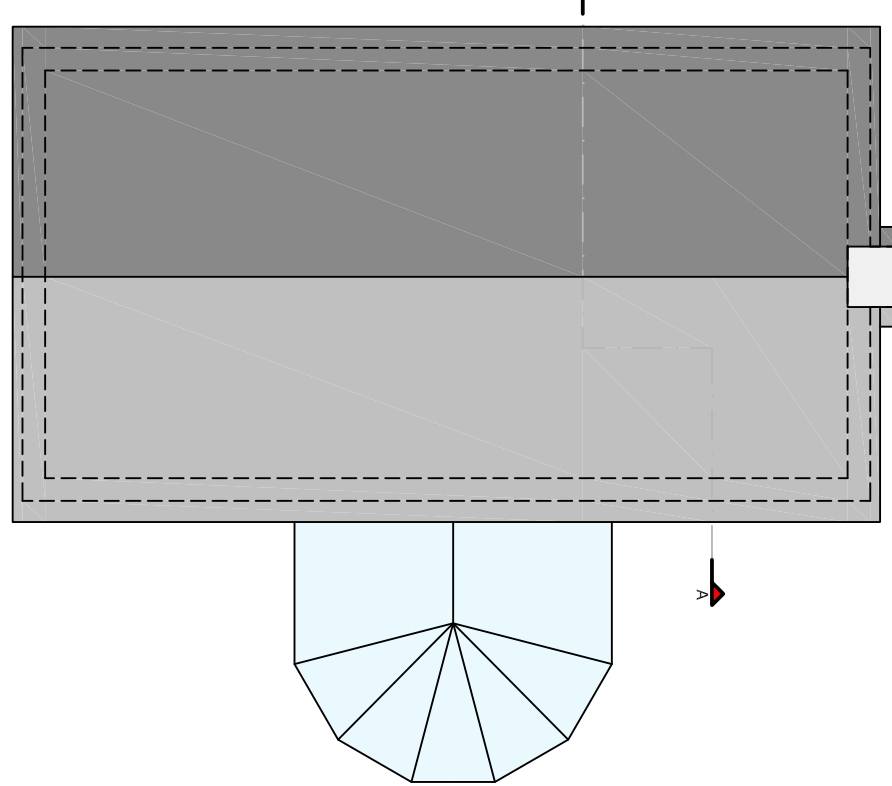

Existing - ROOF PLAN 1:100

Existing - SITE PLAN 1:200



LOCATION PLAN 1:1250

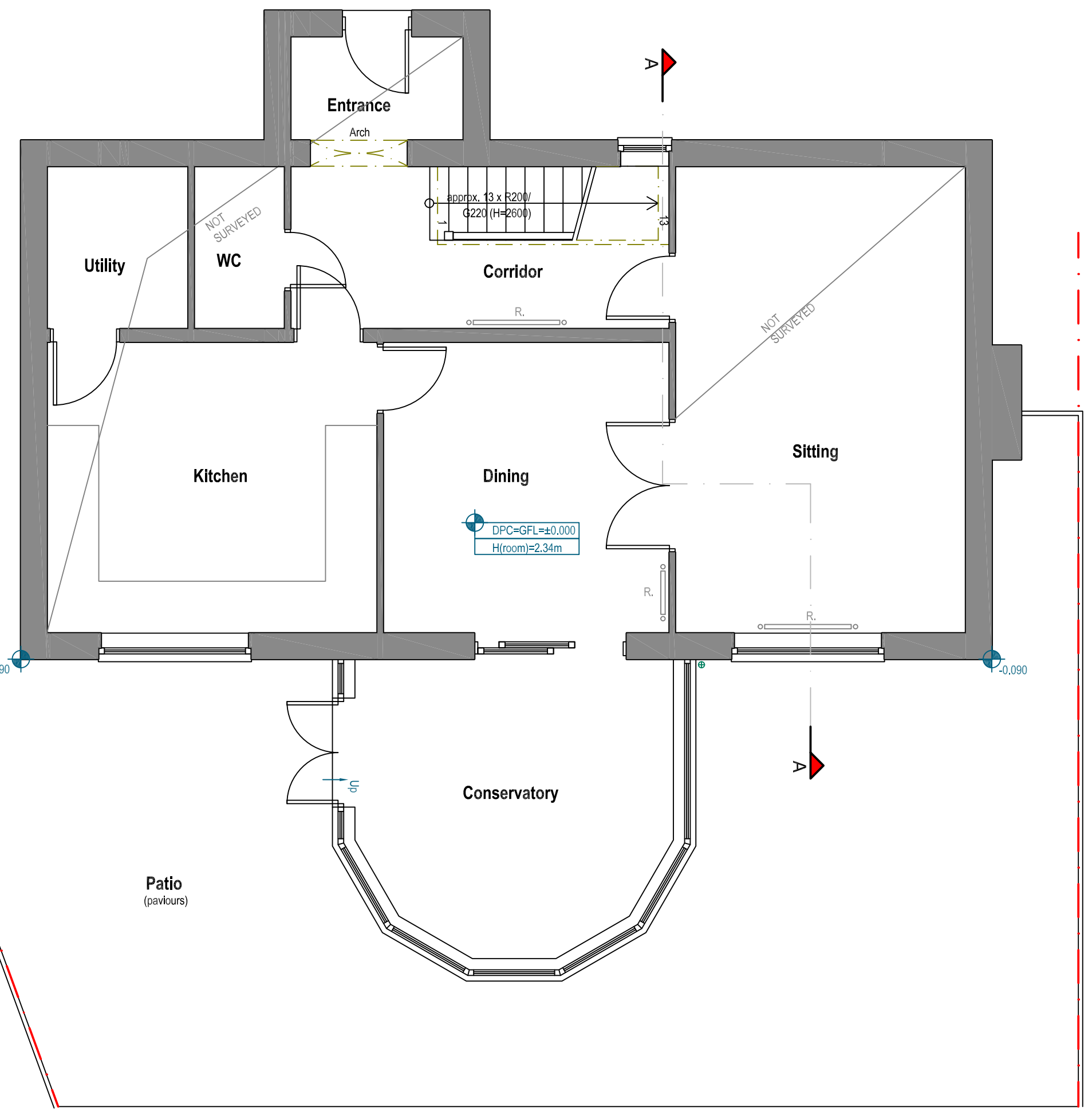

Existing - GROUND FLOOR PLAN 1:50

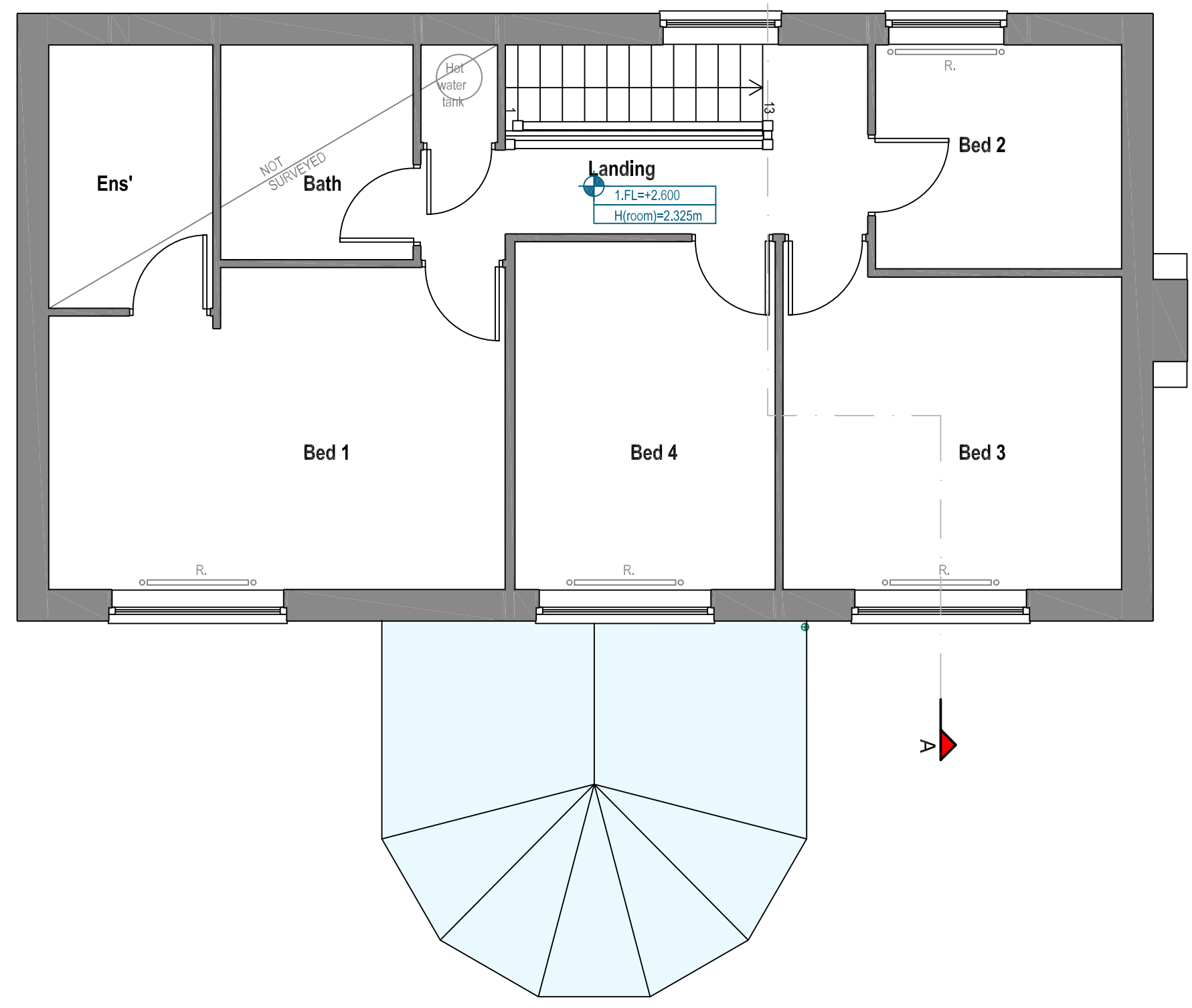

Existing - FIRST FLOOR PLAN 1:50

Rev.	Date	Revisions

PSK architect
Your Home. Extensive Specialists.

PSK Cheltenham Ltd.
Unit B4, Staverton Connection,
Gloucester Road, Cheltenham,
GL51 0TE

TITLE
Mrs Elaine & Mr Matt Elston,

2 Red Admiral Drive,
Gloucester,
GL4 5EA
UK grid ref.: SO 86337 15951

DESCRIPTION

Proposed extension
and internal alterations

As EXISTING

DATE OCT 2021	SCALE @ A1
DRAWN VH	DATE ---

A516P-303 - 01



PSK Cheltenham Ltd is a chartered practice registered with RIBA.

This drawing is copyright and should not be reproduced without permission. Do not scale from drawing for construction. If in doubt contact main contractor before proceeding. The contractor is responsible for checking all information before any orders are placed or construction commences. All drawings to be read in conjunction with Structural Engineers' report, which takes precedence over all other specifications. Main contractor responsible for site safety.

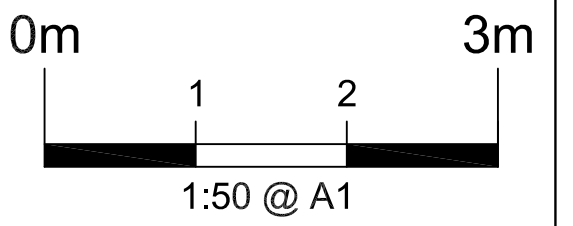

- Key:**
- Existing structures
 - Demolished
 - G / RG - Gully / Roadside gully
 - SP / SVP - Soil pipe / Soil vent pipe
 - IC - Inspection chamber
 - RWP - Rain water pipe
 - R / TR - Radiator / Towel rail

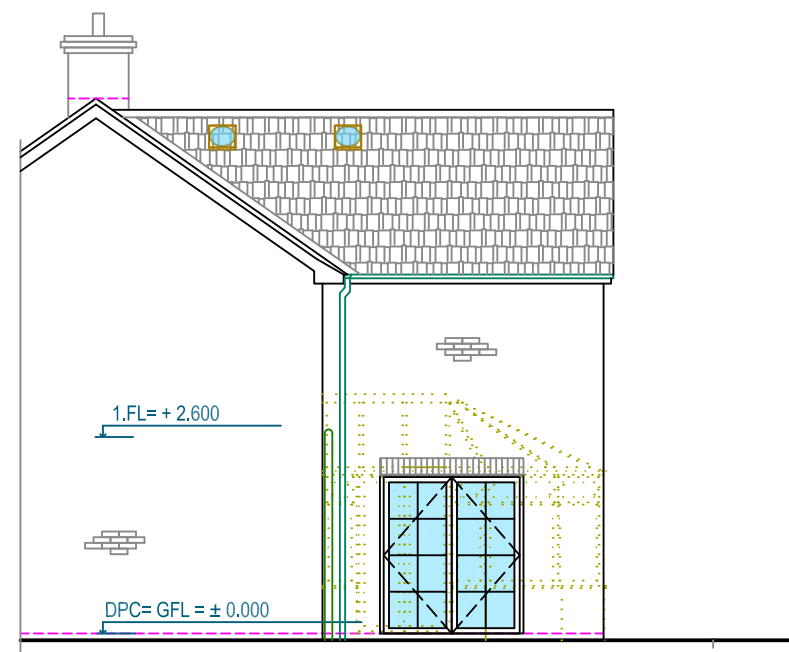

Proposed - SIDE (WEST) ELEVATION 1:100

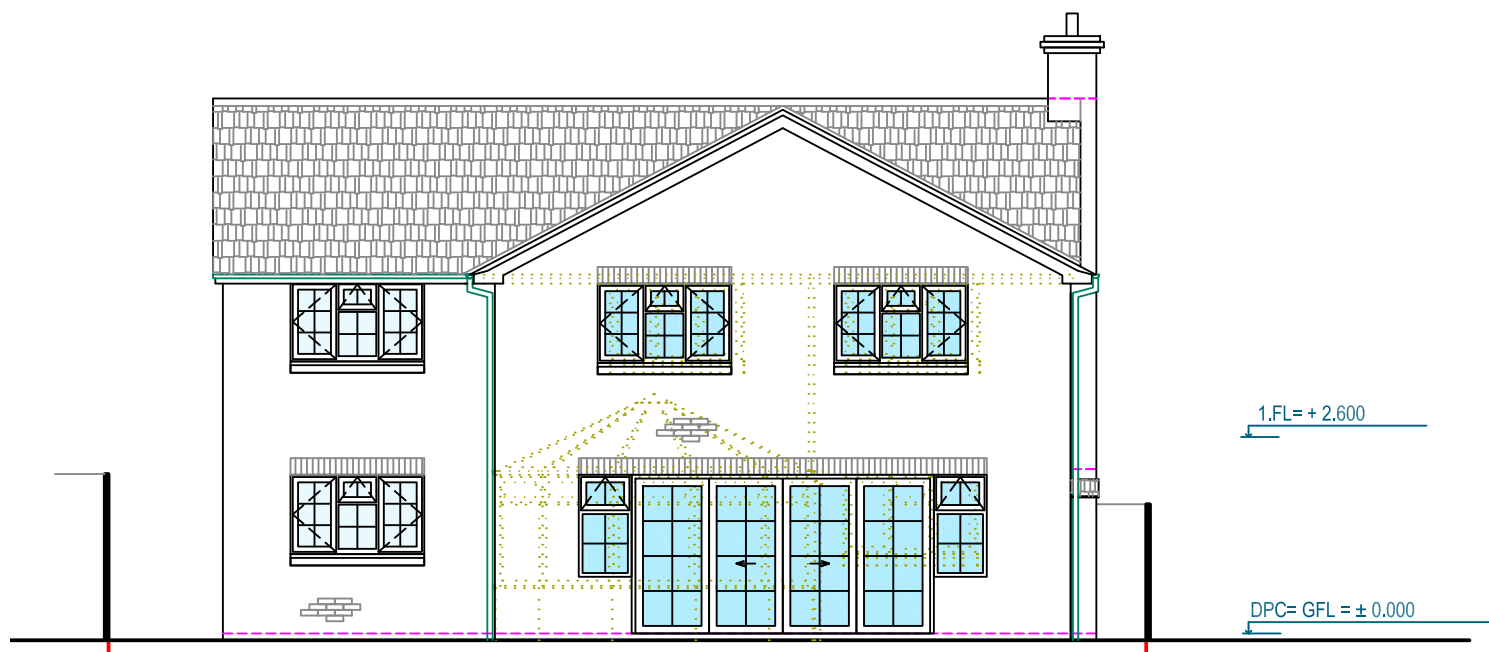

Proposed - REAR (SOUTH) ELEVATION 1:100

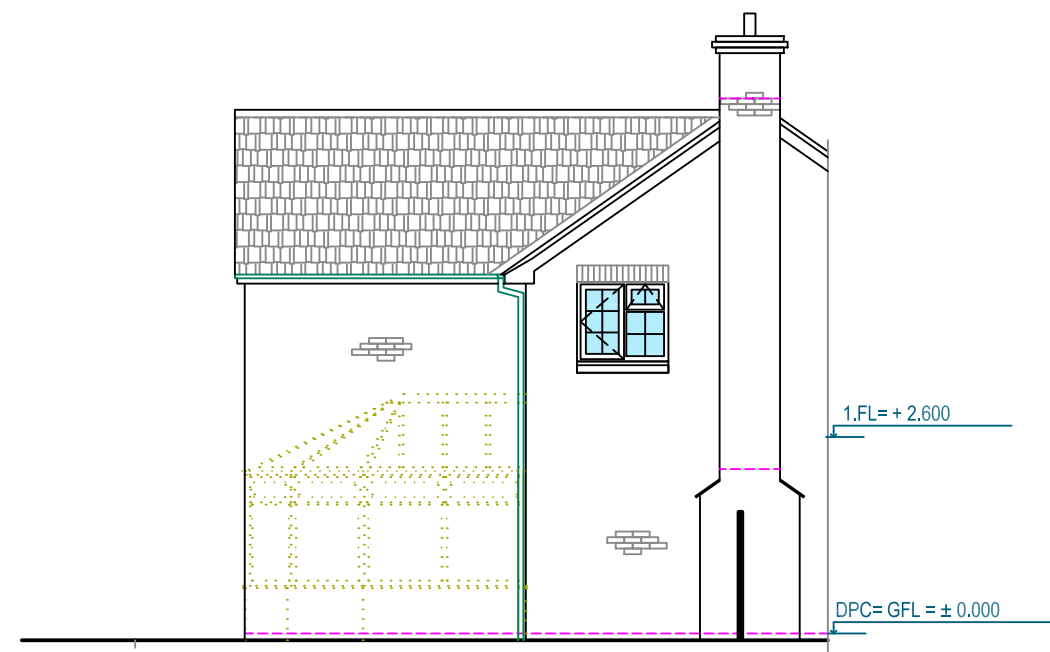

Proposed - SIDE (EAST) ELEVATION 1:100

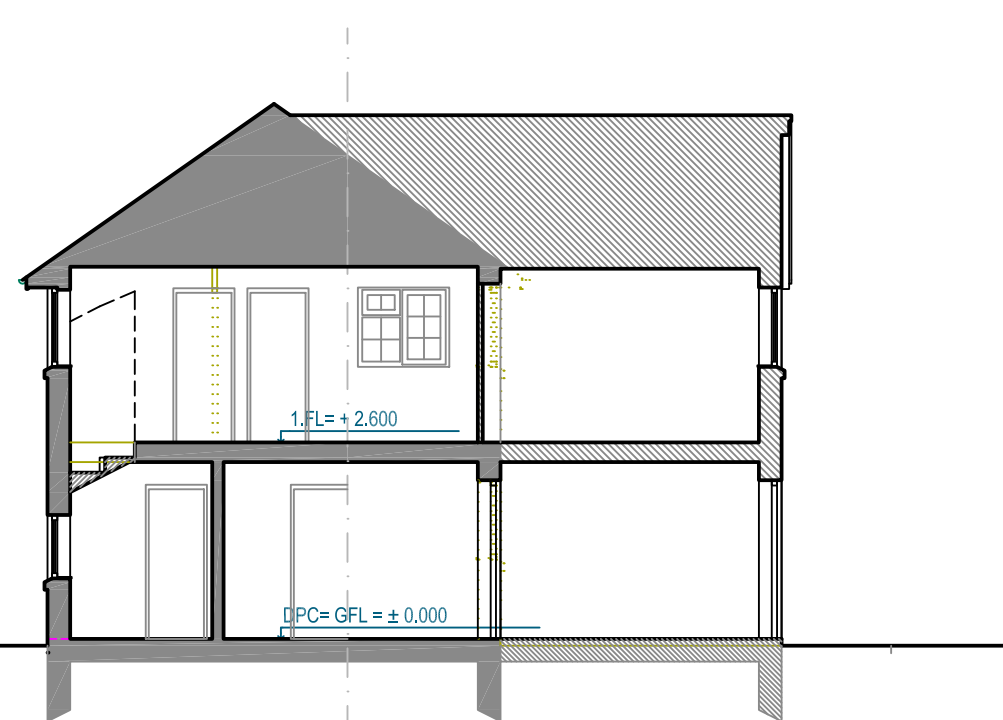

Proposed - SECTION A-A 1:100



Proposed - SECTION B-B 1:100

Proposed - MATERIALS

Roof	Tiles to match existing
Facade	Brick to match existing
Windows & Doors	White uPVC to match existing
RW goods	White uPVC to match existing
Fascia	White uPVC to match existing

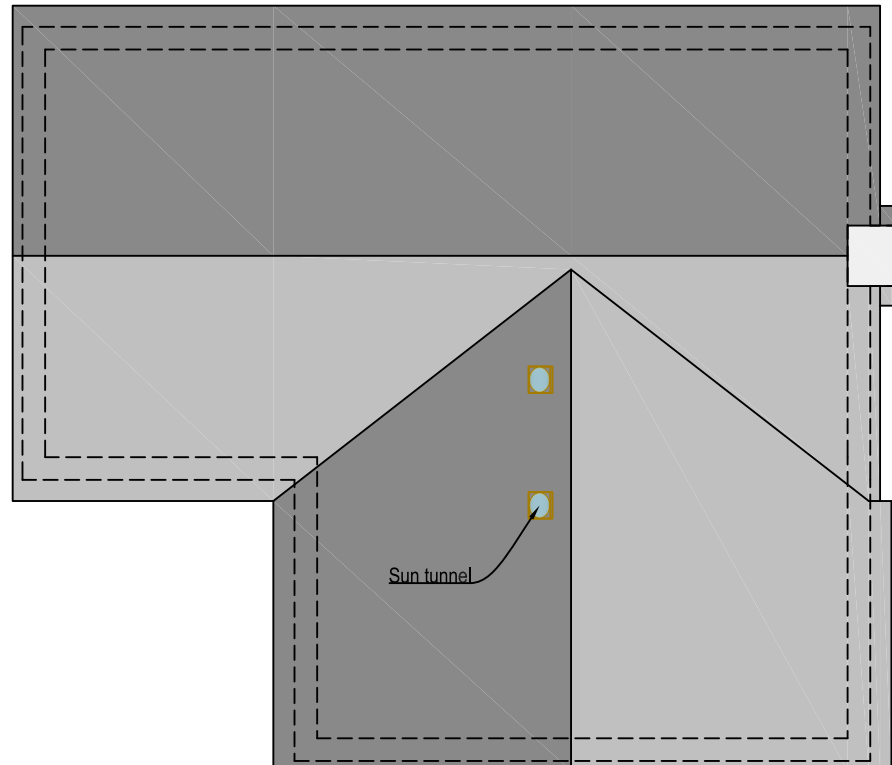

Proposed - ROOF PLAN 1:100



Proposed - SITE PLAN 1:200

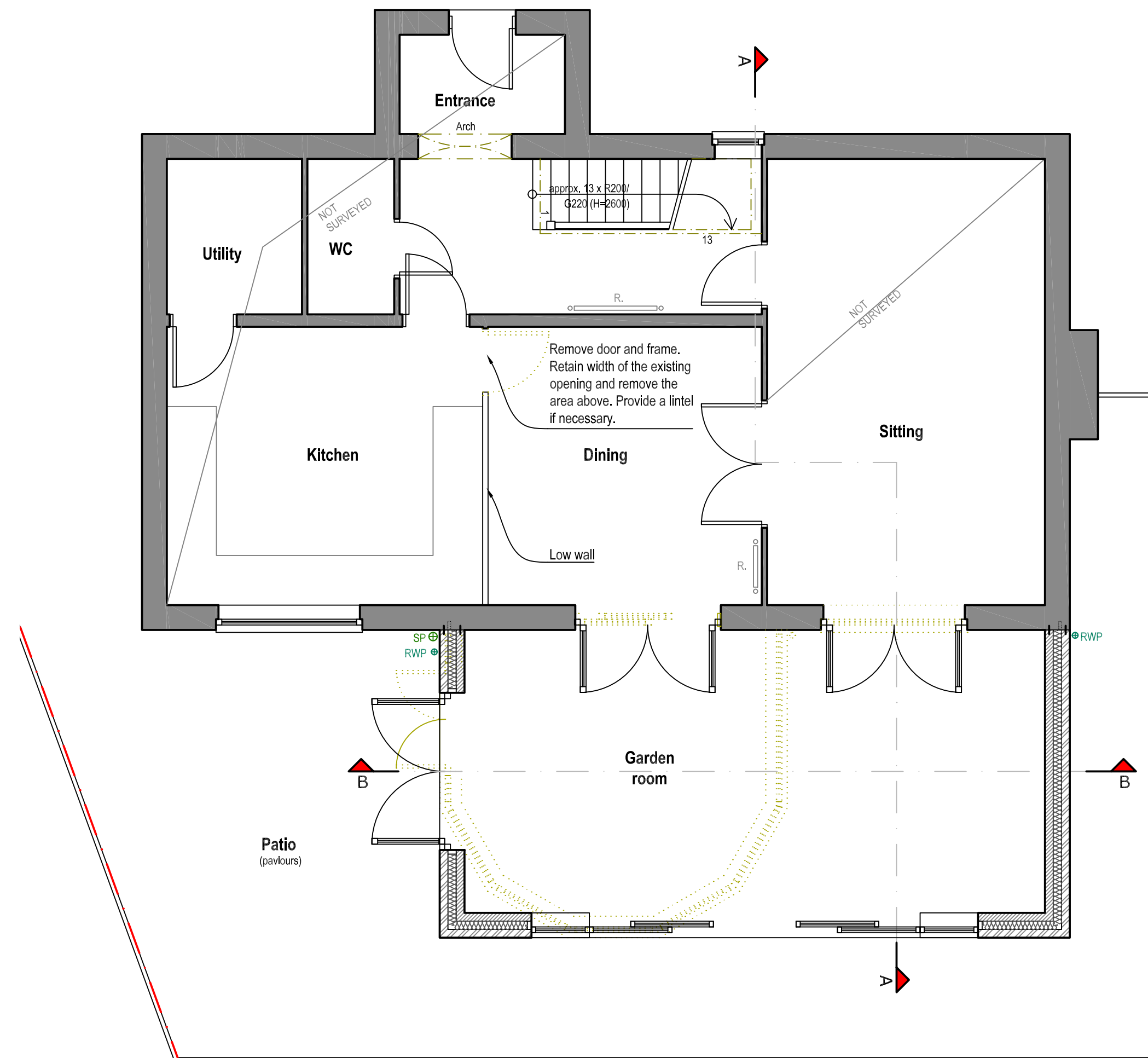

Proposed - GROUND FLOOR PLAN 1:50



Proposed - FIRST FLOOR PLAN 1:50

CAVEAT NOTE:
- All levels, dimensions and existing drainage including its invert levels to be checked by contractor prior to placing any order and commencement of works.

Rev.	Date	Revisions



TITLE
Mrs Elaine & Mr Matt Elston,
2 Red Admiral Drive,
Gloucester,
GL4 5EA
UK grid ref.: SO 86337 15951

DESCRIPTION
Proposed extension
and internal alterations

As PROPOSED

DATE OCT 2021	SCALE @ A1
DRAWN VH	DATE ---

A516P-303 - 02



PSK Cheltenham Ltd is a chartered practice registered with RIBA.