

| rev. | date | description |
|------|----------|-------------|
| - | 01/03/22 | First Issue |

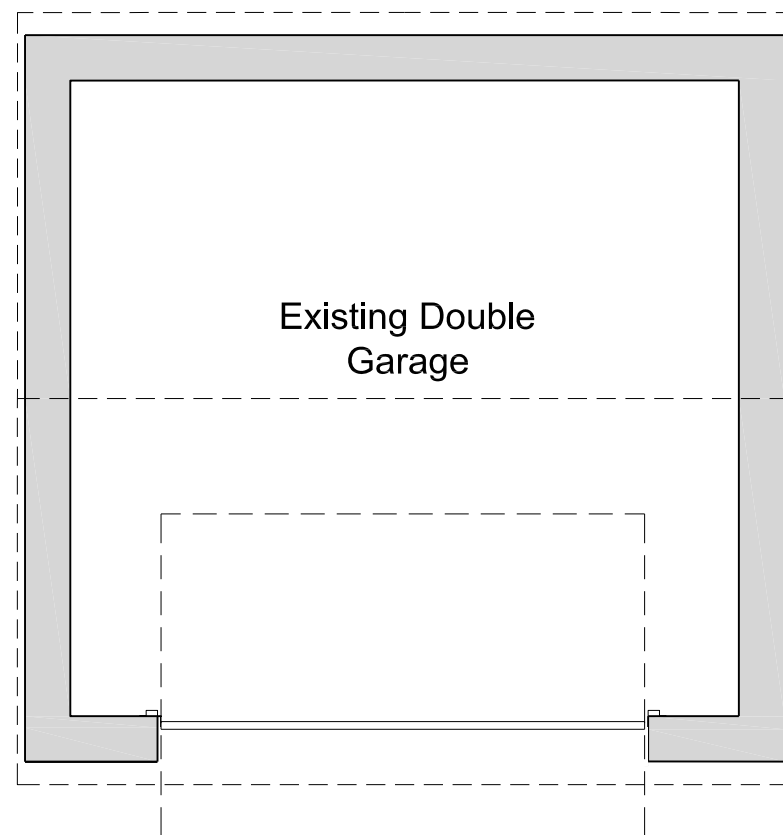

Existing Garage Ground Floor Plan

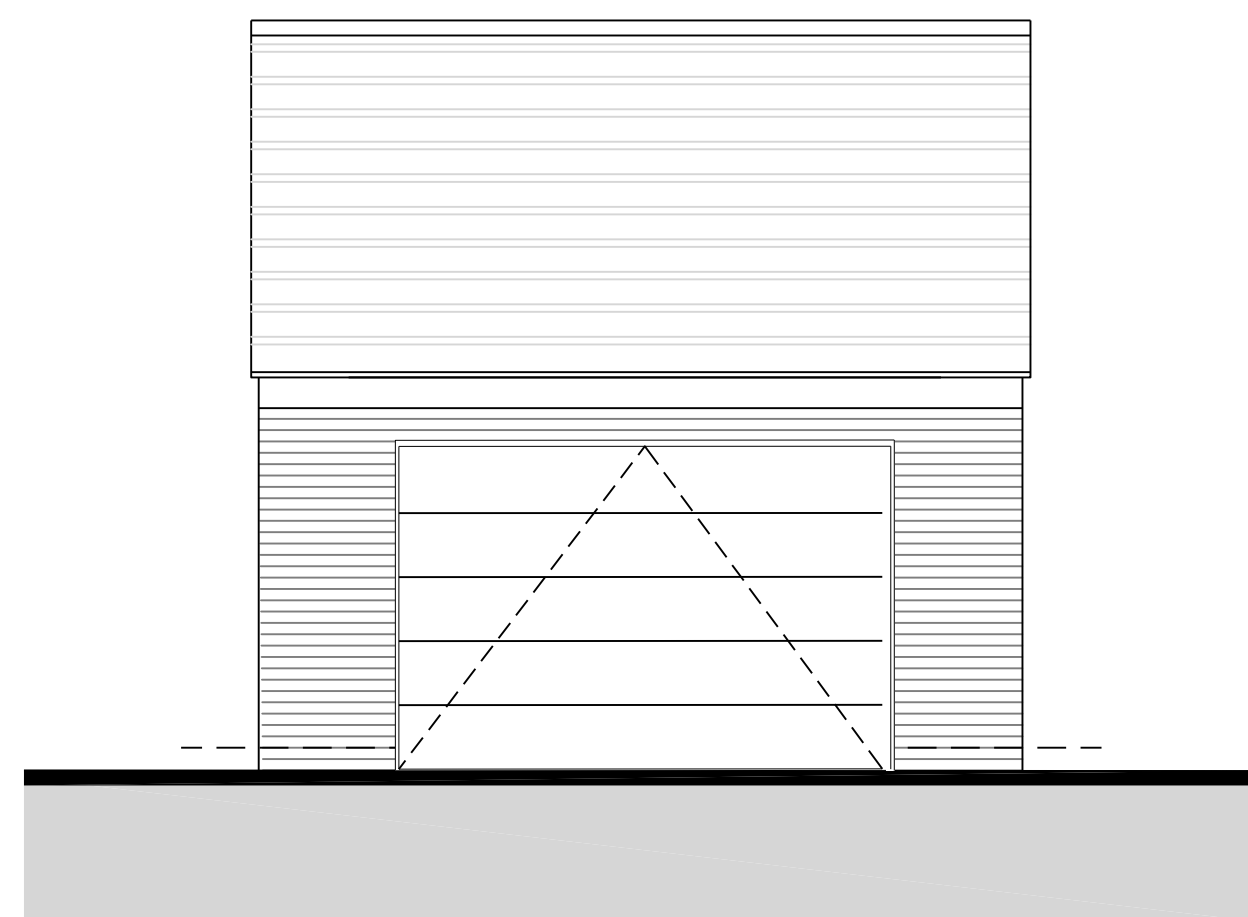

Existing Front Elevation

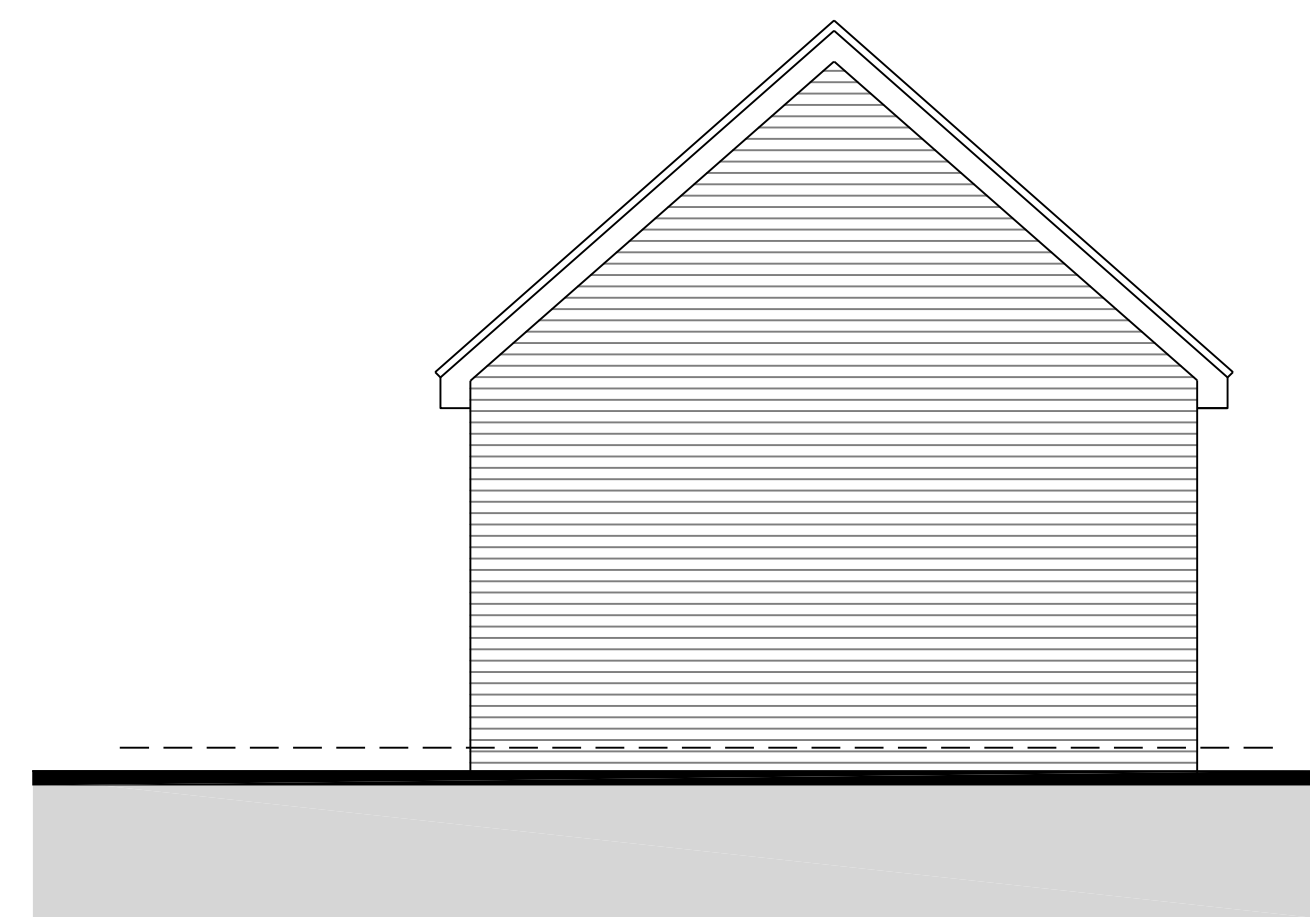

Existing Side Elevation

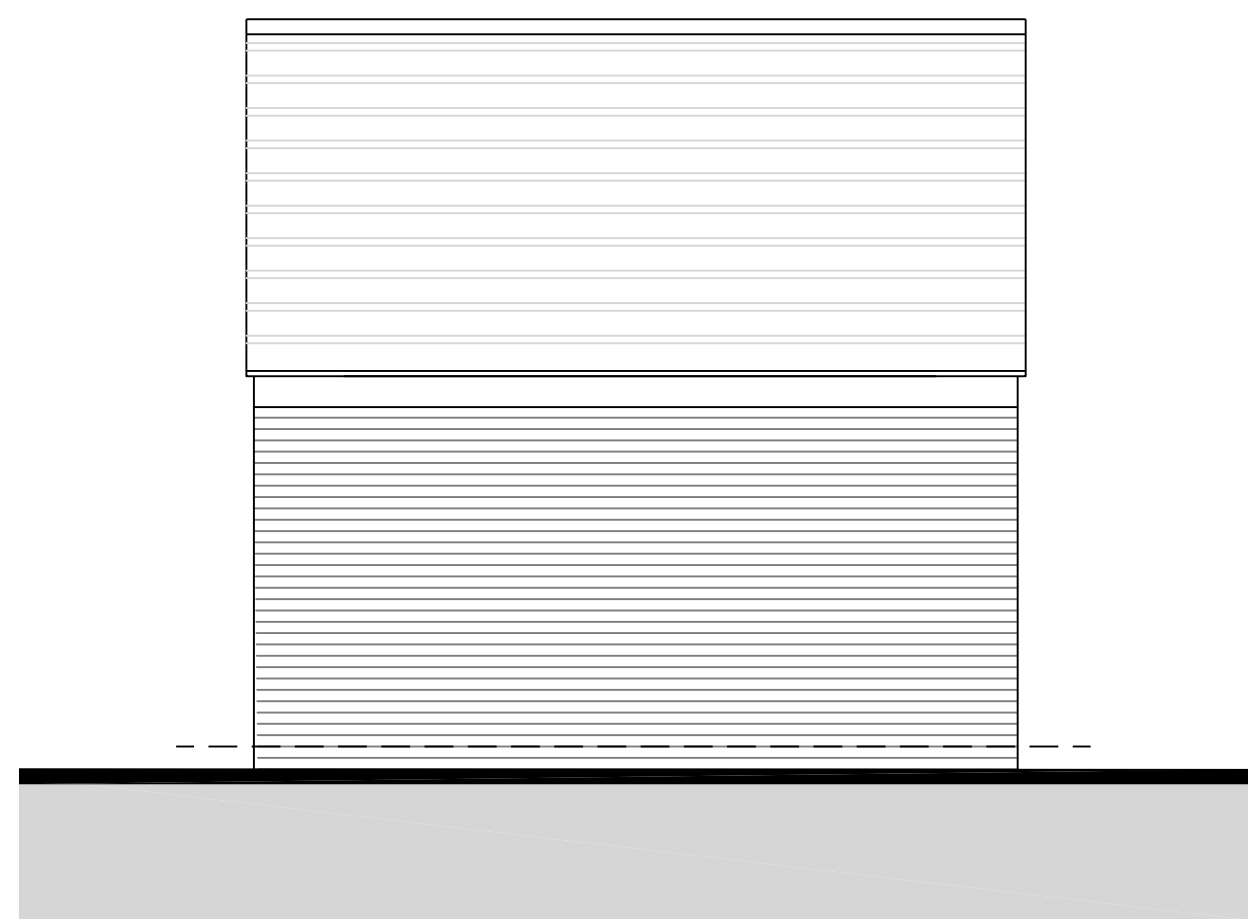

Existing Rear Elevation

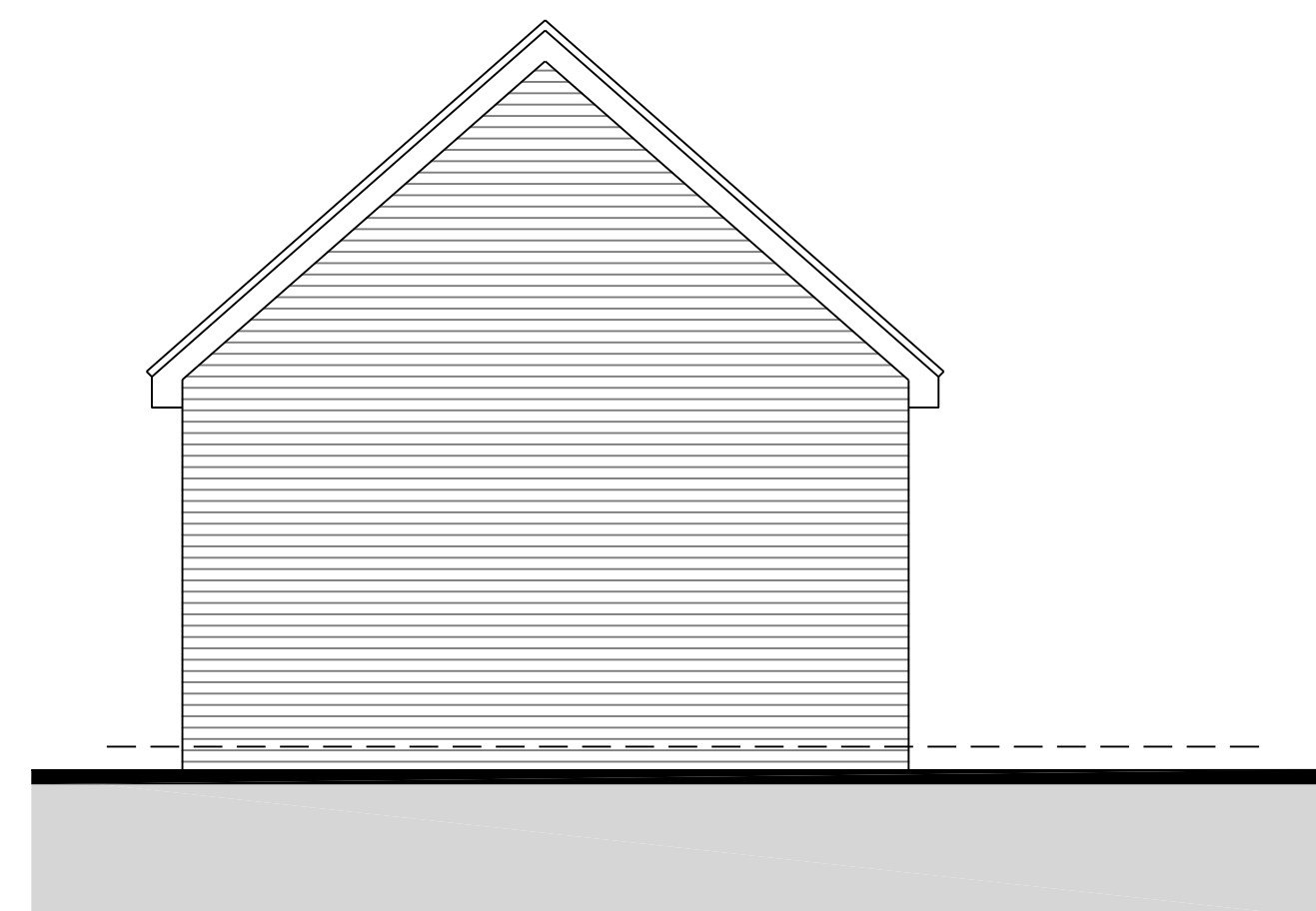

Existing Side Elevation

Planning

Proposed Alterations to Longlevens Rugby Clubhouse,
Longford Lane, Longlevens, Gloucester, GL2 9EU

Existing Garage Plan and Elevations Date: Feb 2022

Scale: 1/50 @ A1

Drawing No: 707 / 019 Rev -

| rev. | date | description |
|------|----------|--|
| - | 29/12/20 | First Issue |
| A | 03/05/21 | New treatment room added and elevations amended |
| B | 15/02/22 | Complete redesign to Sport Englands request to have gym scheme attached to clubhouse |
| C | 14/06/22 | Removed 'Gym' from proposed floor title |

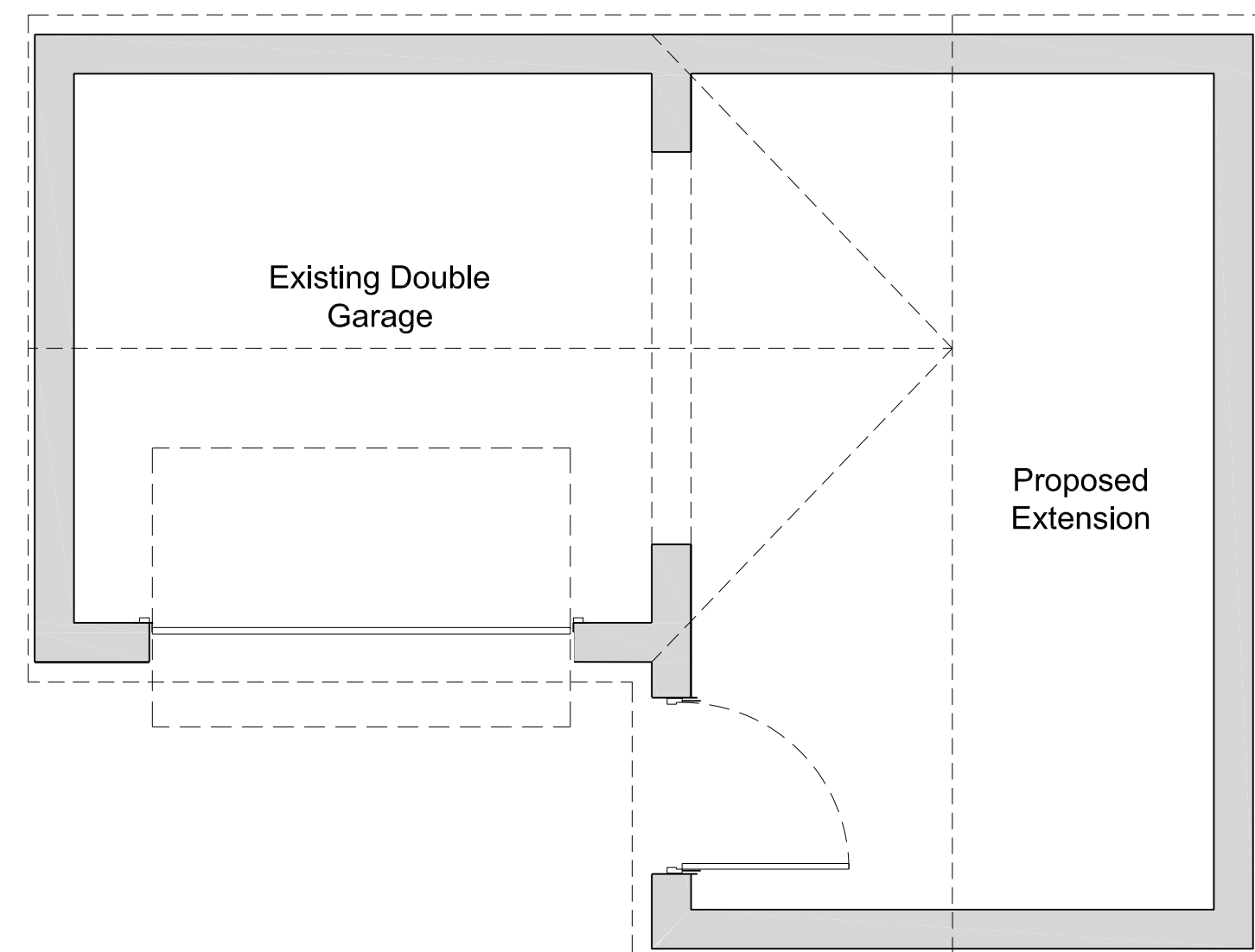

Proposed Garage Ground Floor Plan

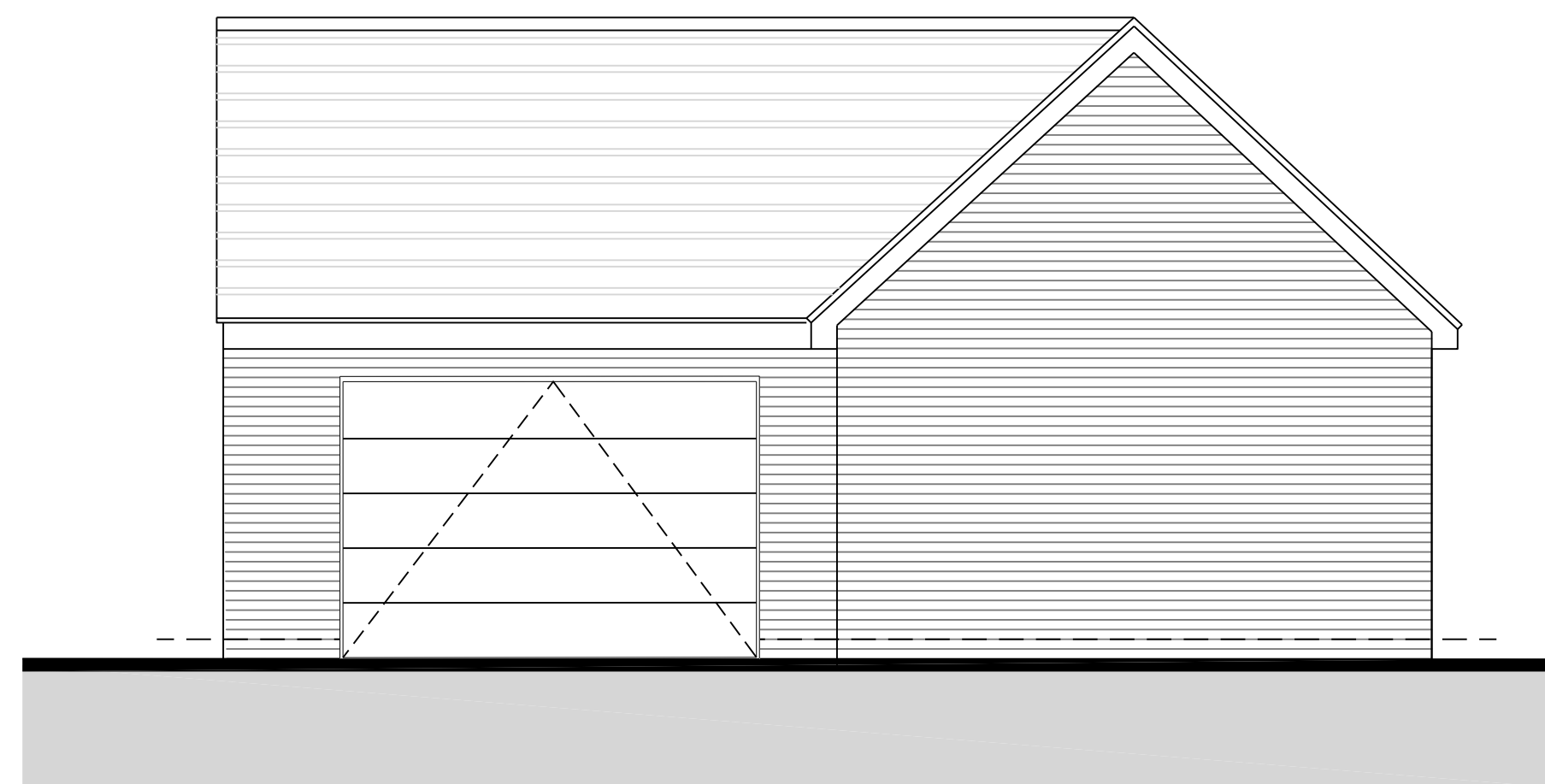

Proposed Front Elevation

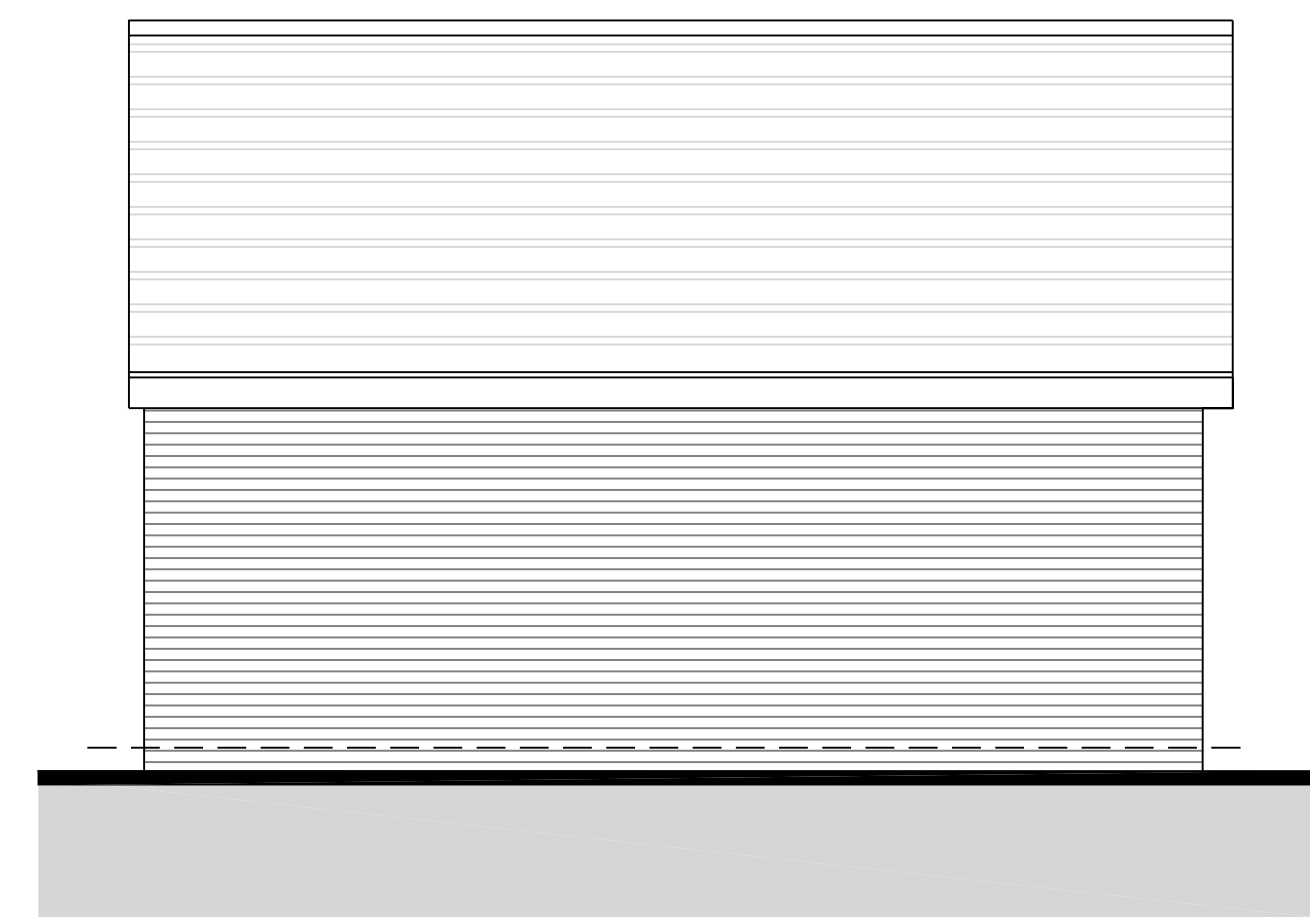

Proposed Side Elevation



Proposed Rear Elevation



Proposed Side Elevation

Planning

Proposed Alterations to Longlevens Rugby Clubhouse, Longford Lane, Longlevens, Gloucester, GL2 9EU

Proposed Garage Plan and Elevations Date: Jan 2021

Scale: 1/50 @ A1

Drawing No:707 / 020 Rev C