

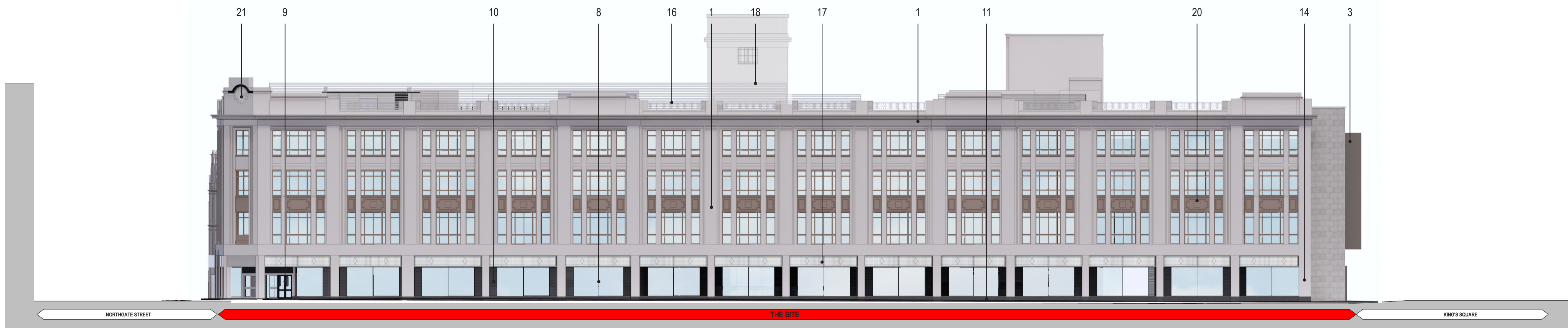

1 NORTHGATE ST ELEVATION - PROPOSED
1 : 200

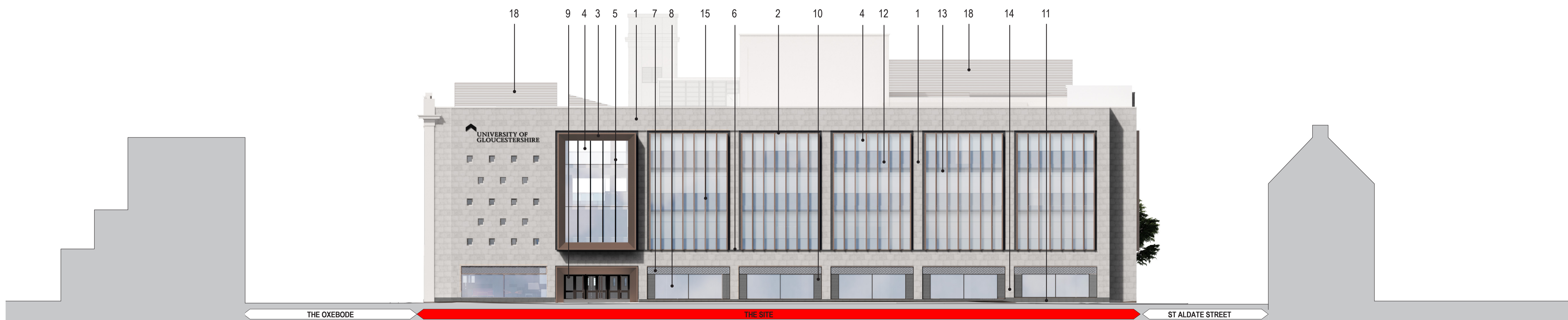

2 THE OXEBODE ELEVATION - PROPOSED
1 : 200



3 KINGS SQUARE ELEVATION - PROPOSED
1 : 200

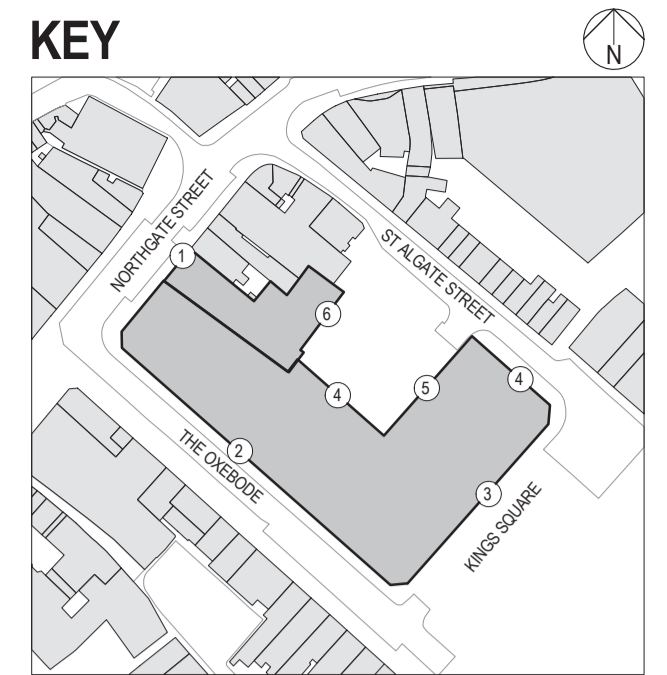

MATERIALS KEY

1. Existing (Portland) stone to be cleaned and repaired where required.
 2. Existing (Granite TBC) stone to be cleaned and repaired where required.
 3. Metallic bronze colour metal cladding to feature window frame
 4. Clear glazing within curtain walling
 5. Internal metal fins
 6. Existing concrete sill to be cleaned and repaired where required.
 7. New back painted glass with project-specific motif
 8. New dark grey metal frame windows with clear glazing.
 9. New grey metal doorsets.
 10. New grey metal louvres.
 11. Existing granite plinth to be extended and reinstated where required.
 12. Back painted glass to spandrel panels within new curtain wall system.
 13. Horizontal linear fritted pattern to glazing.
 14. New (Portland) stone cladding to painted concrete columns. Stone to match existing.
 15. Metallic bronze colour metal fins.
 16. Existing metal railings to be restored and redecorated where required.
 17. Existing glazing and tracery to be retained and restored.
 18. New metal louvre plant screen.
 19. New metallic bronze colour metal windows to match the configuration of the existing windows.
 20. Existing metal panels to be restored to original colour.
 21. Existing clock to be retained and refurbished.
 22. Insulated grey render
 23. Green roof
 24. Dark grey brick
 25. Bronze colour metal railings and gates
 26. New planting / green wall
 27. Existing red brick to be retained
 28. Metallic bronze colour metal spandrel panels
 29. New rooflight
- STAGE 2**

REVISION	DATE	DESCRIPTION	ARCHITECT	PARTNER
S2 P 1	06.12.21	PLANNING DRAFT SUBMISSION	JE	ADP
S2 P 2	10.12.21	PLANNING SUBMISSION	JE	ADP
S2 P 3	10.02.22	UPDATED FOLLOWING PLANNING OFFICER COMMENTS	MK	ADP



JOB TITLE:
**GLOUCESTER CITY CENTRE
CAMPUS**

DRAWING TITLE:
PROPOSED ELEVATIONS 01

SCALE: As indicated	DRAWING SHEET SIZE: A1
-------------------------------	----------------------------------

JOB CODE: 001366	DRAWING NUMBER: ADP-00-ZZ-D- A-1250	REVISION: S2 P 3
----------------------------	---	----------------------------



4 ST ALDATE ST ELEVATION - PROPOSED
1 : 200

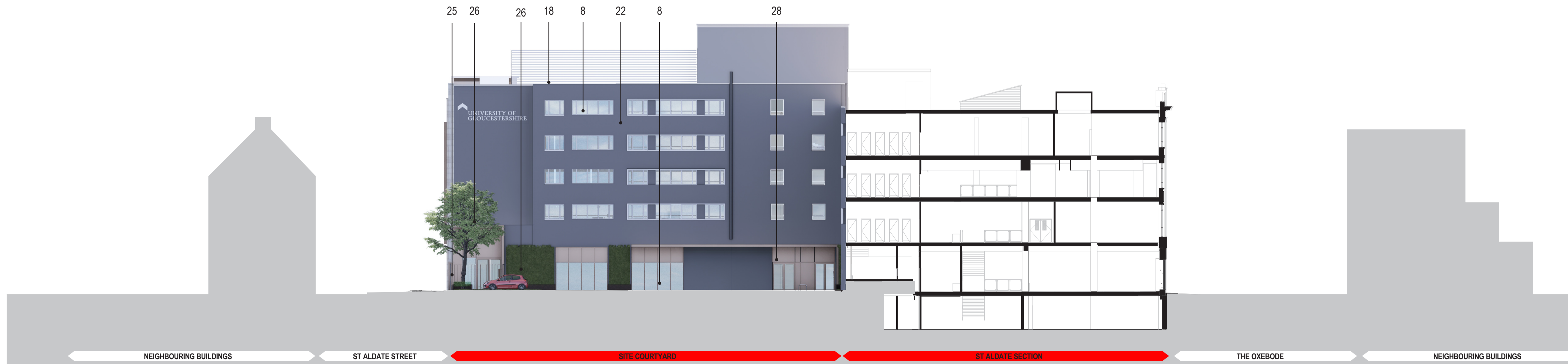

5 COURTYARD ELEVATION B - PROPOSED
1 : 200

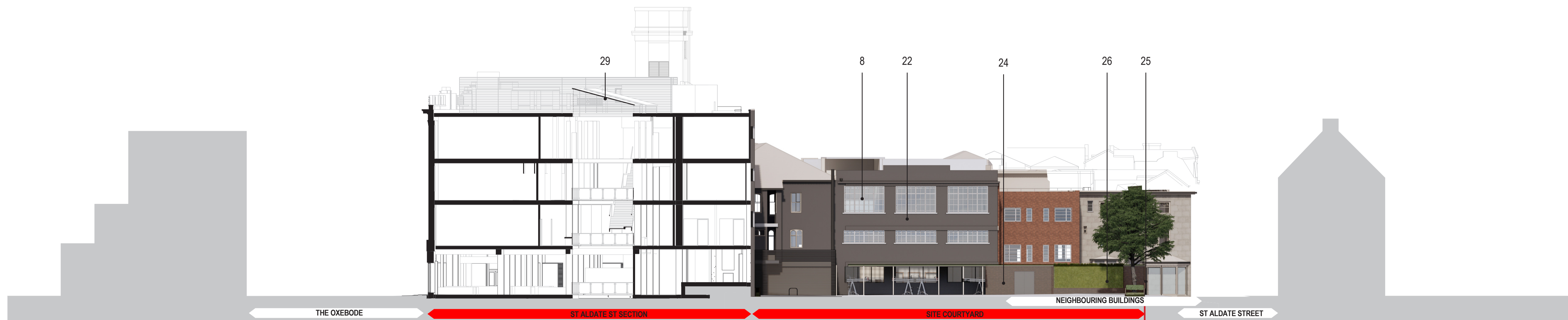

6 COURTYARD ELEVATION A - PROPOSED
1 : 200

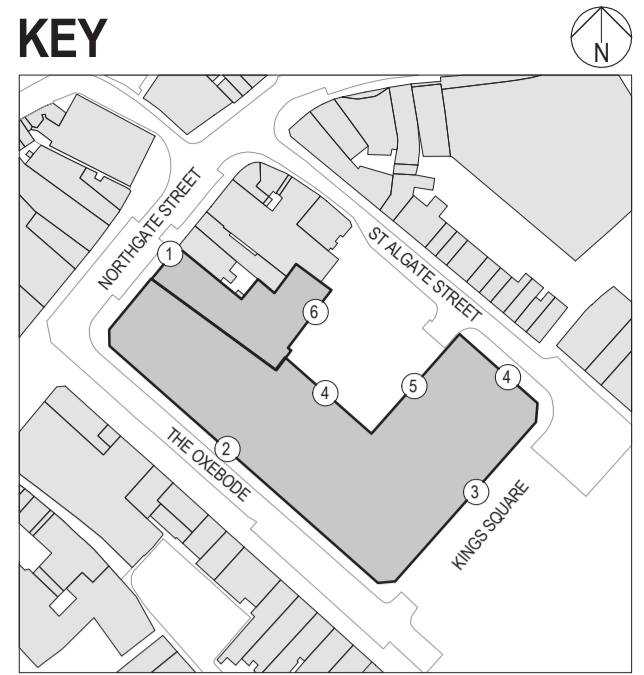

MATERIALS KEY

1. Existing (Portland) stone to be cleaned and repaired where required.
 2. Existing (Granite TBC) stone to be cleaned and repaired where required.
 3. Metallic bronze colour metal cladding to feature window frame
 4. Clear glazing within curtain walling
 5. Internal metal fins
 6. Existing concrete sill to be cleaned and repaired where required.
 7. New back painted glass with project-specific motif
 8. New dark grey metal frame windows with clear glazing.
 9. New grey metal doorsets.
 10. New grey metal louvres.
 11. Existing granite plinth to be extended and reinstated where required.
 12. Back painted glass to spandrel panels within new curtain wall system.
 13. Horizontal linear fritted pattern to glazing.
 14. New (Portland) stone cladding to painted concrete columns. Stone to match existing.
 15. Metallic bronze colour metal fins.
 16. Existing metal railings to be restored and redecorated where required.
 17. Existing glazing and tracery to be retained and restored.
 18. New metal louvre plant screen.
 19. New metallic bronze colour metal windows to match the configuration of the existing windows.
 20. Existing metal panels to be restored to original colour.
 21. Existing clock to be retained and refurbished.
 22. Insulated grey render
 23. Green roof
 24. Dark grey brick
 25. Bronze colour metal railings and gates
 26. New planting / green wall
 27. Existing red brick to be retained
 28. Metallic bronze colour metal spandrel panels
 29. New rooflight
- STAGE 2**

REVISION	DATE	DESCRIPTION	ARCHITECT	PARTNER
S2 P 1	06.12.21	PLANNING DRAFT SUBMISSION	JE	ADP
S2 P 2	10.12.21	PLANNING SUBMISSION	JE	ADP
S2 P 3	10.02.22	UPDATED FOLLOWING PLANNING OFFICER COMMENTS	MK	ADP



JOB TITLE:
**GLOUCESTER CITY CENTRE
CAMPUS**

DRAWING TITLE:
PROPOSED ELEVATIONS 02

SCALE:	DRAWING SHEET SIZE:
As indicated	A1
JOB CODE: 001366	DRAWING NUMBER: ADP-00-ZZ-D- A-1251
	REVISION: S2 P 3

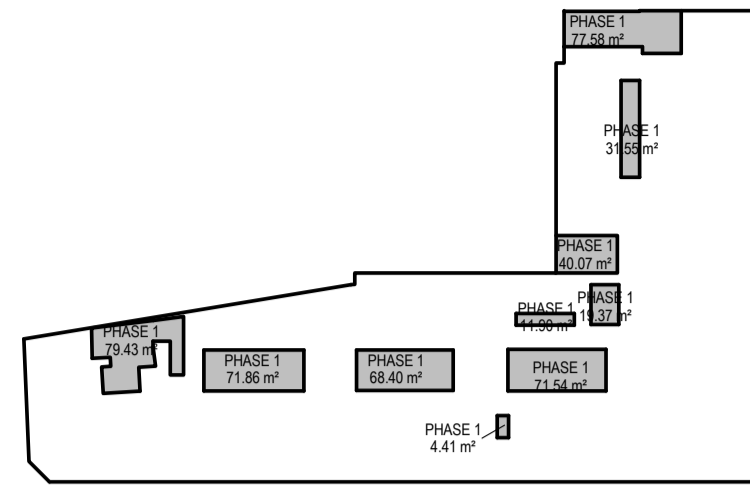

PHASING LEGEND

PHASE 1

ROOF KEY

1. GREEN ROOFS TO OUTBUILDINGS
2. RAISED PLANTER FOR CLIMBERS TO PROVIDE GREEN WALLS
3. SOFT LANDSCAPING
4. NEW ROOFLIGHT
5. LIFT OVERRUN
6. RISER
7. EXISTING ROOFLIGHT OVER LANTERN TO BE REPLACED. EXISTING PERIOD LANTERN TO BE RETAINED AND RESTORED.
8. TARMAC TO COURTYARD
9. PAVERS
10. PLANT AREA
11. METAL CANOPY
12. ACCESSIBLE CAR PARKING SPACES
13. EXISTING WOODEN PLANT ENCLOSURE RETAINED
14. EXISTING WATER TANK RETAINED

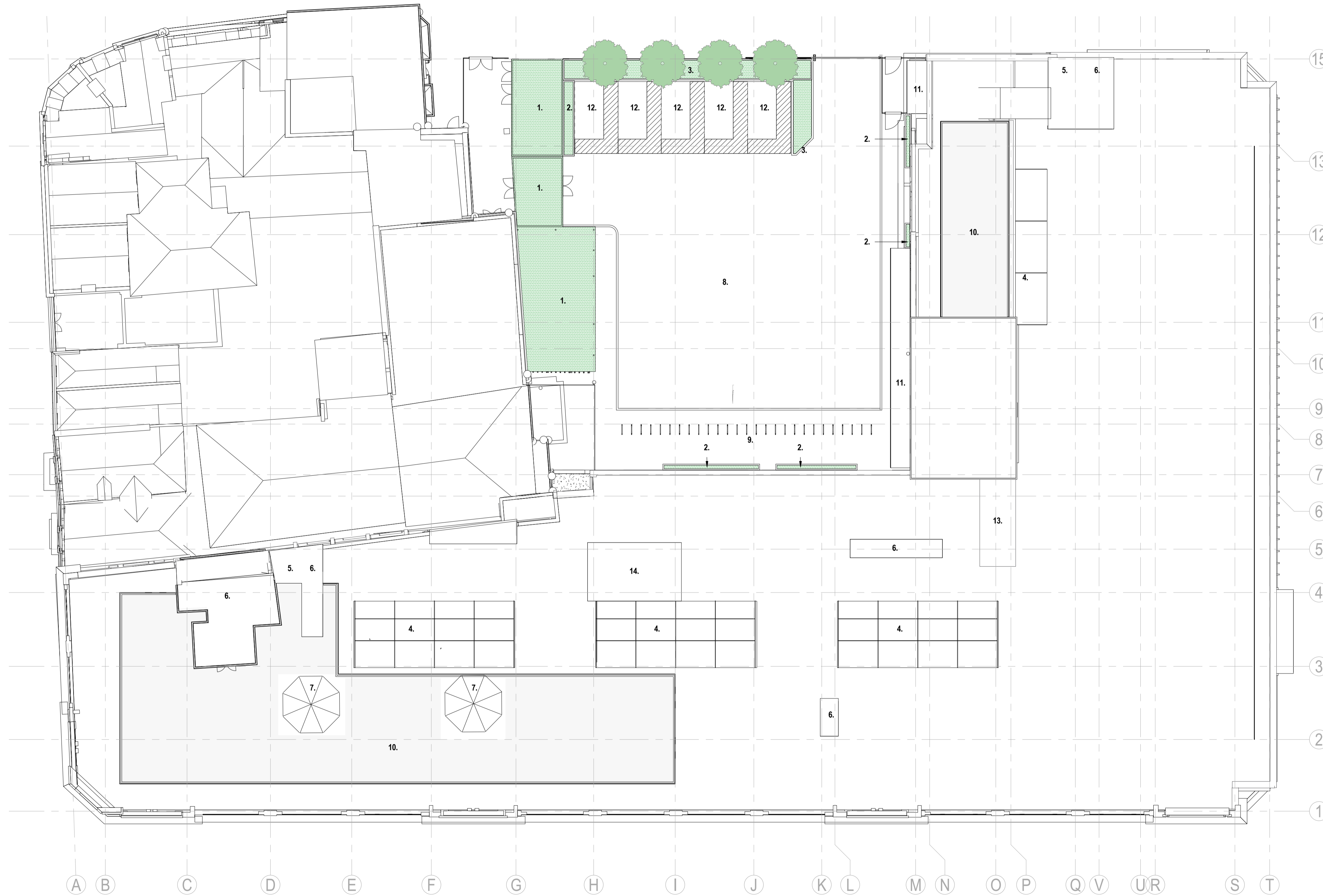

1 PROPOSED ROOF PLAN
1 : 200

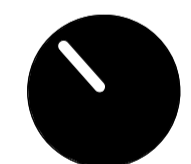

PLANNING

REVISION	DATE	DESCRIPTION	ARCHITECT	PARTNER
S2 P 1	09.09.21	First Issue	JE	ADP
S2 P 2	17.09.21	Updated plans & phases	MK	ADP
S2 P 3	01.10.21	Updated plans & phases	JE	ADP
S2 P 4	06.12.21	PLANNING DRAFT SUBMISSION	JE	ADP
S2 P 5	10.12.21	PLANNING SUBMISSION	JE	ADP
S2 P 6	10.02.22	UPDATED FOLLOWING PLANNING OFFICER COMMENTS	MK	ADP

CHECK ALL DIMENSIONS AND VERIFY ON SITE. REPORT ANY ERRORS OR OMISSIONS



JOB TITLE:
GLOUCESTER CITY CENTRE CAMPUS

DRAWING TITLE:
ROOF PLAN

SCALE: As indicated	DRAWING SHEET SIZE: A1
JOB CODE: 001366	REVISION: S2 P 6
DRAWING NUMBER: ADP-00-R1-DR- A-1023	

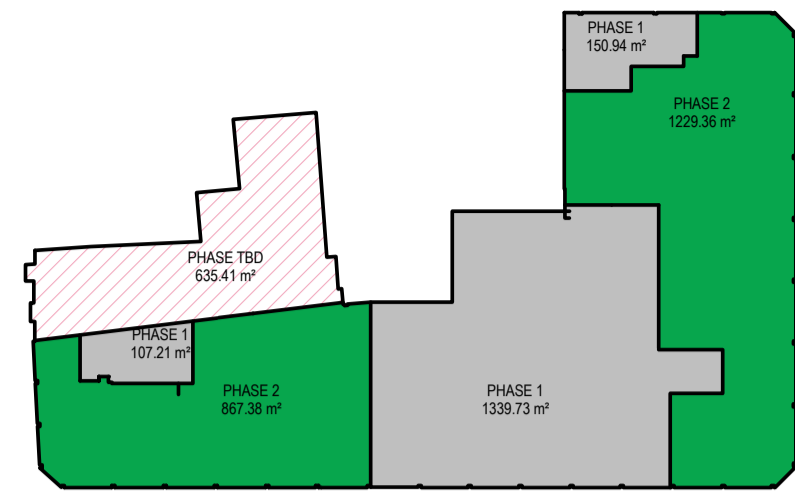

PHASING LEGEND

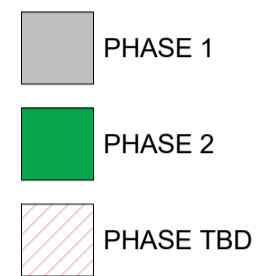

WHOLE BUILDING PHASING TOTAL	
Name	Total Area
PHASE 1	7816 m ²
PHASE 1A	1158 m ²
PHASE 1C	409 m ²
PHASE 2	9410 m ²
PHASE TBD	1594 m ²

SPIATIAL ZONES

- ARCHIVE
- BIN STORE
- CAFE
- CIRCULATION
- CORE
- FACILITIES
- GALLERY
- GENERAL TEACHING
- GENERATOR
- HEALTH AND SOCIAL CARE
- HEALTH AND SOCIAL CARE / SHARED
- LECTURE THEATRE
- LIBRARY
- PLANT
- PLANT / CHANGING ROOMS
- POTENTIAL FUTURE PHASE
- PUBLIC LIBRARY
- RECEPTION
- SHOWER / CHANGING
- SOCIAL / SMALL SPACES
- SPECIALIST TEACHING
- STAFF
- STUDENT HELPZONE
- STUDENTS' UNION
- TRANSFORMER

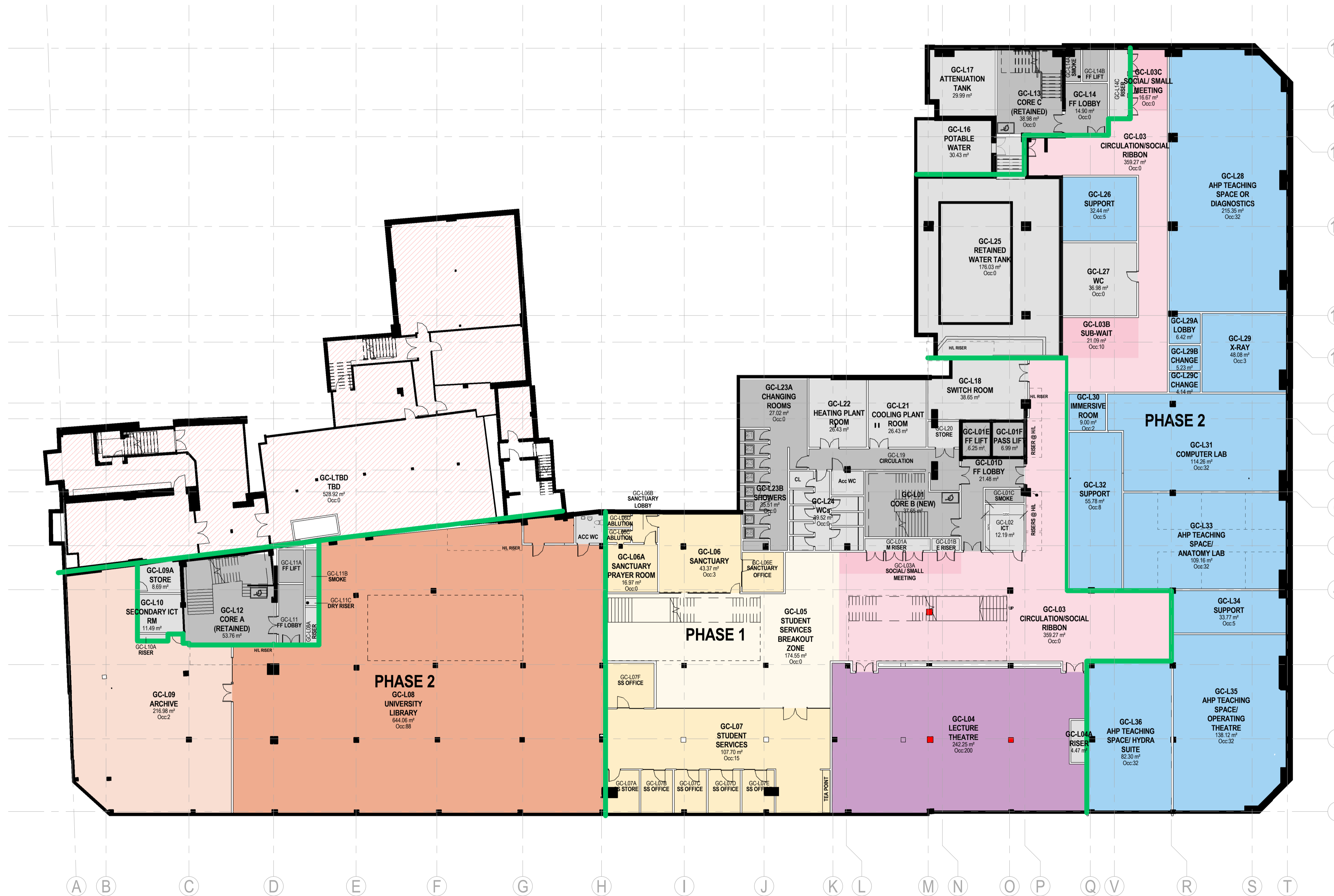

Notes
 These WIP drawings are for information purposes only and are based on information obtained from scanned drawings from the university archives, as such, accuracy cannot be guaranteed. Floor plans are to be updated following receipt of building measured survey.

Phase boundaries

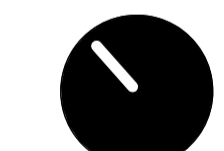

STAGE 3

REVISION	DATE	DESCRIPTION	ARCHITECT	PARTNER
S2 P 1	09.09.21	First Issue	JE	ADP
S2 P 2	17.09.21	Updated plans & phases	MK	ADP
S2 P 3	29.09.21	Updated to suit comment	JE	ADP
S2 P 4	01.10.21	Updated plans & phases	JE	ADP
S2 P 5	07.10.21	Updated plans & phases	JE	ADP
S2 P 6	08.10.21	Revised Option E plans	MK	ADP
S2 P 7	06.12.21	PLANNING DRAFT SUBMISSION	JE	ADP
S2 P 8	10.12.21	PLANNING SUBMISSION	JE	ADP
S2 P 9	20.12.21	ISSUE FOR STAGE 2	JC	ADP
S2 P 10	14.01.22	Plans updated to MEP/Pls/cor positioning co-ordination	JC	ADP
S2 P 11	28.01.22	Issued for Coordination	JE	ADP

CHECK ALL DIMENSIONS AND VERIFY ON SITE. REPORT ANY ERRORS OR OMISSIONS



JOB TITLE:
GLOUCESTER CITY CENTRE CAMPUS

DRAWING TITLE:
LOWER GROUND PLAN

1 PROPOSED LOWER GROUND FLOOR PLAN
 1 : 200

SCALE: As indicated	DRAWING SHEET SIZE: A1
JOB CODE: 001366	DRAWING NUMBER: ADP-00-B1-DR- A-1018
REVISION: S2 P 11	

SPATIAL ZONES

- ARCHIVE
- BIN STORE
- CAFE
- CIRCULATION
- CORE
- FACILITIES
- GALLERY
- GENERAL TEACHING
- GENERATOR
- HEALTH AND SOCIAL CARE
- HEALTH AND SOCIAL CARE / SHARED
- LECTURE THEATRE
- LIBRARY
- PLANT
- PLANT / CHANGING ROOMS
- POTENTIAL FUTURE PHASE
- PUBLIC LIBRARY
- RECEPTION
- SHOWER / CHANGING
- SOCIAL / SMALL SPACES
- SPECIALIST TEACHING
- STAFF
- STUDENT HELPZONE
- STUDENTS' UNION
- TRANSFORMER

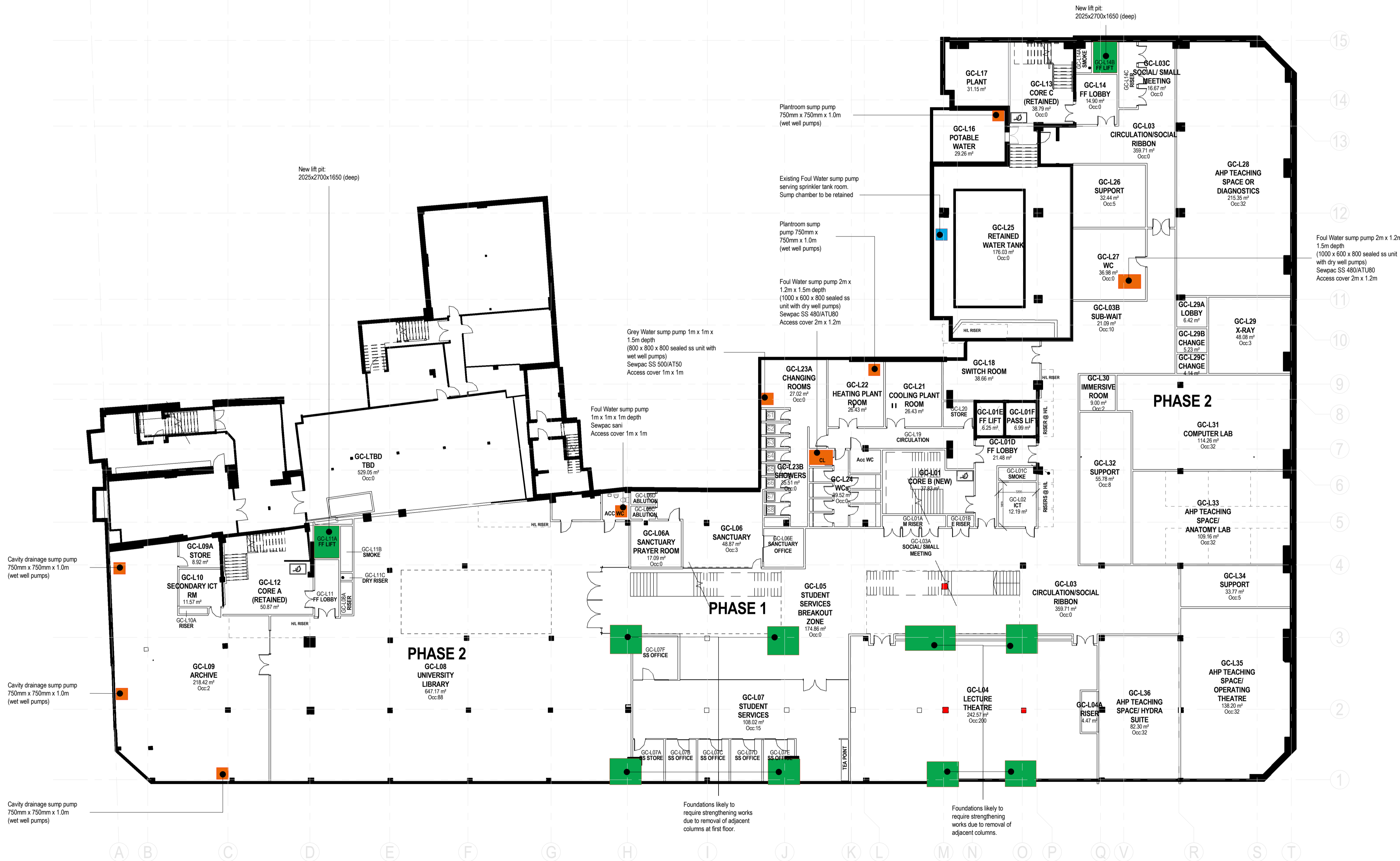

STAGE 3

REVISION	DATE	DESCRIPTION	ARCHITECT	PARTNER
S2 P 1	10.02.22	Mark up for Planning	JE	ADP

CHECK ALL DIMENSIONS AND VERIFY ON SITE. REPORT ANY ERRORS OR OMISSIONS.

33a Victoria Street
Birmingham
B1 3ND

JOB TITLE:
GLoucester CITY CENTRE CAMPUS

DRAWING TITLE:
**LOWER GROUND FLOOR PLAN
SKETCH SUMP MARK UP**

SCALE: 1 : 200	DRAWING SHEET SIZE: A1
JOB CODE: 001366	REVISION: S2 P 1
DRAWING NUMBER: ADP-00-LG-D- A-SK03	

1 LOWER GROUND FLOOR PLAN MARK UP
1 : 200