

Householder Application for Planning Permission for works or extension to a dwelling

Town and Country Planning Act 1990 (as amended)

Publication of applications on planning authority websites

Please note that the information provided on this application form and in supporting documents may be published on the Authority's website. If you require any further clarification, please contact the Authority's planning department.

Site Location

Disclaimer: We can only make recommendations based on the answers given in the questions.

If you cannot provide a postcode, the description of site location must be completed. Please provide the most accurate site description you can, to help locate the site - for example "field to the North of the Post Office".

Number

Suffix

Property Name

Address Line 1

Address Line 2

Address Line 3

Town/city

Postcode

Description of site location must be completed if postcode is not known:

Easting (x) Northing (y)

Description

Applicant Details

Name/Company

Title

Mr

First name

Surname

Hackett

Company Name

Address

Address line 1

10 Leven Close

Address line 2

Address line 3

Gloucestershire

Town/City

Gloucester

Country

Postcode

GL2 0AP

Are you an agent acting on behalf of the applicant?

Yes

No

Contact Details

Primary number

***** REDACTED *****

Secondary number

***** REDACTED *****

Fax number

Email address

Agent Details

Name/Company

Title

First name

Surname

Company Name

Address

Address line 1

Address line 2

Address line 3

Town/City

Country

Postcode

Contact Details

Primary number

Secondary number

Fax number

Email address

Description of Proposed Works

Please describe the proposed works

Has the work already been started without consent?

Yes

No

Materials

Does the proposed development require any materials to be used externally?

Yes

No

Please provide a description of existing and proposed materials and finishes to be used externally (including type, colour and name for each material)

<p>Type: Windows</p> <p>Existing materials and finishes: white upvc</p> <p>Proposed materials and finishes: white upvc and Velux roof window</p>
<p>Type: Roof</p> <p>Existing materials and finishes: charcoal grey profiled concrete tiles</p> <p>Proposed materials and finishes: charcoal grey profiled concrete tiles to match existing</p>

Are you supplying additional information on submitted plans, drawings or a design and access statement?

Yes

No

Trees and Hedges

Are there any trees or hedges on the property or on adjoining properties which are within falling distance of the proposed development?

Yes

No

Will any trees or hedges need to be removed or pruned in order to carry out your proposal?

Yes

No

Pedestrian and Vehicle Access, Roads and Rights of Way

Is a new or altered vehicle access proposed to or from the public highway?

Yes

No

Is a new or altered pedestrian access proposed to or from the public highway?

Yes

No

Do the proposals require any diversions, extinguishment and/or creation of public rights of way?

Yes

No

Parking

Will the proposed works affect existing car parking arrangements?

Yes

No

Site Visit

Can the site be seen from a public road, public footpath, bridleway or other public land?

Yes

No

If the planning authority needs to make an appointment to carry out a site visit, whom should they contact?

The agent

The applicant

Other person

Pre-application Advice

Has assistance or prior advice been sought from the local authority about this application?

Yes

No

Authority Employee/Member

With respect to the Authority, is the applicant and/or agent one of the following:

- (a) a member of staff
- (b) an elected member
- (c) related to a member of staff
- (d) related to an elected member

It is an important principle of decision-making that the process is open and transparent.

For the purposes of this question, "related to" means related, by birth or otherwise, closely enough that a fair-minded and informed observer, having considered the facts, would conclude that there was bias on the part of the decision-maker in the Local Planning Authority.

Do any of the above statements apply?

- Yes
- No

Ownership Certificates and Agricultural Land Declaration

Certificates under Article 14 - Town and Country Planning (Development Management Procedure) (England) Order 2015 (as amended)

Please answer the following questions to determine which Certificate of Ownership you need to complete: A, B, C or D.

Is the applicant the sole owner of all the land to which this application relates; and has the applicant been the sole owner for more than 21 days?

- Yes
- No

Is any of the land to which the application relates part of an Agricultural Holding?

- Yes
- No

Certificate Of Ownership - Certificate A

I certify/The applicant certifies that on the day 21 days before the date of this application nobody except myself/ the applicant was the owner* of any part of the land or building to which the application relates, and that none of the land to which the application relates is, or is part of, an agricultural holding**

* "owner" is a person with a freehold interest or leasehold interest with at least 7 years left to run.

** "agricultural holding" has the meaning given by reference to the definition of "agricultural tenant" in section 65(8) of the Act.

NOTE: You should sign Certificate B, C or D, as appropriate, if you are the sole owner of the land or building to which the application relates but the land is, or is part of, an agricultural holding.

Person Role

- The Applicant
- The Agent

Title

Mr

First Name

Alexander

Surname

Clennett

Declaration Date

28/03/2022

Declaration made

Declaration

I / We hereby apply for Householder planning permission as described in this form and accompanying plans/drawings and additional information. I / We confirm that, to the best of my/our knowledge, any facts stated are true and accurate and any opinions given are the genuine opinions of the persons giving them. I / We also accept that: Once submitted, this information will be transmitted to the Local Planning Authority and, once validated by them, be made available as part of a public register and on the authority's website; our system will automatically generate and send you emails in regard to the submission of this application.

I / We agree to the outlined declaration

Signed

Alexander Clennett

Date

29/03/2022

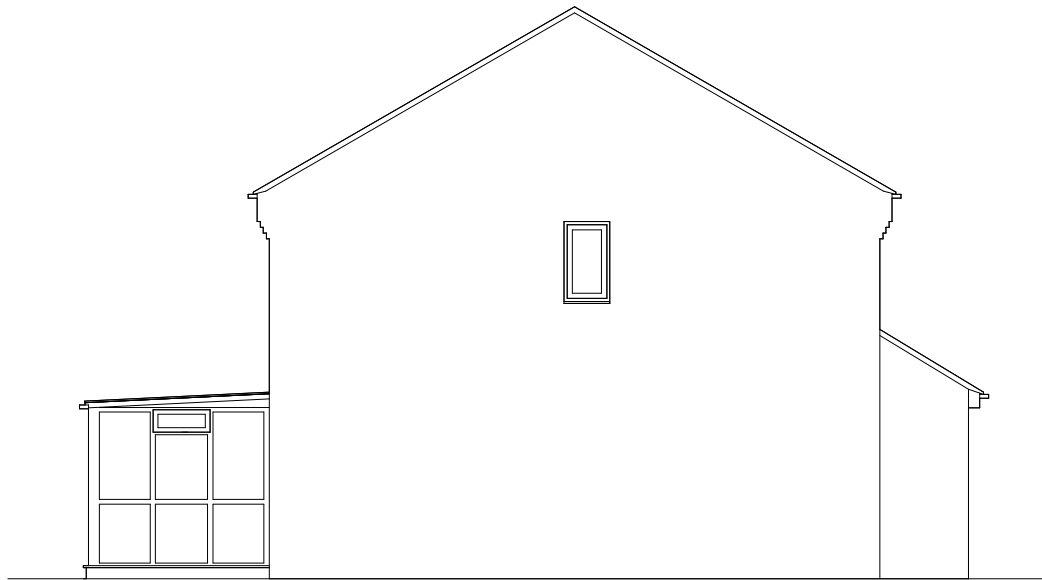

EXISTING SIDE ELEVATION

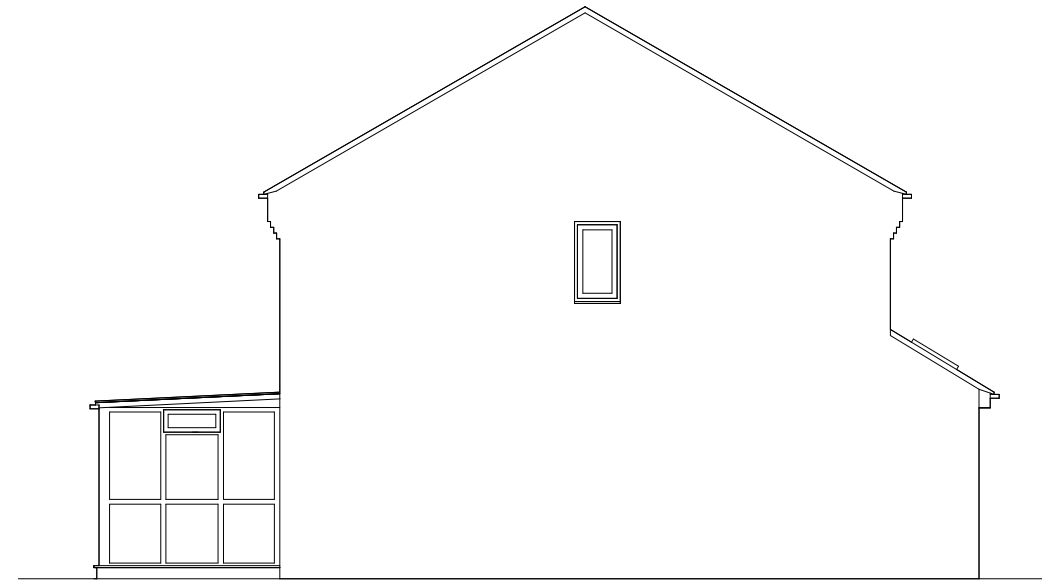

PROPOSED SIDE ELEVATION

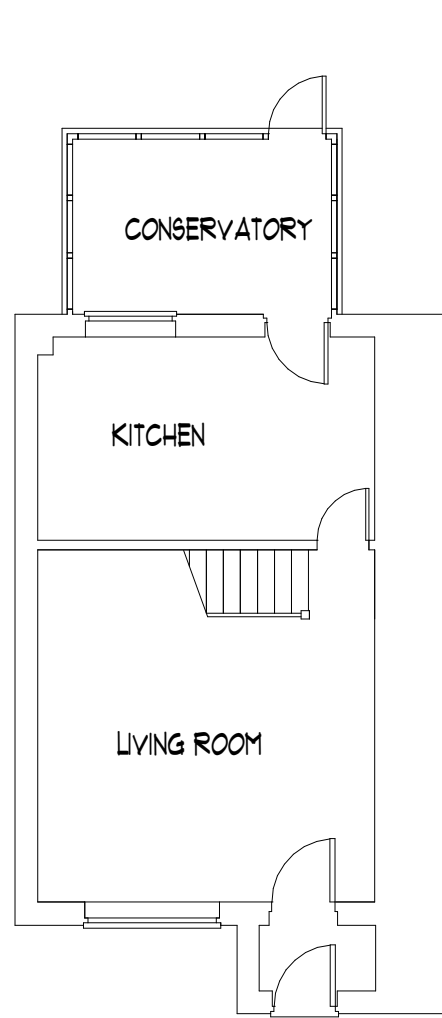

EXISTING GROUND FLOOR PLAN

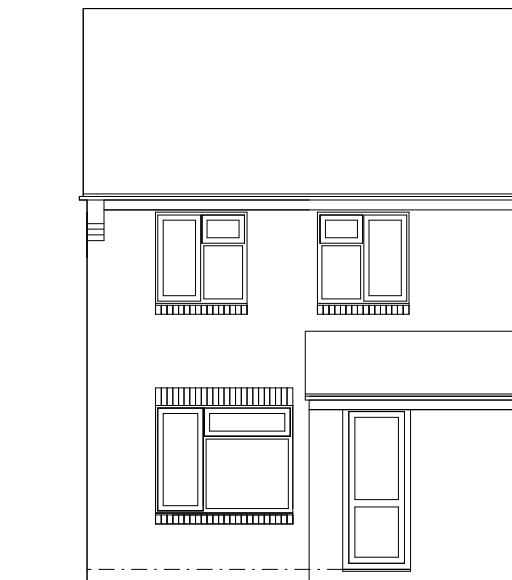

EXISTING FRONT ELEVATION

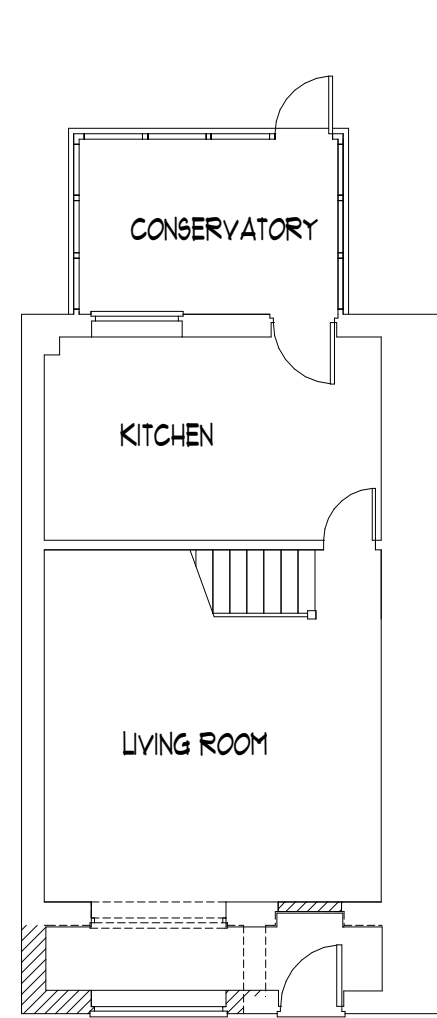

PROPOSED GROUND FLOOR PLAN

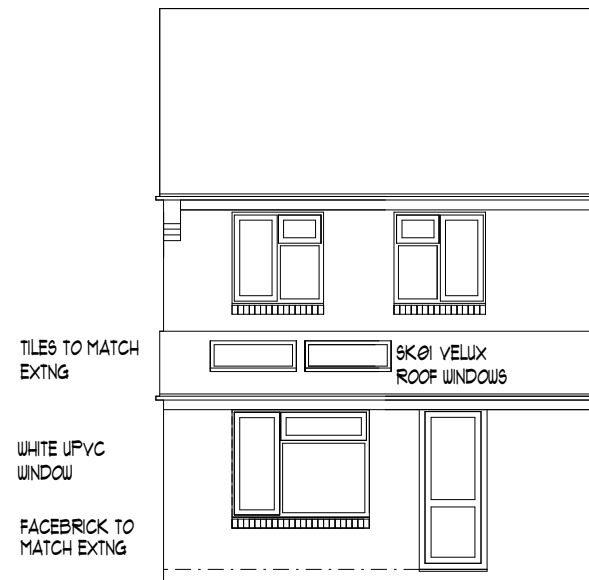

PROPOSED FRONT ELEVATION

TILES TO MATCH
EXTNG

WHITE UPVC
WINDOW

FACEBRICK TO
MATCH EXTNG

SK01 VELUX
ROOF WINDOWS

A C Design (UK) Ltd	
project	10 LEVEN CLOSE LONGLEVENS, GLOUCESTER
client	MR HACKETT
drawing	SURVEY & SCHEME DRAWING (C)
scale	no: 22/801/01 1:100 @ A3
Alex Clennett BA(hons) BArch Architect Fountain Gate Studios, Chadbourne, Churchdown Glos GL3 2AE	

10, Leven Close, Gloucester, Gloucestershire, GL2 0AP



Location Plan shows area bounded by: 385513.33, 219650.47 385713.33, 219850.47 (at a scale right of way. The representation of features as lines is no evidence of a property boundary.

Produced on 26th Mar 2022 from the Ordnance Survey National Geographic Database and incorp prior permission of Ordnance Survey. © Crown copyright 2022. Supplied by <https://www.buyaplan.com> #00719677-B21AA3

Ordnance Survey and the OS Symbol are registered trademarks of Ordnance Survey, the national are Copyright © Pass Inc Ltd 2022

A C Design (UK) Ltd	
project	10 LEVEN CLOSE LONGLEVENS, GLOUCESTER
client	MR HACKETT
drawing	LOCATION PLAN
scale	no: 22/801/05
Alex Clennett BA(hons) BArch Architect	
tel: 01452 531112	e-mail: alex@acdesignukltd.com

10, Leven Close, Gloucester, Gloucestershire, GL2 0AP

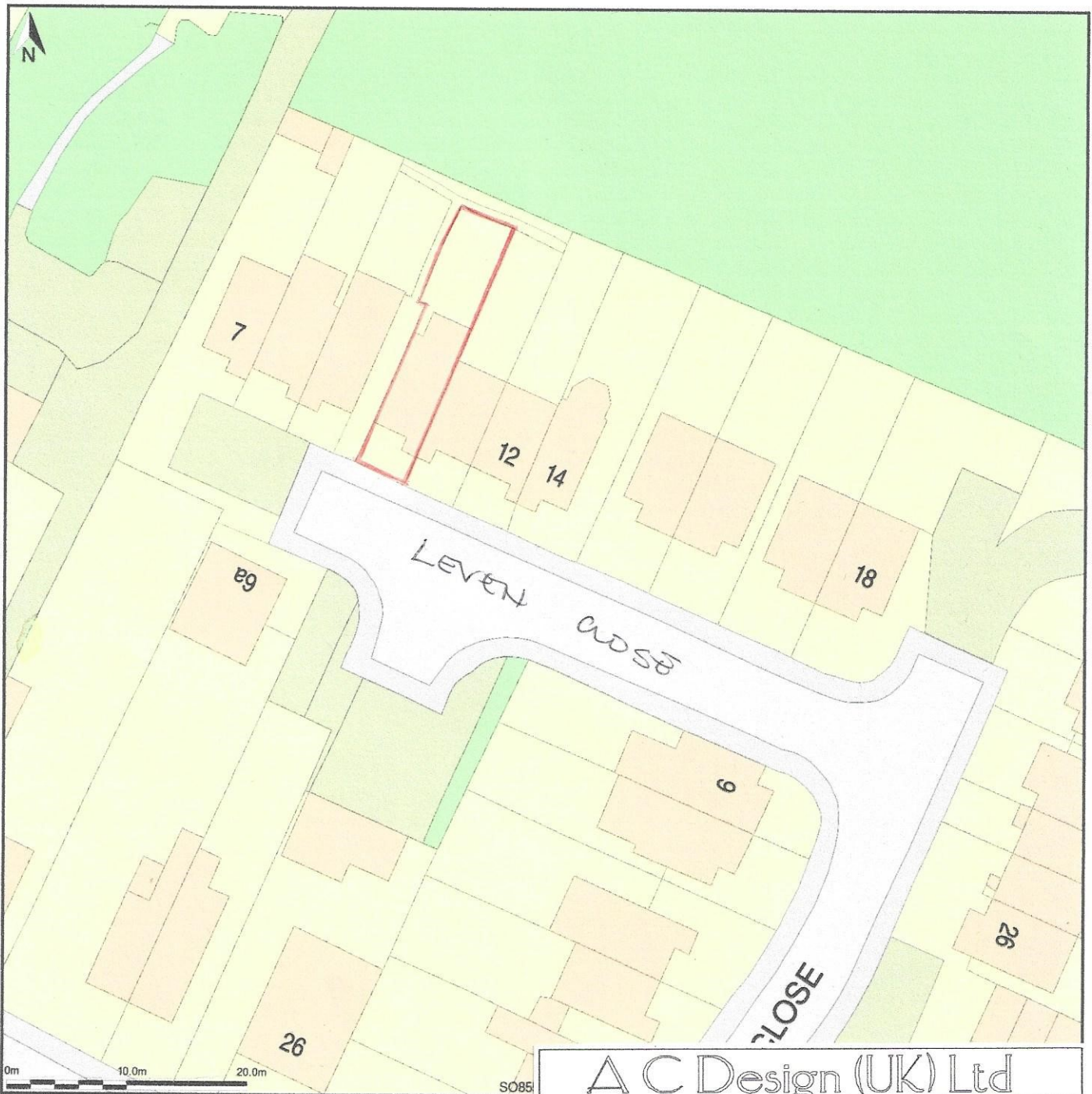

Block Plan shows area bounded by: 385515.67, 219734.25 385605.67, 219824.25 (at a scale of 1:5 way. The representation of features as lines is no evidence of a property boundary.

Produced on 26th Mar 2022 from the Ordnance Survey National Geographic Database and incorporated prior permission of Ordnance Survey. © Crown copyright 2022. Supplied by <https://www.buyaplan.com> #00719678-1CD8DD

Ordnance Survey and the OS Symbol are registered trademarks of Ordnance Survey, the national mapping agency for Great Britain. © Pass Inc Ltd 2022

A C Design (UK) Ltd	
project	10 LEVEN CLOSE LONGLEVENS, GLOUCESTER
client	MR HACKETT
drawing	EXISTING BLOCK PLAN
scale	no: 22/801/02
	1:500 @ A4
Alex Clennett BA(hons) BArch Architect	
[REDACTED]	
tel: 01452 531112	e-mail: alex@acdesignukltd.com

10. Leven Close, Gloucester, Gloucestershire, GL2 0AP



Block Plan shows area bounded by: 385515.67, 219734.25 385605.67, 219824.25 (at a scale way. The representation of features as lines is no evidence of a property boundary.

Produced on 26th Mar 2022 from the Ordnance Survey National Geographic Database and in prior permission of Ordnance Survey. © Crown copyright 2022. Supplied by <https://www.buya-plan.com> #00719678-1CD8DD

Ordnance Survey and the OS Symbol are registered trademarks of Ordnance Survey, the rest are Copyright © Pass Inc Ltd 2022

A C Design (UK) Ltd	
project	10 LEVEN CLOSE LONGLEVENS, GLOUCESTER
client	MR HACKETT
drawing	BLOCK PLAN
scale	no: 22/801/02
	1:100 @ A3
Alex Clennett BA(hons) BArch Architect Fountain Gate Studios, Chadbourne, Churchdown Glos GL3 2AE	

of



Application property and attached neighbour front view with landing window on detached neighbour side elevation



Front elevation – site of proposed extension



Front view looking towards detached neighbour



side elevation of application property showing stair landing window

A C Design (UK) Ltd	
project	10 LEVEN CLOSE LONGLEVENS, GLOUCESTER
client	MR HACKETT
drawing	PHOTOGRAPHS
scale	no: 22/801/04
	NT9
Alex Clennett BA(hons) BArch Architect Fountain Gate Studios, Chadbourne, Churchdown Glos GL3 2AE	