

AS PROPOSED FIRST FLOOR PLAN - 1:100

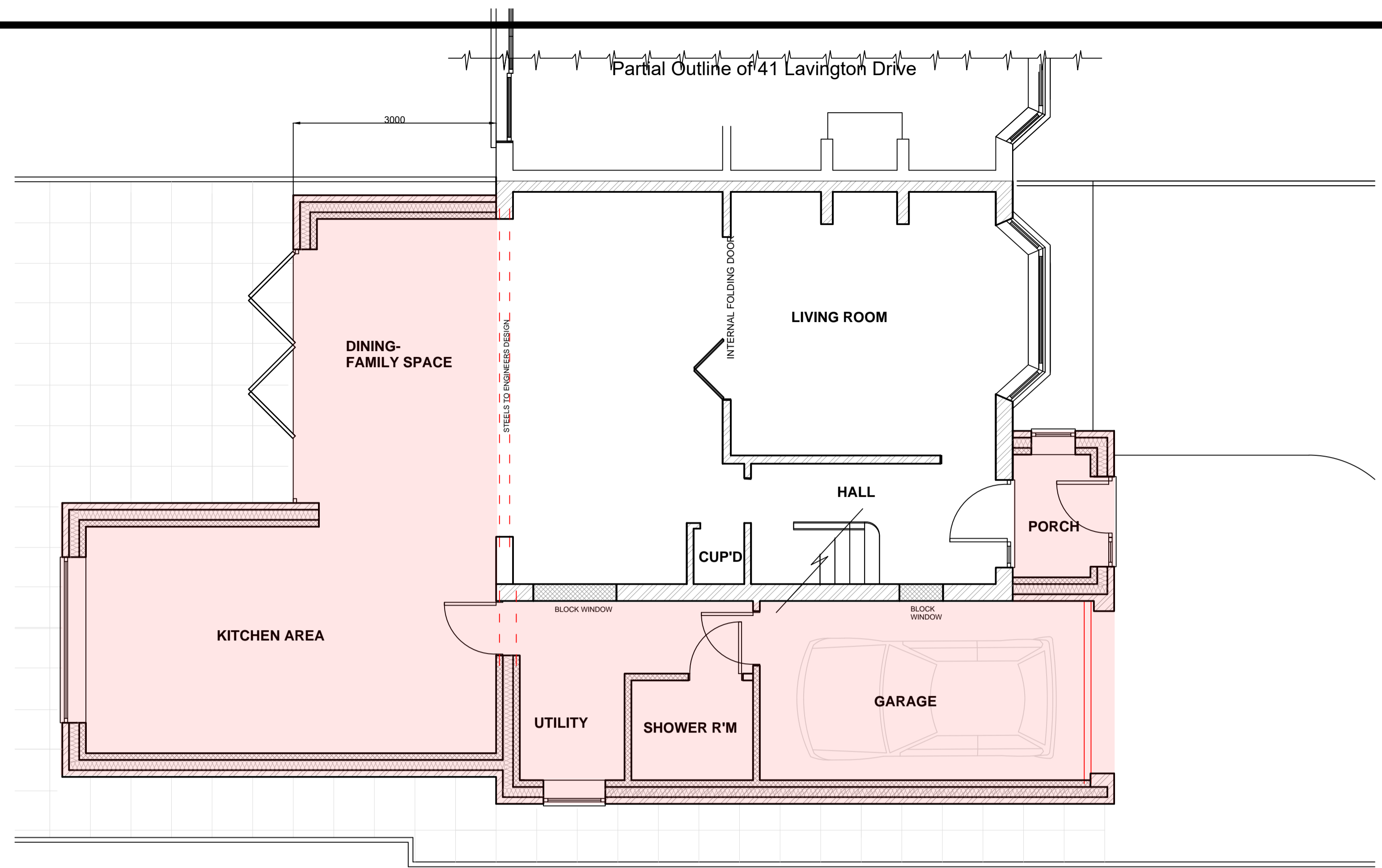

AS PROPOSED GROUND FLOOR PLAN - 1:100

FOR PLANNING ONLY

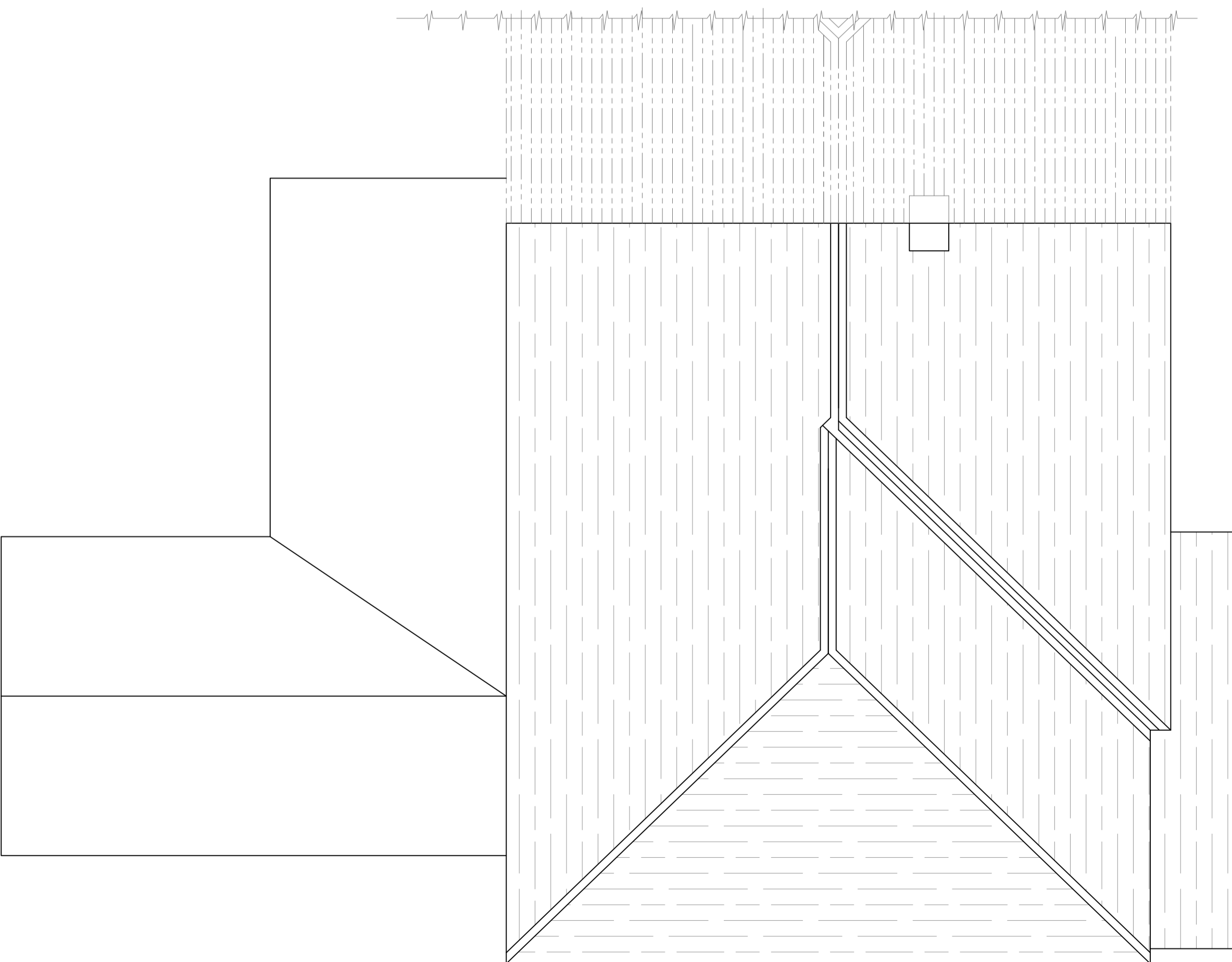

AS PROPOSED ROOF PLAN - 1:100

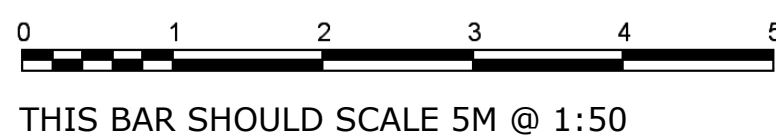

INDICATES EXTENSION AREA

- NOTES
- 1) ALL DIMENSIONS TO BE CHECKED ONSITE PRIOR TO CONSTRUCTION. (INTERNAL DIMS MAY CHANGE DEPENDING ON EXTERNAL WALL CONSTRUCTION METHOD)
  - 2) A STRUCTURAL ENGINEER MUST BE CONSULTED FOR ALL STRUCTURAL WORKS
  - 3) WORKS TO BE CARRIED OUT BY COMPETENT, QUALIFIED CONTRACTORS
  - 4) ALL WORKS TO BE CARRIED OUT UNDER ALOCAL AUTHORITY BUILDING NOTICE ALL BUILD NOTES ARE GIVEN BASED ON STANDARD BUILDING REGULATIONS DETAILS AND MAY VARY, CONSTRUCTION METHODS MAY VARY ACCORDING TO BUILDERS PREFERENCE AND BUILDING CONTROL OFFICER REQUIREMENTS. THESE DRAWINGS ARE PRODUCED FOR PLANNING ONLY.

**HOMEPLAN**  
DRAFTING SERVICES

ARCHITECTURE    PLANNING    DESIGN

---

**CLIENT/PROJECT:**  
MR J POULSON  
PROPOSED EXTENSION TO PROPERTY  
39 LAVINGTON DRIVE, LONGLEVENS, GLOS GL2 0HP  
**TITLE:**  
AS PROPOSED REVISED PLANS

---

**SCALE:**  
1:50 @ A1  
**DATE:**  
OCTOBER 2022

JP-39LD-L-G-001REV

- NOTES
- 1) ALL DIMENSIONS TO BE CHECKED ONSITE PRIOR TO CONSTRUCTION. (INTERNAL DIMS MAY CHANGE DEPENDING ON EXTERNAL WALL CONSTRUCTION METHOD)
  - 2) A STRUCTURAL ENGINEER MUST BE CONSULTED FOR ALL STRUCTURAL WORKS
  - 3) WORKS TO BE CARRIED OUT BY COMPETENT, QUALIFIED CONTRACTORS
  - 4) ALL WORKS TO BE CARRIED OUT UNDER A LOCAL AUTHORITY BUILDING NOTICE ALL BUILDING NOTES ARE BASED ON STANDARD BUILDING REGULATIONS DETAILS AND MAY VARY. CONSTRUCTION METHODS MAY VARY ACCORDING TO BUILDERS PREFERENCE AND BUILDING CONTROL OFFICER REQUIREMENTS. THESE DRAWINGS ARE PRODUCED FOR PLANNING ONLY.

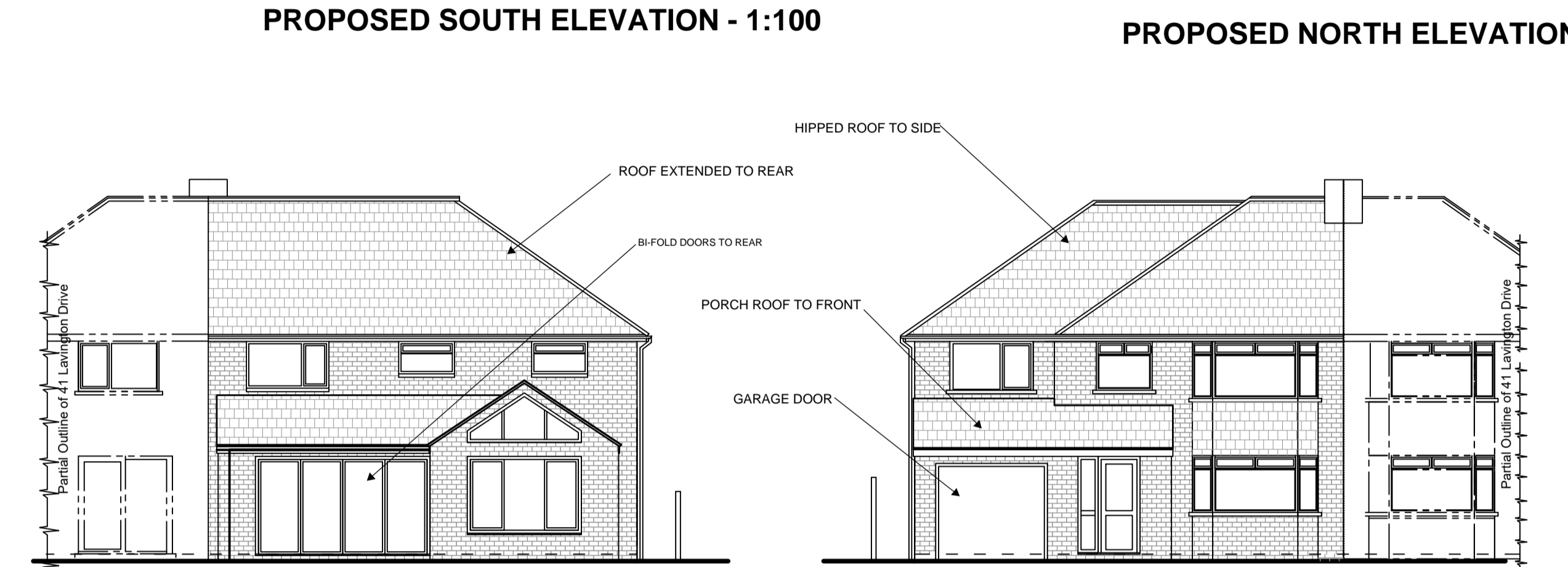
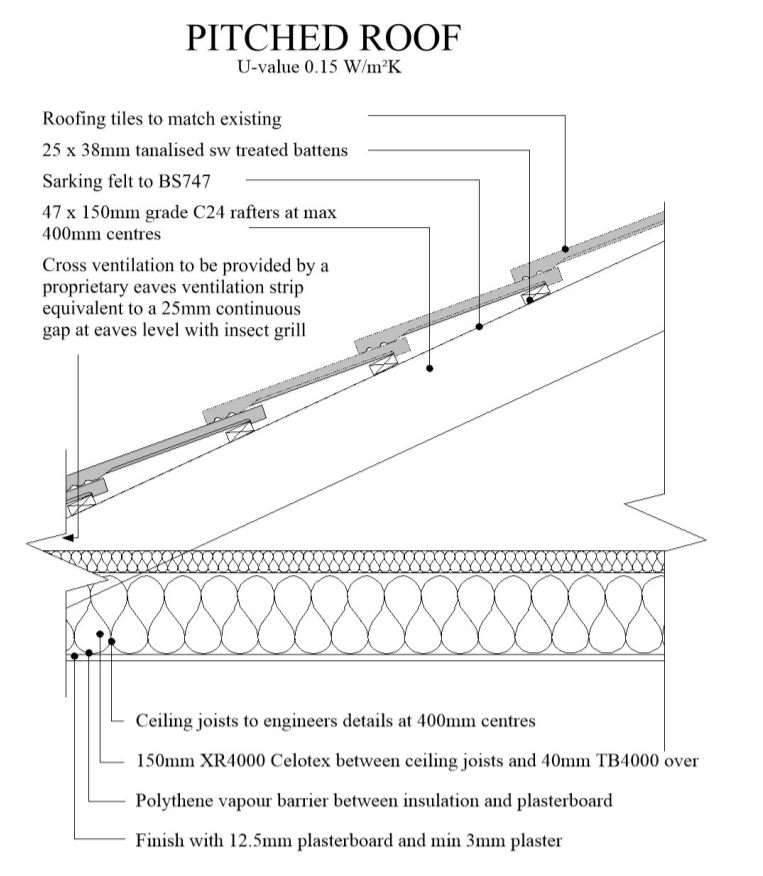
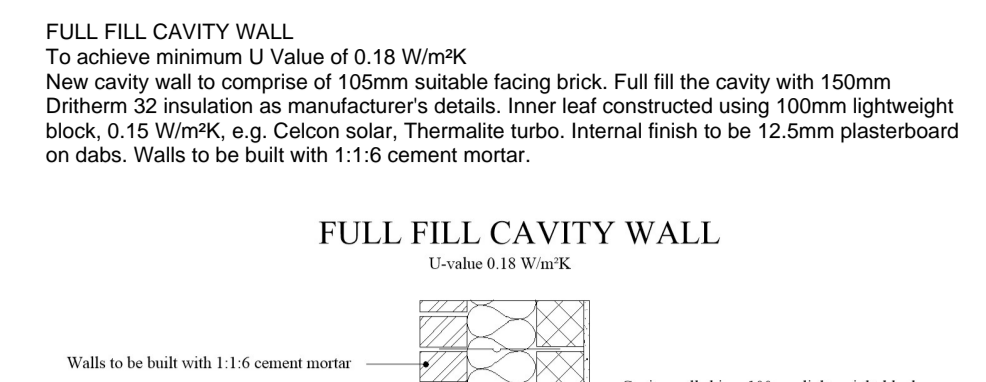
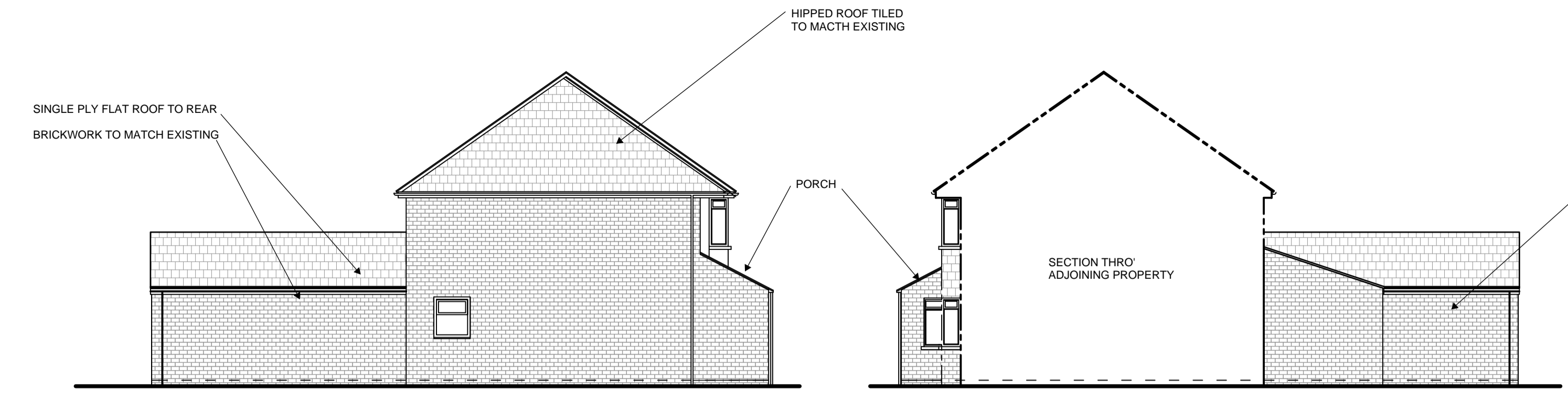

**TRENCH FOUNDATION**  
Provide 750mm x 600mm trench fill foundations, concrete mix to conform to BS EN 206-1 and BS 8500-2. All foundations to be a minimum of 1000mm below ground level, exact depth to be agreed on site with Building Control Officer to suit site conditions. All constructed in accordance with 2004 Building Regulations A1/2 and BS 8004:1986 Code of Practice for Foundations. Ensure foundations are constructed below invert level of any adjacent drains. Base of foundations supporting internal walls to be min 600mm below ground level. Sulphate resistant cement to be used if required. Please note that should any adverse soil conditions or difference in soil type be found or any major tree roots in excavations, the Building Control Officer is to be contacted and the advice of a structural engineer should be sought.

**WALLS BELOW GROUND**  
All new walls to have Class A blockwork below ground level or alternatively semi engineering brickwork in 1:4 masonry cement or equal approved specification. Cavities below ground level to be filled with lean mix concrete min 225mm below damp proof course. Or provide lean mix blockfill at base of cavity wall (150mm below damp course) laid to fall to weepholes.

**PIPEWORK THROUGH WALLS**  
Where new pipework passes through external walls form rocker joints either side wall face of max length 600mm with flexible joints with short length of pipe bedded in wall. Alternatively provide 75mm deep pre-cast concrete plank lintels over drain to form opening in wall to give 50mm space all round pipe, mask opening both sides with rigid sheet material and compressible sealant to prevent entry of fill or vermin.

**SOLID FLOOR INSULATION UNDER SLAB**  
To meet min U value required of 0.18 W/m²K P/A ratio 0.5  
Solid ground floor to consist of 150mm consolidated well-ramped hardcore. Blinded with 50mm sand binding. Provide a 1200 gauge polythene DPM. DPM to be lapped in with DPC in walls. Floor to be insulated over DPM with 90mm thick Celotex GA4000 insulation. 25mm insulation to continue around floor perimeters to avoid thermal bridging. A VCL should be laid over the insulation boards and turned up 100mm at room perimeters behind the skirting, all joints to be lapped 150mm and sealed, provide 100mm ST2 or Gen2 ground bearing slab concrete mix to conform to BS 8500-2 over VCL. Finish with 65mm sand/cement finishing screed with light mesh reinforcement. Where drain runs pass under new floor, provide A142 mesh 1.0m wide within bottom of slab min 50mm concrete cover over length of drain. Where existing suspended timber floor air bricks are covered by new extension, ensure cross-ventilation is maintained by connecting to 100mm dia UPVC pipes to terminate at new 65mm x 215mm air bricks built into new cavity wall with 100mm concrete cover laid under the extension. Ducts to be sleeved through cavity with cavity tray over.

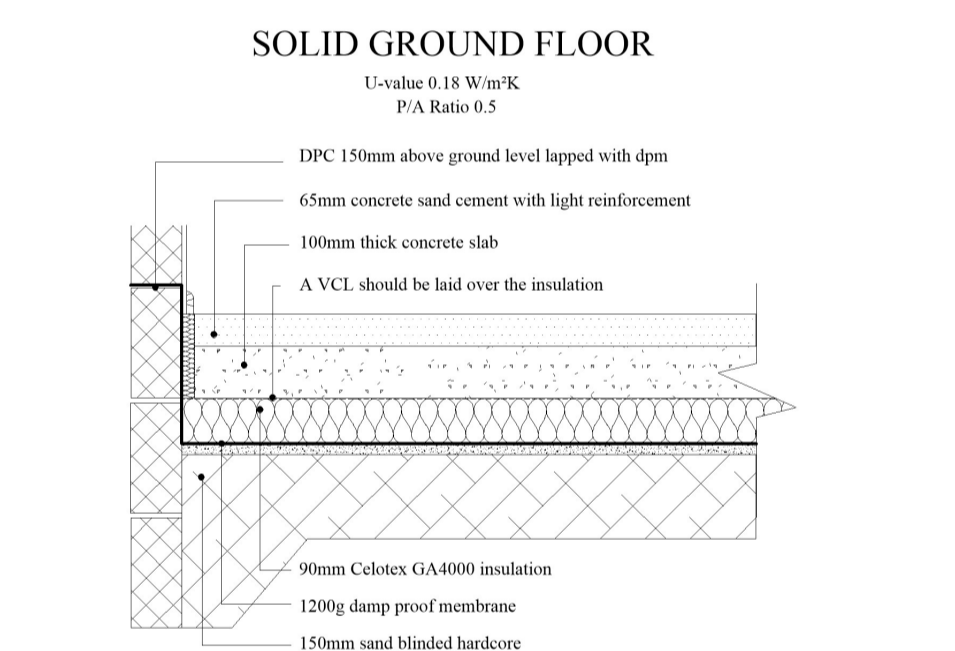
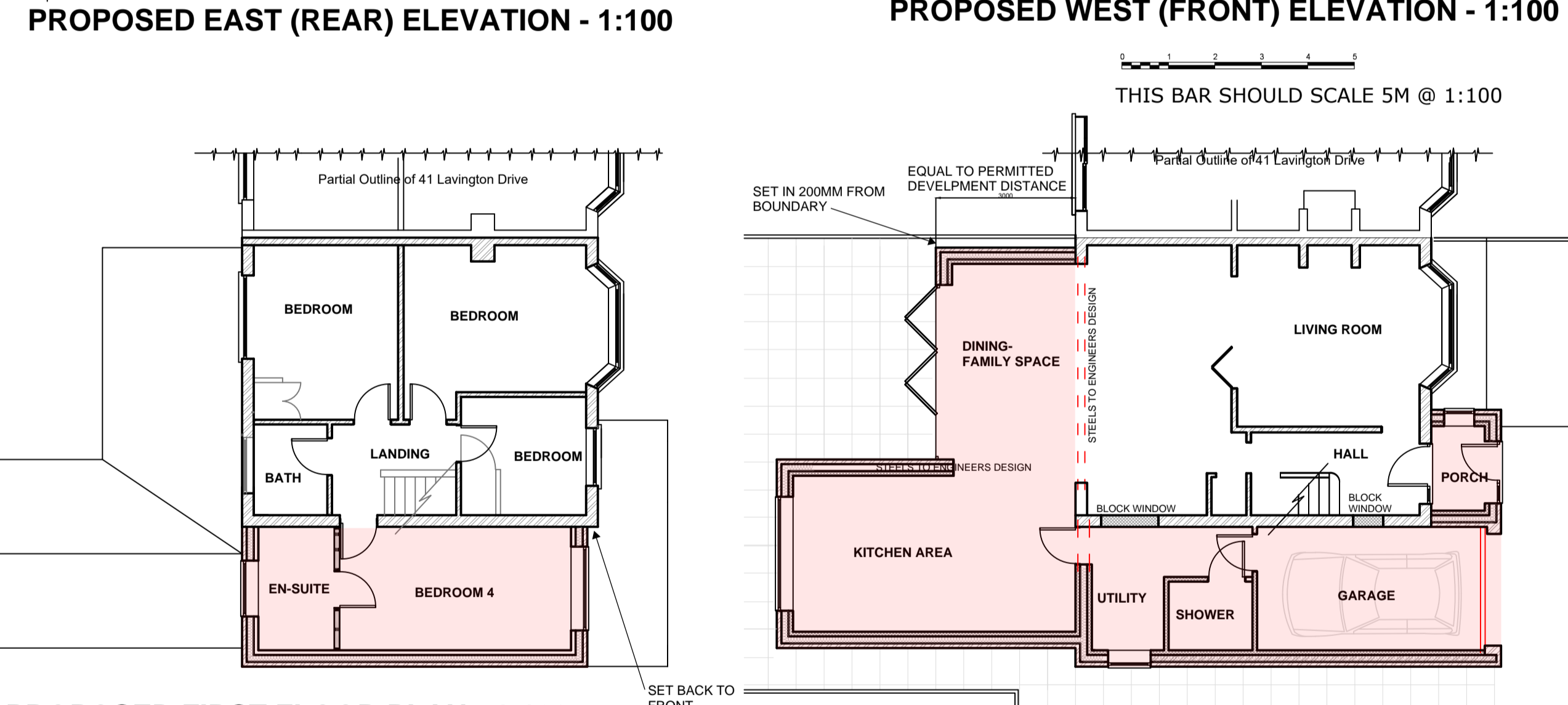

**VENTILATED FLAT ROOF**  
(imposed load max 1.0 kN/m² - dead load max 0.75 kN/m²)  
To achieve U value of 0.15 W/m²K  
Glass reinforced plastic (GRP) system with an fire rating and a current BBA or other approved accreditation be laid in compliance with manufacturers details by flat roofing specialist, on 18mm exterior grade plywood, laid on timbers to give a 1:40 fall on 47 x 200mm grade C24 timber joists at 400 ctrs max span 4.55m (see engineer's details for sizes). Cross-ventilation to be provided on opposing sides by a proprietary eaves ventilation strip to give 25mm continuous ventilation, with fly proof screen. Flat roof insulation is to be continuous with the wall insulation but stepped back to allow a continuous 50mm air gap above the insulation for ventilation. Insulation to be 120mm Celotex GA4000 between joists and 50mm under joists. Ceilings to be 12.5mm plasterboard over vapour barrier with skim plaster finish. Provide cavity tray where pitched roof meets existing wall. Provide restraint to flat roof by fixing using of 30 x 6 x 1000mm ms galvanised lateral restraint straps at maximum 2000mm centres fixed to 100 x 50mm wall plates and anchored to wall. THIS IS A GENERAL GUIDE BASED ON NORMAL LOADING CONDITIONS FOUND IN DOMESTIC CONSTRUCTION. IT IS YOUR RESPONSIBILITY TO ASSESS YOUR DESIGN TO ASCERTAIN WHETHER ENGINEER'S DETAILS/CALCULATIONS ARE REQUIRED. PLEASE REFER TO THE TRADA DOCUMENT - SPAN TABLES FOR SOLID TIMBER MEMBERS IN FLOORS, CEILINGS AND ROOFS FOR DWELLINGS OR ASK YOUR BUILDING CONTROL OFFICER FOR ADVICE.

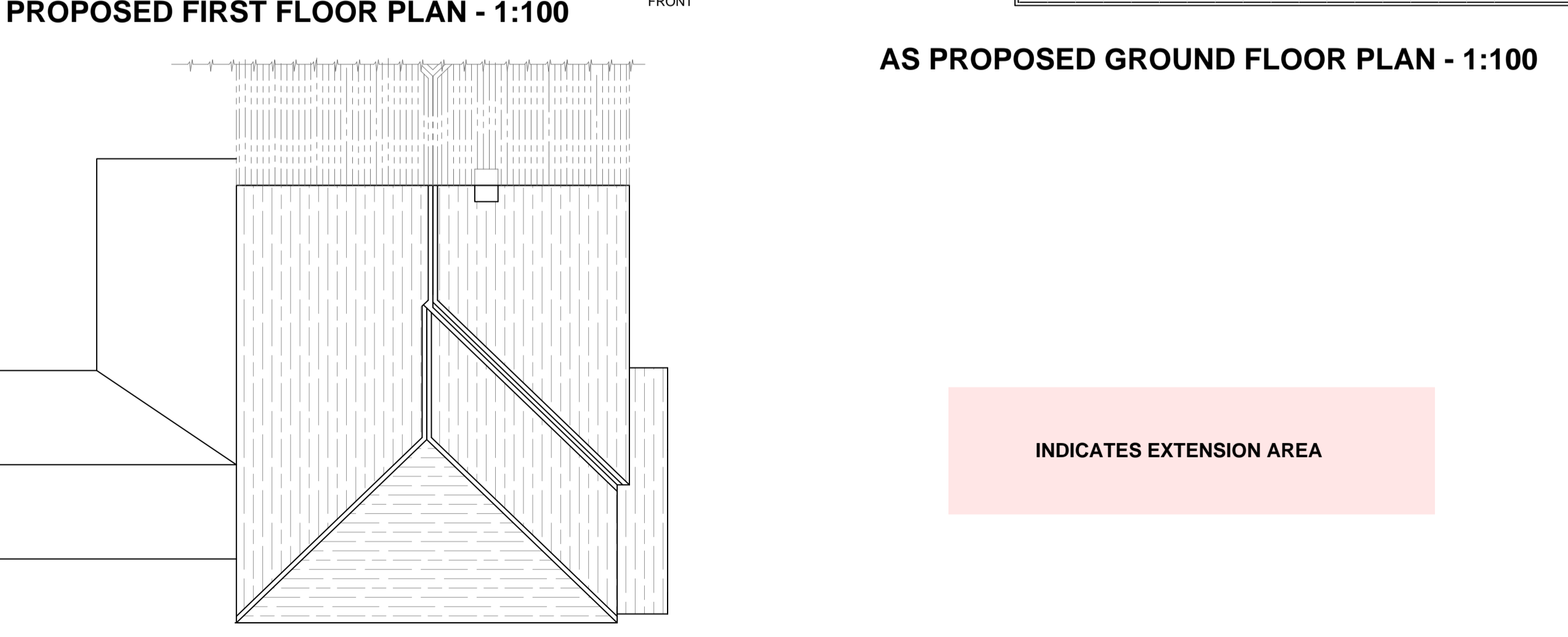
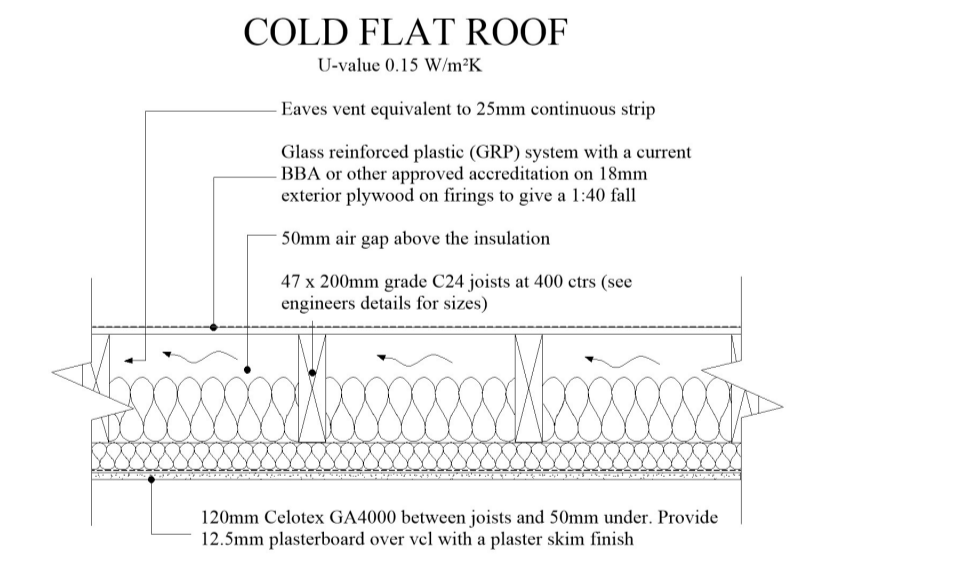

**UNDERGROUND FOUL DRAINAGE**  
Underground drainage to consist of 100mm diameter UPVC proprietary pipe work to give a 1:40 fall. Surround pipes in 100mm pea shingle. Provide 600mm suitable cover (900mm under drives). Shallow pipes to be covered with 100mm reinforced concrete slab over compressible material. Provide rodding access at all changes of direction and junctions. All below ground drainage to comply with BS EN 1401-1:2009.

**INSPECTION CHAMBERS**  
Underground quality proprietary UPVC 450mm diameter inspection chambers to be provided at all changes of level, direction, connections and every 45m in straight runs. Inspection chambers to have bolt down double sealed covers in buildings and be adequate for vehicle loads in driveways.

**INTERNAL STUD PARTITIONS**  
100mm x 50mm softwood treated timbers studs at 400mm ctrs with 50 x 100mm head and sole plates and solid internal horizontal noggins at 1/3 height or 450mm. Provide min 10kg/m² density acoustic soundproof quilt tightly packed (e.g. 100mm Rockwool or Iso wool mineral fibre sound insulation) in all voids the full depth of the stud. Partitions built off doubled up joists where partitions run parallel or provide noggins where at right angles, or built off DPC on thickened concrete slab if solid ground floor. Walls faced throughout with 12.5mm plaster board with skim plaster finish. Taped and jointed complete with beads and stops.

**INTERNAL MASONRY PARTITIONS**  
Construct non load bearing internal masonry partitions using dense concrete blocks built off thickened floor slab and tied at 225mm centres with proprietary steel profiles or block bonded to all internal and external walls. Walls faced throughout with 12.5mm plasterboard on dabs with skim plaster finish or 13mm lightweight plaster.

**INTERNAL LOADBearing MASONRY PARTITIONS**  
Construct load bearing internal masonry partitions using dense concrete blocks built off concrete foundation. Concrete mix to conform to BS EN 206-1. Depth to engineers details and dependent on ground conditions to be agreed with BCO. Wall tied at 225mm centres with proprietary steel profiles or block bonded to all internal and external walls. Walls faced throughout with 12.5mm plasterboard on dabs with skim plaster finish or 13mm lightweight plaster.

**PITCHED ROOF INSULATION AT CEILING LEVEL**  
Pitch 22-24° (imposed load max 0.75 kN/m² - dead load max 0.75 kN/m²)  
To achieve U value of 0.15 W/m²K  
Timber roof structures to be designed by an Engineer in accordance with NHBC Technical Requirement R5 Structural Design. Calculations to be based on BS EN 1995-1-1. Roofing tiles to match existing on 25 x 38mm tanalised sw treated battens on sarking felt supported on 47 x 150mm grade C24 rafters at max 400mm centres max span 3.47m. Rafters supported on 100 x 50mm sw wall plates. Insulation at ceiling level to be 150mm XR4000 Celotex between ceiling joists with a further 40mm TB4000 over joists. 18mm chipboard to be provided over insulation. Construct ceiling using sw joists at 400mm centres, finished internally with 12.5mm plasterboard and min 3mm thistle multi-finish plaster. Provide polythene vapour barrier between insulation and plasterboard. Provide opening at eaves level at least equal to continuous strip 25mm wide in two opposite sides to promote cross-ventilation. Mono pitched roofs to have ridge/high level ventilation equivalent to a 5mm gap via proprietary tile vents spaced in accordance with manufacturer's details. Restraint strapping - 100mm x 50mm wall plate strapped down to walls. Ceiling joists and rafters to be strapped to walls and gable walls, straps built into cavity, across at least 3 timbers with noggins. All straps to be 1000 x 30 x 5mm galvanised straps or other approved to BSEN 845-1 at 2m centres. Loft hatches should be suitable designed and installed to ensure optimum air tightness. THIS IS A GENERAL GUIDE BASED ON NORMAL LOADING CONDITIONS FOUND IN DOMESTIC CONSTRUCTION. IT IS YOUR RESPONSIBILITY TO ASSESS YOUR DESIGN TO ASCERTAIN WHETHER ENGINEER'S DETAILS/CALCULATIONS ARE REQUIRED. PLEASE REFER TO THE TRADA DOCUMENT - SPAN TABLES FOR SOLID TIMBER MEMBERS IN FLOORS, CEILINGS AND ROOFS FOR DWELLINGS OR ASK YOUR BUILDING CONTROL OFFICER FOR ADVICE.



**RAINWATER DRAINAGE**  
New rainwater goods to be new 110mm UPVC half round gutters taken and connected into 68mm dia UPVC downpipes. Rainwater taken to existing drains where possible, if no suitable drains then to a new soakaway, situated a min distance of 5.0m away from any building, via 110mm dia UPVC pipes surrounded in 150mm granular fill. Soakaway to be min of 1 cubic metre capacity (or to depth to Local Authorities approval) with suitable granular fill and with geotextile surround to prevent migration of fines. If necessary carry out a porosity test to determine design and depth of soakaway.

**LEAD WORK AND FLASHINGS**  
All lead flashings, any valleys or soakers to be Code 5 lead and laid according to Lead Development Association. Flashings to be provided to all jamps and below window openings with welded upstands. Joints to be lapped min 150mm and lead to be dressed 200mm under tiles, etc. All work to be undertaken in accordance with the Lead Development Association recommendations.

**C2. CONDENSATION**  
Walls, floors and roof of the building to be designed and constructed so that their structural and thermal performance will not be adversely affected by interstitial condensation, surface condensation or mould growth. Account to be taken of the building's form and orientation in relation to topography, prevailing winds, sunlight and over-shading, and the rate at which humidity is generated. Materials with the highest vapour resistance should be located on the warm side of a thermal element. VCLs to be provided where necessary. The junctions between elements are designed to Accredited Construction Details or guidance of BRE IP17/01 and BS 5250:2011+A1:2016 Code of practice for control of condensation in buildings to be followed.

**ELECTRICAL**  
All electrical work required to meet the requirements of Part P (electrical safety) must be designed, installed, inspected and tested by a competent person registered under a competent person self certification scheme such as BRE certification Ltd, BS, NICEIC Certification Services or Zurich Ltd. An appropriate BS7671 Electrical Installation Certificate is to be issued for the work by a person competent to do so. A copy of a certificate will be given to Building Control on completion.

**INTERNAL LIGHTING**  
Install low energy light fittings that only take lamps having a luminous efficiency greater than 45 lumens per circuit watt and a total output greater than 400 lamp lumens. Not less than three energy efficient light fittings per four of all the light fittings in the main dwelling spaces to comply with Part L of the current Building Regulations and the Domestic Building Services Compliance Guide.

**HEATING**  
Extend all heating and hot water services from existing and provide new TRVs to radiators. Heating system to be designed, installed, tested and fully certified by a GAS SAFE registered specialist. All work to be in accordance with the Local Water Authorities bye laws, the Gas Safety (Installation and Use) Regulations 1998 and IEE Regulations.

**HOMEPLAN**  
DRAFTING SERVICES  
ARCHITECTURE PLANNING DESIGN

**CLIENT/PROJECT:**  
MR J POULSON

**PROPOSED EXTENSION TO PROPERTY**  
39 LAVINGTON DRIVE, LONGLEVENS, GLOS GL2 0HP

**TITLE:**  
AS PROPOSED REVISED PLANS AND ELEVATIONS

**SCALE:**  
1:100 @ A1

**DATE:**  
OCTOBER 2022

**JP-39LD-L-G-002REV**