

Householder Application for Planning Permission for works or extension to a dwelling

Town and Country Planning Act 1990 (as amended)

Publication of applications on planning authority websites

Please note that the information provided on this application form and in supporting documents may be published on the Authority's website. If you require any further clarification, please contact the Authority's planning department.

Site Location

Disclaimer: We can only make recommendations based on the answers given in the questions.

If you cannot provide a postcode, the description of site location must be completed. Please provide the most accurate site description you can, to help locate the site - for example "field to the North of the Post Office".

Number

Suffix

Property Name

Address Line 1

Address Line 2

Address Line 3

Town/city

Postcode

Description of site location must be completed if postcode is not known:

Easting (x) Northing (y)

Description

Applicant Details

Name/Company

Title

MR & MRS

First name

Surname

HILLMAN

Company Name

Address

Address line 1

10 Chamwells Avenue

Address line 2

Address line 3

Gloucestershire

Town/City

Gloucester

Country

Postcode

GL2 9JB

Are you an agent acting on behalf of the applicant?

Yes

No

Contact Details

Primary number

Secondary number

Fax number

Email address

Agent Details

Name/Company

Title

First name

DANIEL

Surname

STEWART

Company Name

ARCHITECTURAL SERVICES LTD

Address

Address line 1

WAYSIDE, CHURCH STREET,

Address line 2

NYMPSFIELD, GLOS

Address line 3

Town/City

Country

United Kingdom

Postcode

GL10 3UB

Contact Details

Primary number

***** REDACTED *****

Secondary number

Fax number

Email address

Description of Proposed Works

Please describe the proposed works

Has the work already been started without consent?

- Yes
 No

Materials

Does the proposed development require any materials to be used externally?

- Yes
 No

Please provide a description of existing and proposed materials and finishes to be used externally (including type, colour and name for each material)

<p>Type: Walls</p> <p>Existing materials and finishes: SEE DWG</p> <p>Proposed materials and finishes: SEE DWG</p>

Are you supplying additional information on submitted plans, drawings or a design and access statement?

- Yes
 No

If Yes, please state references for the plans, drawings and/or design and access statement

Trees and Hedges

Are there any trees or hedges on the property or on adjoining properties which are within falling distance of the proposed development?

- Yes
 No

Will any trees or hedges need to be removed or reduced in order to carry out your proposal?

- Yes
- No

Pedestrian and Vehicle Access, Roads and Rights of Way

Is a new or altered vehicle access proposed to or from the public highway?

- Yes
- No

Is a new or altered pedestrian access proposed to or from the public highway?

- Yes
- No

Do the proposals require any diversions, extinguishment and/or creation of public rights of way?

- Yes
- No

If Yes to any questions, please show details on your plans or drawings and state their reference numbers:

DWG NO 2676 - 2

Parking

Will the proposed works affect existing car parking arrangements?

- Yes
- No

If Yes, please describe:

AN ADDITIONAL PARKING SPACE WILL BE CREATED

Site Visit

Can the site be seen from a public road, public footpath, bridleway or other public land?

- Yes
- No

If the planning authority needs to make an appointment to carry out a site visit, whom should they contact?

- The agent
- The applicant
- Other person

Pre-application Advice

Has assistance or prior advice been sought from the local authority about this application?

- Yes
- No

Authority Employee/Member

With respect to the Authority, is the applicant and/or agent one of the following:

- (a) a member of staff
- (b) an elected member
- (c) related to a member of staff
- (d) related to an elected member

It is an important principle of decision-making that the process is open and transparent.

For the purposes of this question, "related to" means related, by birth or otherwise, closely enough that a fair-minded and informed observer, having considered the facts, would conclude that there was bias on the part of the decision-maker in the Local Planning Authority.

Do any of the above statements apply?

- Yes
- No

Ownership Certificates and Agricultural Land Declaration

Certificates under Article 14 - Town and Country Planning (Development Management Procedure) (England) Order 2015 (as amended)

Please answer the following questions to determine which Certificate of Ownership you need to complete: A, B, C or D.

Is the applicant the sole owner of all the land to which this application relates; and has the applicant been the sole owner for more than 21 days?

- Yes
- No

Is any of the land to which the application relates part of an Agricultural Holding?

- Yes
- No

Certificate Of Ownership - Certificate A

I certify/The applicant certifies that on the day 21 days before the date of this application nobody except myself/ the applicant was the owner* of any part of the land or building to which the application relates, and that none of the land to which the application relates is, or is part of, an agricultural holding**

* "owner" is a person with a freehold interest or leasehold interest with at least 7 years left to run.

** "agricultural holding" has the meaning given by reference to the definition of "agricultural tenant" in section 65(8) of the Act.

NOTE: You should sign Certificate B, C or D, as appropriate, if you are the sole owner of the land or building to which the application relates but the land is, or is part of, an agricultural holding.

Person Role

- The Applicant
- The Agent

Title

First Name

Surname

Declaration Date

20/10/2022

Declaration made

Declaration

I / We hereby apply for Householder planning permission as described in this form and accompanying plans/drawings and additional information. I / We confirm that, to the best of my/our knowledge, any facts stated are true and accurate and any opinions given are the genuine options of the persons giving them. I / We also accept that: Once submitted, this information will be transmitted to the Local Planning Authority and, once validated by them, be made available as part of a public register and on the authority's website; our system will automatically generate and send you emails in regard to the submission of this application.

I / We agree to the outlined declaration

Signed

DANIEL STEWART

Date

20/10/2022

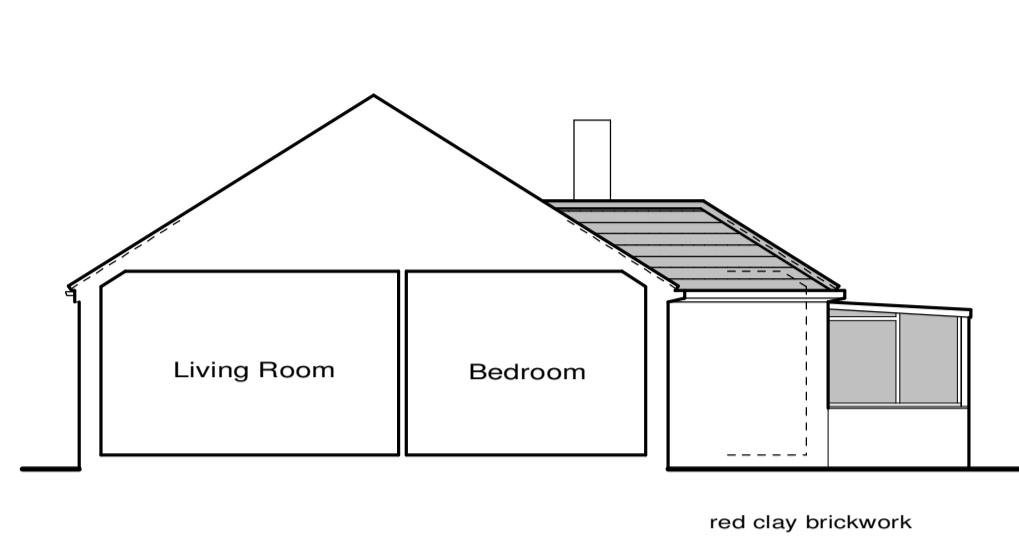

**EXISTING
SIDE/NORTH ELEVATION 1:100**

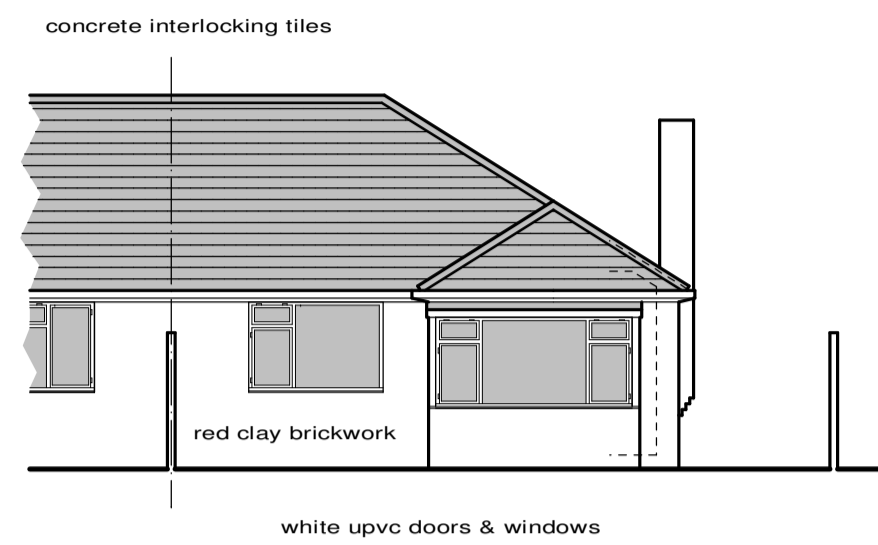

**EXISTING
REAR/WEST ELEVATION 1:100**

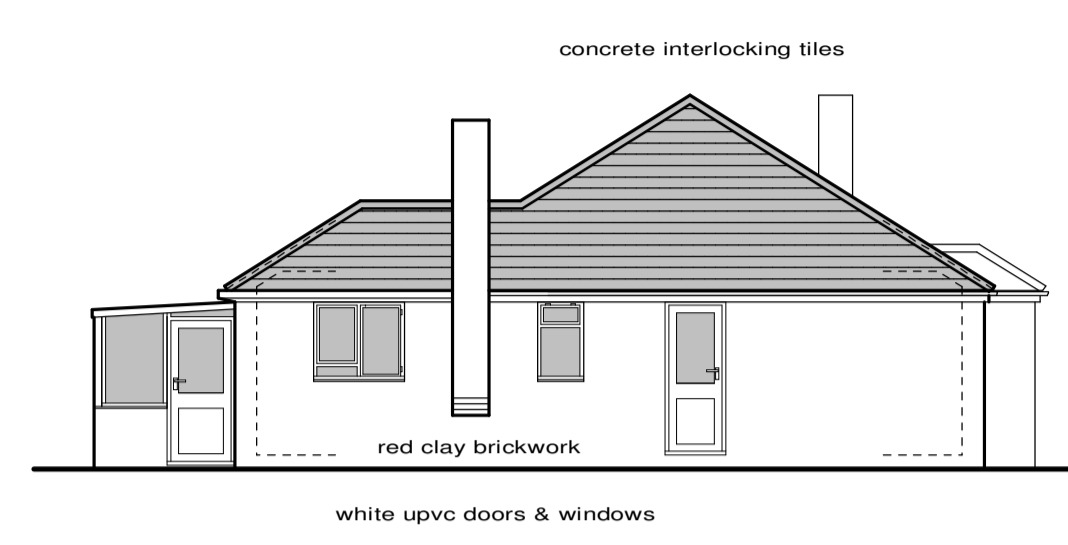

**EXISTING
SIDE/SOUTH ELEVATION 1:100**

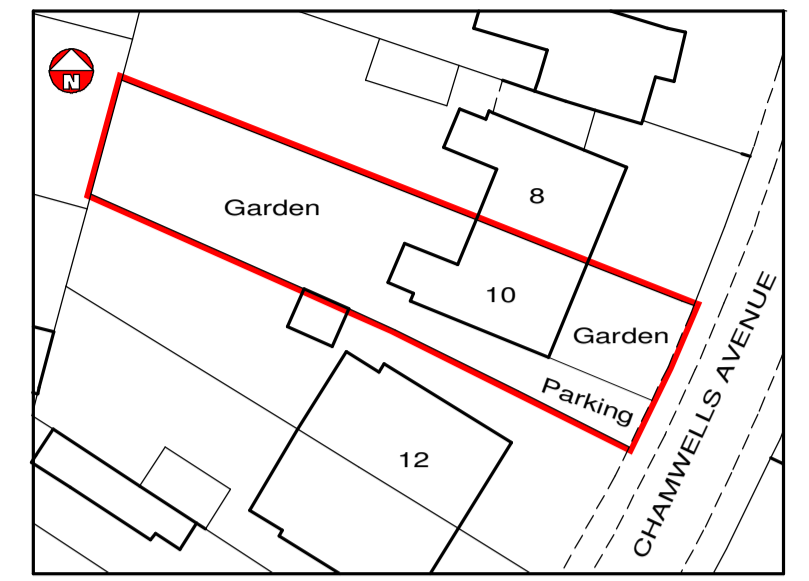

**EXISTING
SITE BLOCK PLAN 1:500**

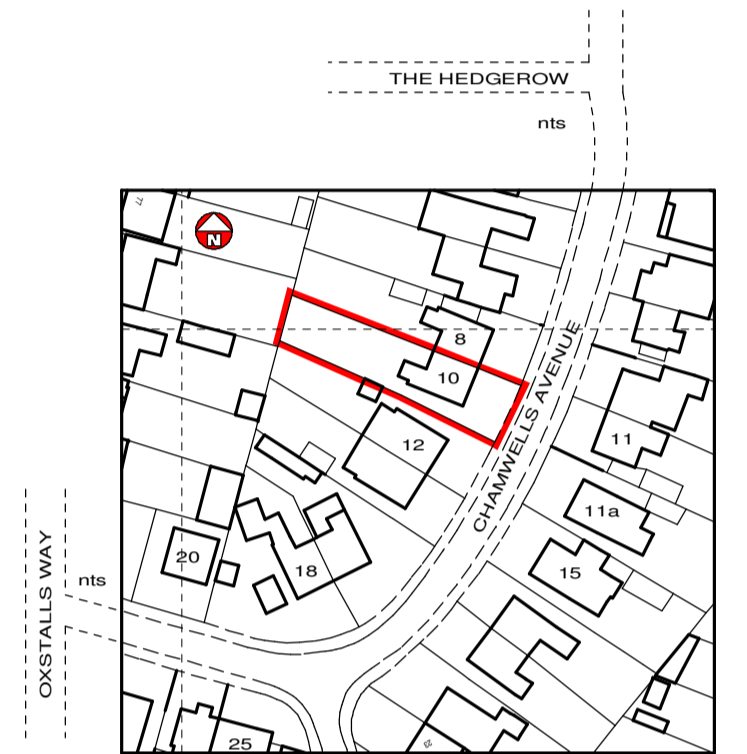

LOCATION PLAN 1:1250

1.2m @ 1:20 3.0m @ 1:50
6.0m @ 1:100 12.0m @ 1:200
30.0m @ 1:500 75.0m @ 1:1250

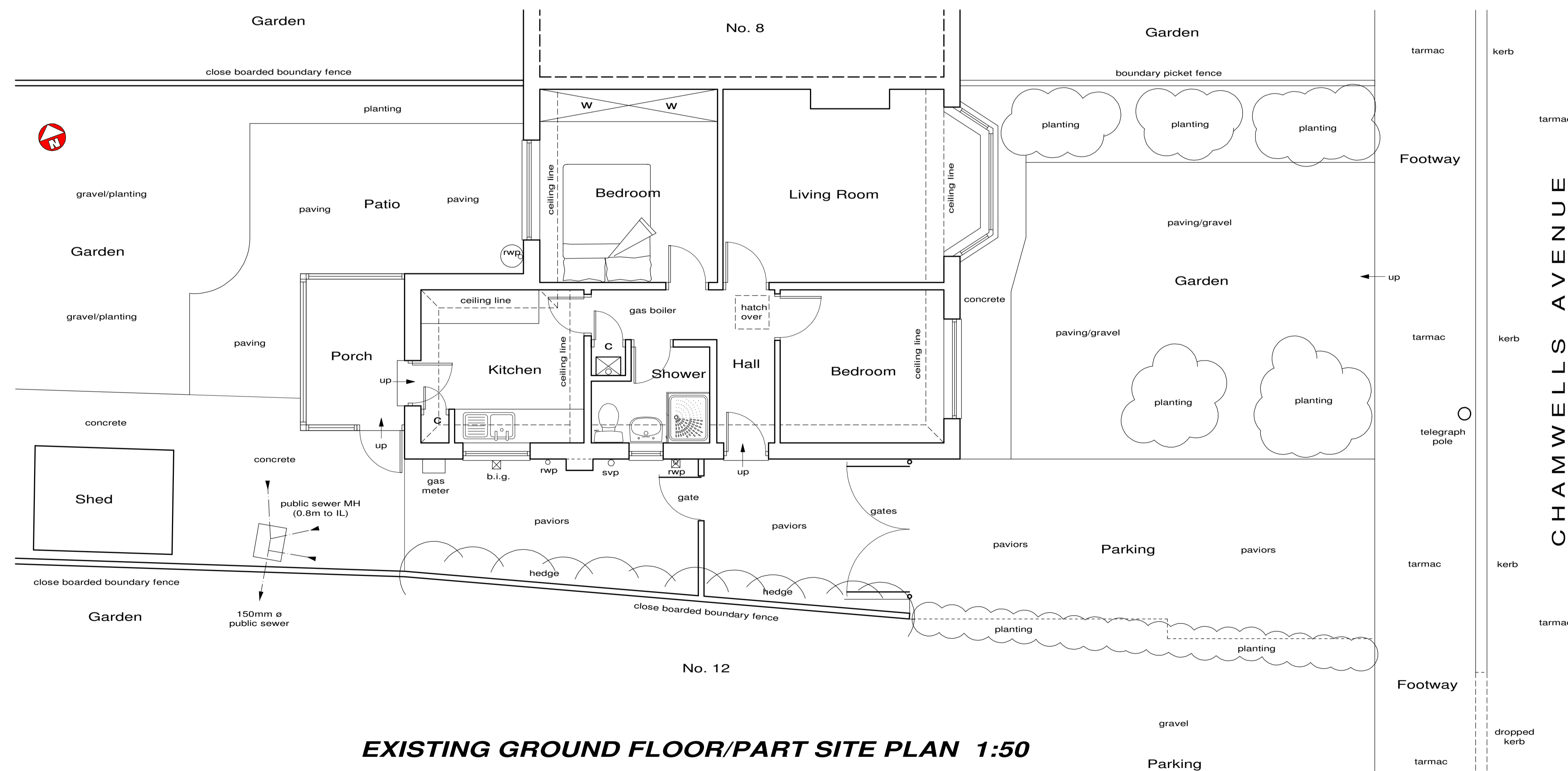

EXISTING GROUND FLOOR/PART SITE PLAN 1:50

Revision	Description	Date

CLIENT:
Mr & Mrs Hillman

LOCATION:
10 Chamwells Avenue,
Longlevens, Gloucester.

TITLE:
EXISTING SURVEY DETAILS
Plans & Elevations

DANIEL STEWART
ARCHITECTURAL SERVICES LTD

Web: www.danstewart.co.uk

This drawing is COPYRIGHT ©

Date: 9/22 Scale: 1:50 & 1:100 at A1

Project No: 2676 Dwg No: 1 Rev:

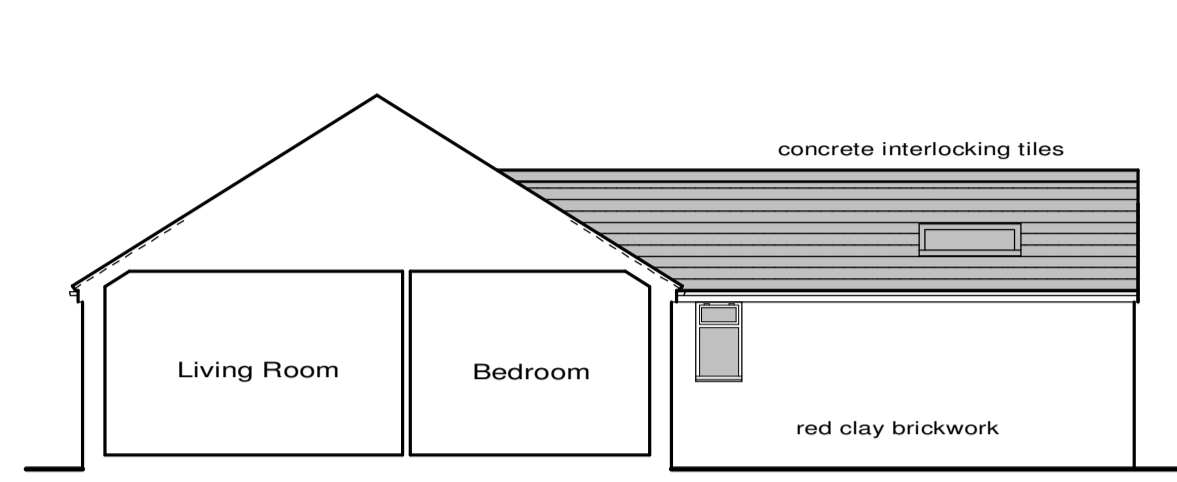

**PROPOSED
SIDE/NORTH ELEVATION 1:100**

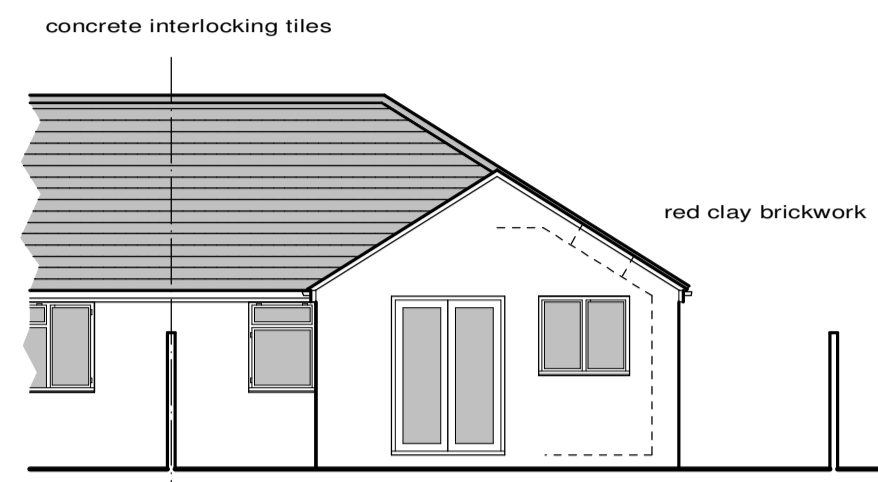

**PROPOSED
REAR/WEST ELEVATION 1:100**

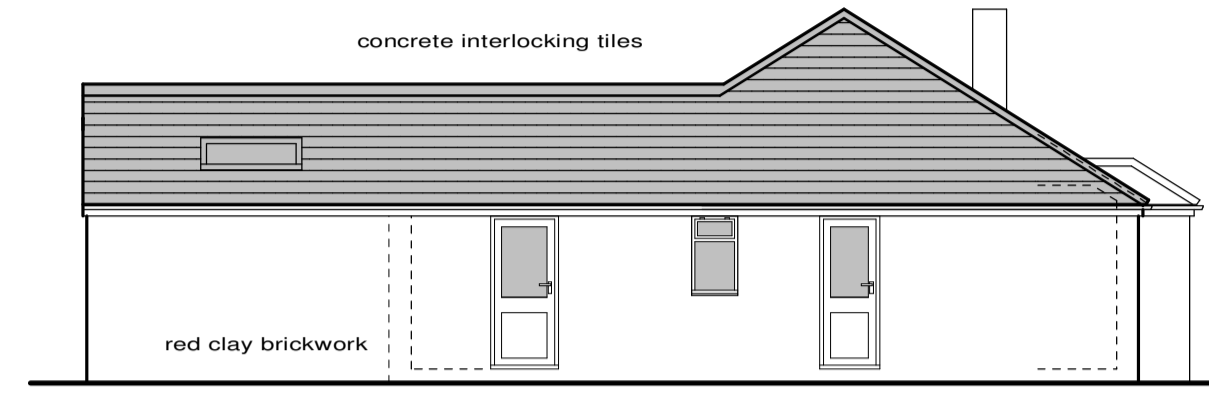

**PROPOSED
SIDE/SOUTH ELEVATION 1:100**

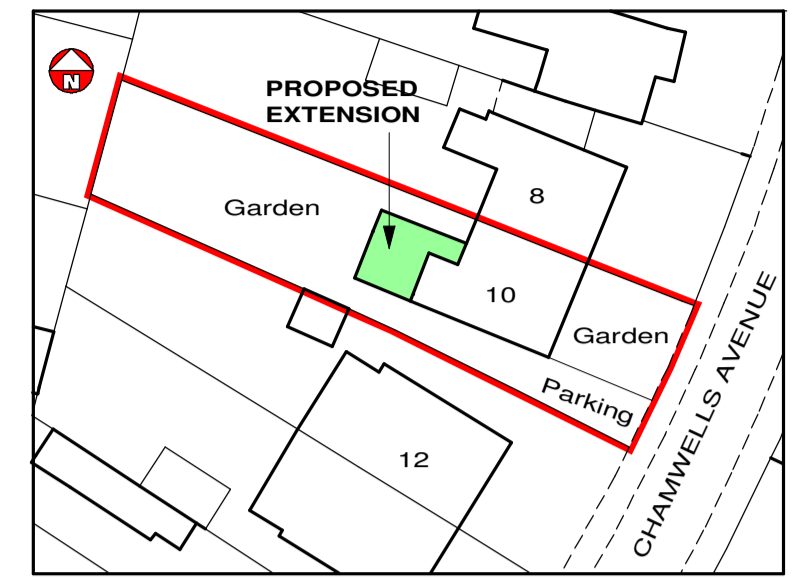

**PROPOSED
SITE BLOCK PLAN 1:500**

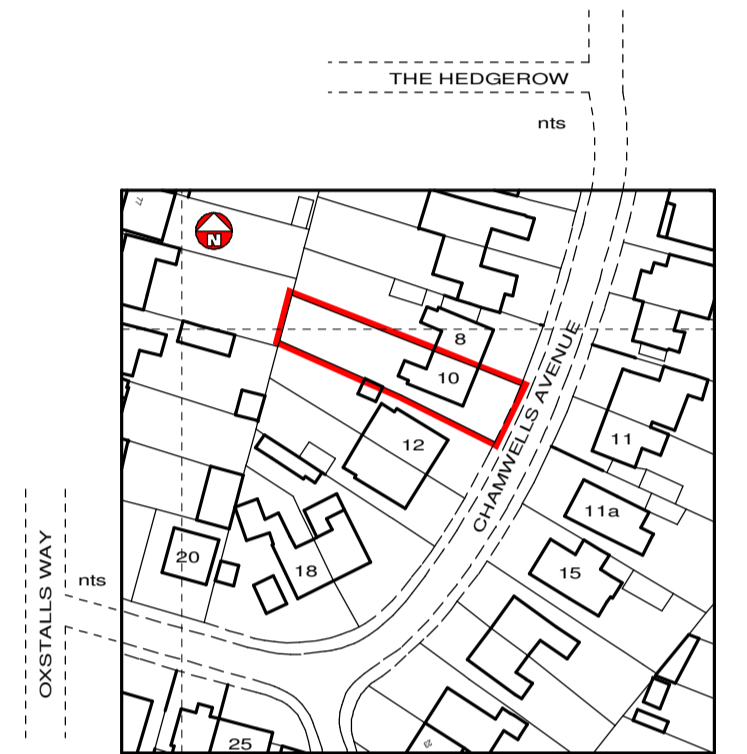

LOCATION PLAN 1:1250

1.2m @ 1:20 3.0m @ 1:50
 6.0m @ 1:100 12.0m @ 1:200
 30.0m @ 1:500 75.0m @ 1:1250

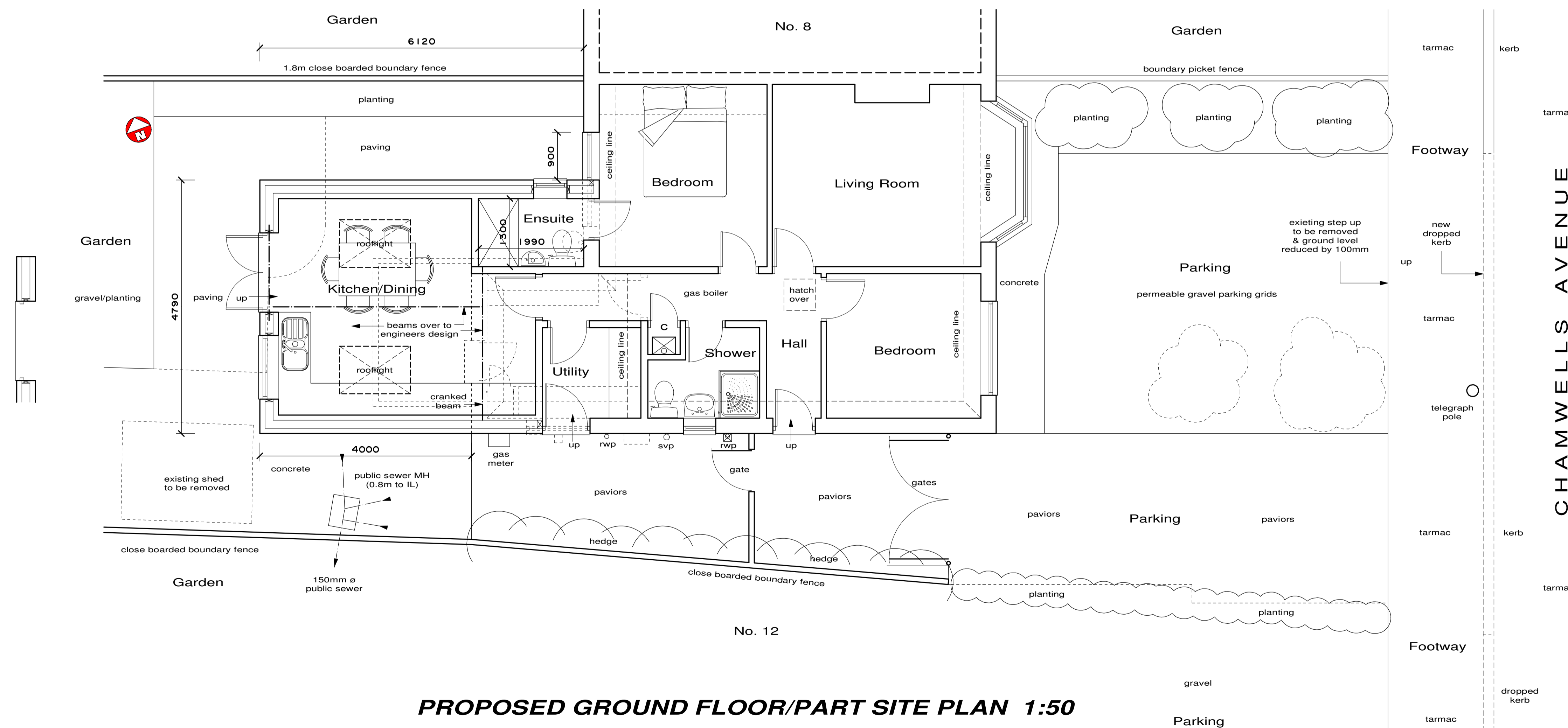

PROPOSED GROUND FLOOR/PART SITE PLAN 1:50

Revision	Description	Date

CLIENT:
 Mr & Mrs Hillman

LOCATION:
 10 Chamwells Avenue,
 Longlevens, Gloucester.

TITLE:
 PROPOSED ALTERATIONS
 Plans & Elevations

DANIEL STEWART
 ARCHITECTURAL SERVICES LTD

Web: www.danstewart.co.uk

This drawing is COPYRIGHT ©

Date: 9/22	Scale: 1:50 & 1:100 at A1
Project No: 2676	Dwg No: 2
	Rev: