

## Householder Application for Planning Permission for works or extension to a dwelling

### Town and Country Planning Act 1990 (as amended)

#### Publication of applications on planning authority websites

Please note that the information provided on this application form and in supporting documents may be published on the Authority's website. If you require any further clarification, please contact the Authority's planning department.

### Site Location

**Disclaimer:** We can only make recommendations based on the answers given in the questions.

If you cannot provide a postcode, the description of site location must be completed. Please provide the most accurate site description you can, to help locate the site - for example "field to the North of the Post Office".

Number

Suffix

Property Name

Address Line 1

Address Line 2

Address Line 3

Town/city

Postcode

Description of site location must be completed if postcode is not known:

Easting (x)  Northing (y)

Description

## Applicant Details

### Name/Company

Title

MR & MRS

First name

Surname

THOMAS

Company Name

### Address

Address line 1

96 Lansdown Road

Address line 2

Address line 3

Gloucestershire

Town/City

Gloucester

Country

Postcode

GL1 3JF

Are you an agent acting on behalf of the applicant?

Yes

No

### Contact Details

Primary number

\*\*\*\*\* REDACTED \*\*\*\*\*

Secondary number

Fax number

Email address

## Agent Details

### Name/Company

Title

First name

Surname

Company Name

### Address

Address line 1

Address line 2

Address line 3

Town/City

Country

Postcode

### Contact Details

Primary number

Secondary number

Fax number

Email address

## Description of Proposed Works

Please describe the proposed works

Has the work already been started without consent?

Yes

No

## Materials

Does the proposed development require any materials to be used externally?

Yes

No

Please provide a description of existing and proposed materials and finishes to be used externally (including type, colour and name for each material)

**Type:**

Walls

**Existing materials and finishes:**

FACING BRICK CAVITY CONSTRUCTION

**Proposed materials and finishes:**

FACING BRICK CAVITY CONSTRUCTION

**Type:**

Roof

**Existing materials and finishes:**

CONCRETE TILES

**Proposed materials and finishes:**

CONCRETE TILES

**Type:**

Windows

**Existing materials and finishes:**

UPVC DOUBLE GLAZED

**Proposed materials and finishes:**

UPVC DOUBLE GLAZED

**Type:**

Doors

**Existing materials and finishes:**

UPVC DOUBLE GLAZED

**Proposed materials and finishes:**

UPVC DOUBLE GLAZED

Are you supplying additional information on submitted plans, drawings or a design and access statement?

Yes

No

If Yes, please state references for the plans, drawings and/or design and access statement

DRAWINGS: THOMAS-96LR-G-001  
THOMAS-96LR-G-002A

## Trees and Hedges

Are there any trees or hedges on the property or on adjoining properties which are within falling distance of the proposed development?

Yes

No

Will any trees or hedges need to be removed or pruned in order to carry out your proposal?

Yes

No

## Pedestrian and Vehicle Access, Roads and Rights of Way

Is a new or altered vehicle access proposed to or from the public highway?

Yes

No

Is a new or altered pedestrian access proposed to or from the public highway?

Yes

No

Do the proposals require any diversions, extinguishment and/or creation of public rights of way?

Yes

No

## Parking

Will the proposed works affect existing car parking arrangements?

Yes

No

## Site Visit

Can the site be seen from a public road, public footpath, bridleway or other public land?

Yes

No

If the planning authority needs to make an appointment to carry out a site visit, whom should they contact?

The agent

The applicant

Other person

## Pre-application Advice

Has assistance or prior advice been sought from the local authority about this application?

Yes

No

## Authority Employee/Member

**With respect to the Authority, is the applicant and/or agent one of the following:**

**(a) a member of staff**

**(b) an elected member**

**(c) related to a member of staff**

**(d) related to an elected member**

It is an important principle of decision-making that the process is open and transparent.

For the purposes of this question, "related to" means related, by birth or otherwise, closely enough that a fair-minded and informed observer, having considered the facts, would conclude that there was bias on the part of the decision-maker in the Local Planning Authority.

Do any of the above statements apply?

Yes

No

## Ownership Certificates and Agricultural Land Declaration

### Certificates under Article 14 - Town and Country Planning (Development Management Procedure) (England) Order 2015 (as amended)

Please answer the following questions to determine which Certificate of Ownership you need to complete: A, B, C or D.

Is the applicant the sole owner of all the land to which this application relates; and has the applicant been the sole owner for more than 21 days?

Yes

No

Is any of the land to which the application relates part of an Agricultural Holding?

Yes

No

### Certificate Of Ownership - Certificate A

**I certify/The applicant certifies that on the day 21 days before the date of this application nobody except myself/ the applicant was the owner\* of any part of the land or building to which the application relates, and that none of the land to which the application relates is, or is part of, an agricultural holding\*\***

**\* "owner" is a person with a freehold interest or leasehold interest with at least 7 years left to run.**

**\*\* "agricultural holding" has the meaning given by reference to the definition of "agricultural tenant" in section 65(8) of the Act.**

**NOTE: You should sign Certificate B, C or D, as appropriate, if you are the sole owner of the land or building to which the application relates but the land is, or is part of, an agricultural holding.**

Person Role

The Applicant

The Agent

Title

MR

First Name

Glenn

Surname

Church

Declaration Date

01/02/2022

Declaration made

## Declaration

I / We hereby apply for Householder planning permission as described in this form and accompanying plans/drawings and additional information. I / We confirm that, to the best of my/our knowledge, any facts stated are true and accurate and any opinions given are the genuine options of the persons giving them. I / We also accept that: Once submitted, this information will be transmitted to the Local Planning Authority and, once validated by them, be made available as part of a public register and on the authority's website; our system will automatically generate and send you emails in regard to the submission of this application.

I / We agree to the outlined declaration

Signed

Glenn Church

Date

01/02/2022



## Ownership Certificates and Agricultural Land Declaration

One Certificate A, B, C, or D, must be completed with this application form

### CERTIFICATE OF OWNERSHIP - CERTIFICATE A

#### Town and Country Planning (Development Management Procedure) (England) Order 2015 Certificate under Article 14

I certify/The applicant certifies that on the day 21 days before the date of this application nobody except myself/ the applicant was the owner\* of any part of the land or building to which the application relates, and that none of the land to which the application relates is, or is part of, an agricultural holding\*\*

**NOTE: You should sign Certificate B, C or D, as appropriate, if you are the sole owner of the land or building to which the application relates but the land is, or is part of, an agricultural holding.**

\* "owner" is a person with a freehold interest or leasehold interest with at least 7 years left to run.

\*\* "agricultural holding" has the meaning given by reference to the definition of "agricultural tenant" in section 65(8) of the Act.

Signed - Applicant:

Or signed - Agent:

Date (DD/MM/YYYY):

### CERTIFICATE OF OWNERSHIP - CERTIFICATE B

#### Town and Country Planning (Development Management Procedure) (England) Order 2015 Certificate under Article 14

I certify/ The applicant certifies that I have/the applicant has given the requisite notice to everyone else (as listed below) who, on the day 21 days before the date of this application, was the owner\* and/or agricultural tenant\*\* of any part of the land or building to which this application relates.

\* "owner" is a person with a freehold interest or leasehold interest with at least 7 years left to run.

\*\* "agricultural tenant" has the meaning given in section 65(8) of the Town and Country Planning Act 1990

Name of Owner / Agricultural Tenant	Address	Date Notice Served
[REDACTED]	94 Lansdown Road, Gloucester, GL13JF.	10/02/2022
[REDACTED]	98 Lansdown Road, Gloucester, GL13JF	10/02/2022

Signed - Applicant:

Or signed - Agent:

Date (DD/MM/YYYY):

G A CHURCH (HOMEPLAN DRAFTING SERVICES)

11/02/2022

**Ownership Certificates and Agricultural Land Declaration (continued)**

**CERTIFICATE OF OWNERSHIP - CERTIFICATE C**

**Town and Country Planning (Development Management Procedure) (England) Order 2015 Certificate under Article 14**

I certify/ The applicant certifies that:

- Neither Certificate A or B can be issued for this application
- All reasonable steps have been taken to find out the names and addresses of the other owners\* and/or agricultural tenants\*\* of the land or building, or of a part of it, but I have/ the applicant has been unable to do so.

\* "owner" is a person with a freehold interest or leasehold interest with at least 7 years left to run.

\*\* "agricultural tenant" has the meaning given in section 65(8) of the Town and Country Planning Act 1990

The steps taken were:

Name of Owner / Agricultural Tenant	Address	Date Notice Served

Notice of the application has been published in the following newspaper (circulating in the area where the land is situated):

On the following date (which must not be earlier than 21 days before the date of the application):

Signed - Applicant:

Or signed - Agent:

Date (DD/MM/YYYY):

**CERTIFICATE OF OWNERSHIP - CERTIFICATE D**

**Town and Country Planning (Development Management Procedure) (England) Order 2015 Certificate under Article 14**

I certify/ The applicant certifies that:

- Certificate A cannot be issued for this application
- All reasonable steps have been taken to find out the names and addresses of everyone else who, on the day 21 days before the date of this application, was the owner\* and/or agricultural tenant\*\* of any part of the land to which this application relates, but I have/ the applicant has been unable to do so.

\* "owner" is a person with a freehold interest or leasehold interest with at least 7 years left to run.

\*\* "agricultural tenant" has the meaning given in section 65(8) of the Town and Country Planning Act 1990

The steps taken were:

Notice of the application has been published in the following newspaper (circulating in the area where the land is situated):

On the following date (which must not be earlier than 21 days before the date of the application):

Signed - Applicant:

Or signed - Agent:

Date (DD/MM/YYYY):

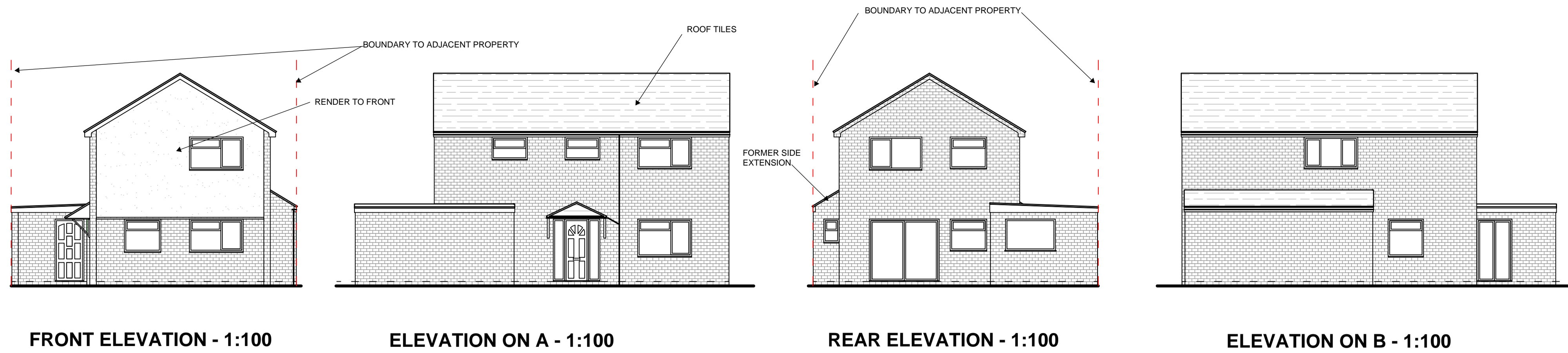

FRONT ELEVATION - 1:100

ELEVATION ON A - 1:100

REAR ELEVATION - 1:100

ELEVATION ON B - 1:100

THIS BAR SHOULD SCALE 5M @ 1:100

- NOTES
- 1) ALL DIMENSIONS TO BE CHECKED ONSITE PRIOR TO CONSTRUCTION. (INTERNAL DIMS MAY CHANGE DEPENDING ON EXTERNAL WALL CONSTRUCTION METHOD)
  - 2) A STRUCTURAL ENGINEER MUST BE CONSULTED FOR ALL STRUCTURAL WORKS
  - 3) WORKS TO BE CARRIED OUT BY COMPETENT, QUALIFIED CONTRACTORS
  - 4) ALL WORKS TO BE CARRIED OUT UNDER ALOCAL AUTHORITY BUILDING NOTICE ALL BUILD NOTES ARE GIVEN BASED ON STANDARD BUILDING REGULATIONS DETAILS AND MAY VARY. CONSTRUCTION METHODS MAY VARY ACCORDING TO BUILDERS PREFERENCE AND BUILDING CONTROL OFFICER REQUIREMENTS. THESE DRAWINGS ARE PRODUCED FOR PLANNING ONLY.

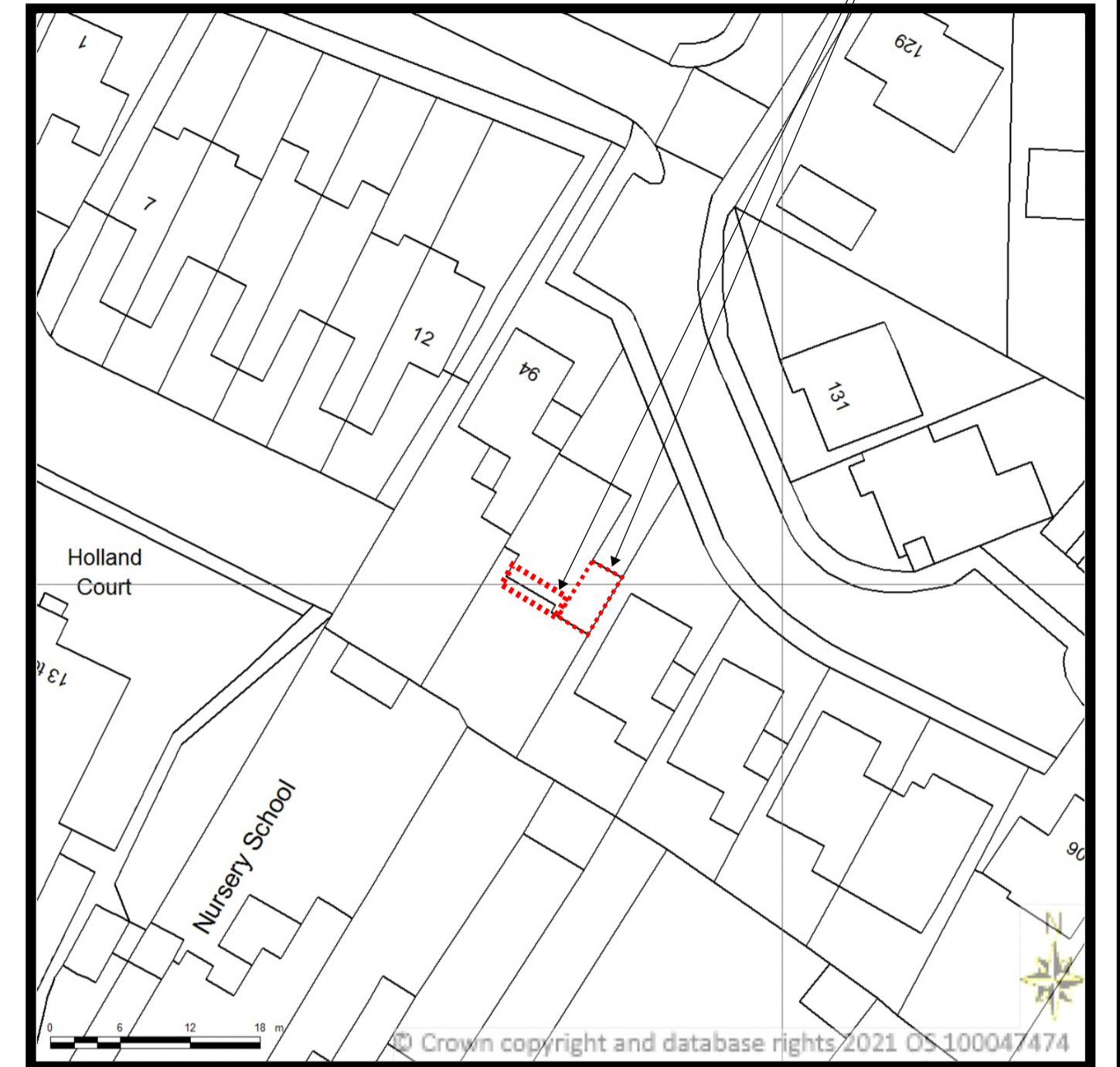

BLOCK PLAN (PROPOSED) 1:500

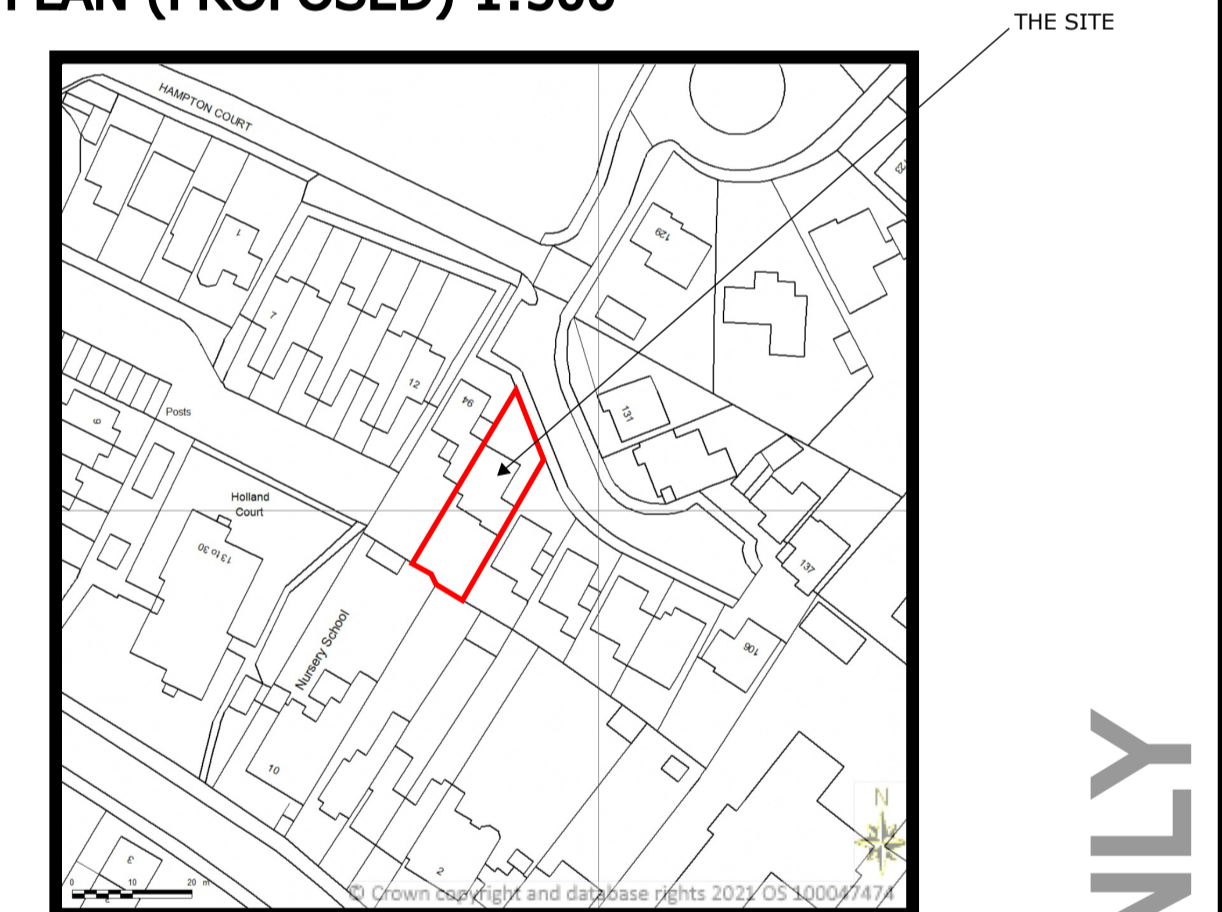

SITE LOCATION PLAN 1:1250

REV A: BLOCK PLANS ALTERED, 11/02/2022



CLIENT/PROJECT:

MR & MRS LLOYD

PROPOSED EXTENSION TO PROPERTY  
96 LANSDOWN ROAD, GLOS GL13JF

TITLE:

AS EXISTING PLANS AND ELEVATIONS INCLUDING SITE LOCATION AND BLOCK PLAN

SCALE:

1:1250, 1:500, 1:100 AND 1:50 @ A1

DATE:

JANUARY 2022

LLOYD-96LR-G-001A

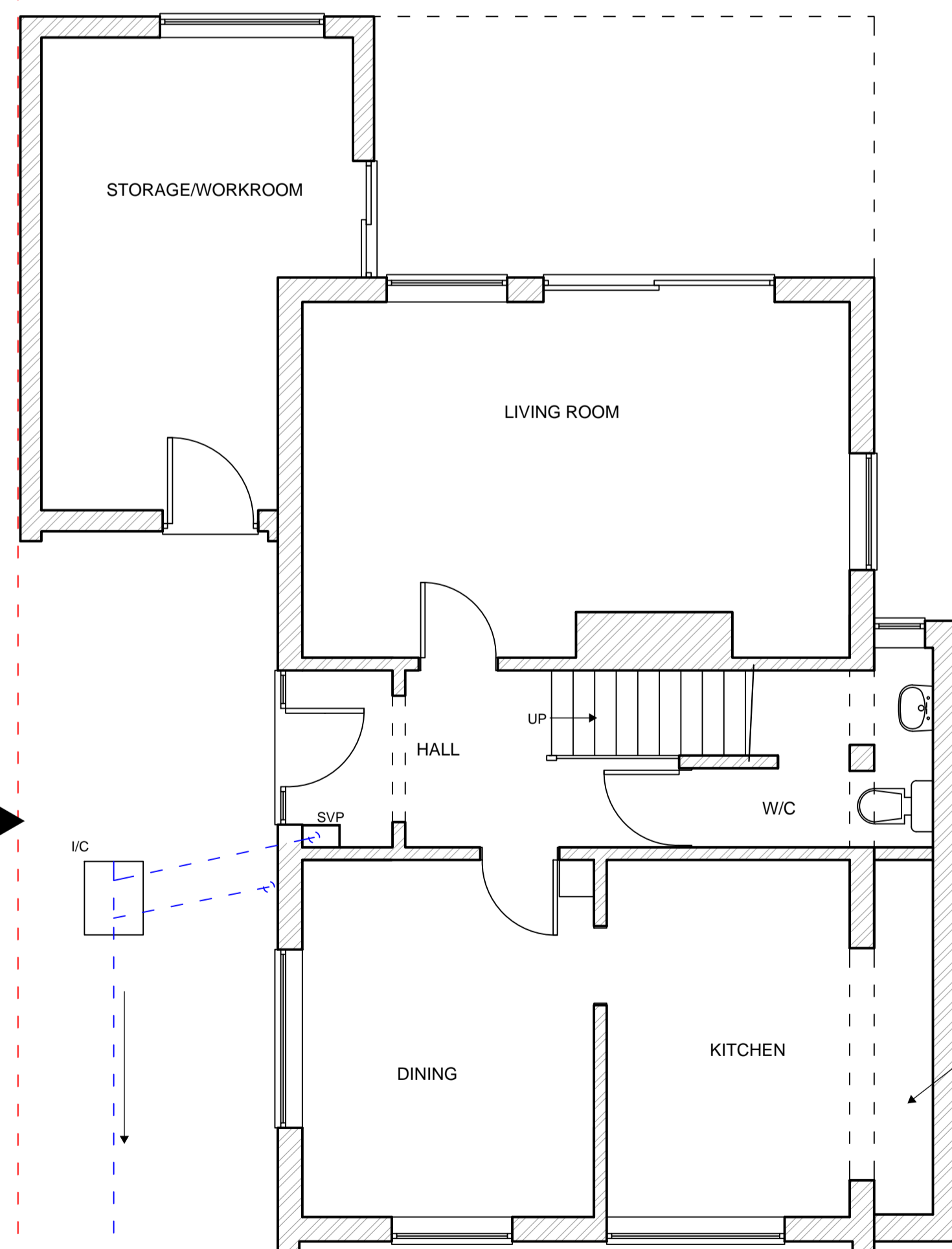

AS EXISTING GROUND FLOOR PLAN - 1:50

THIS BAR SHOULD SCALE 5M @ 1:50

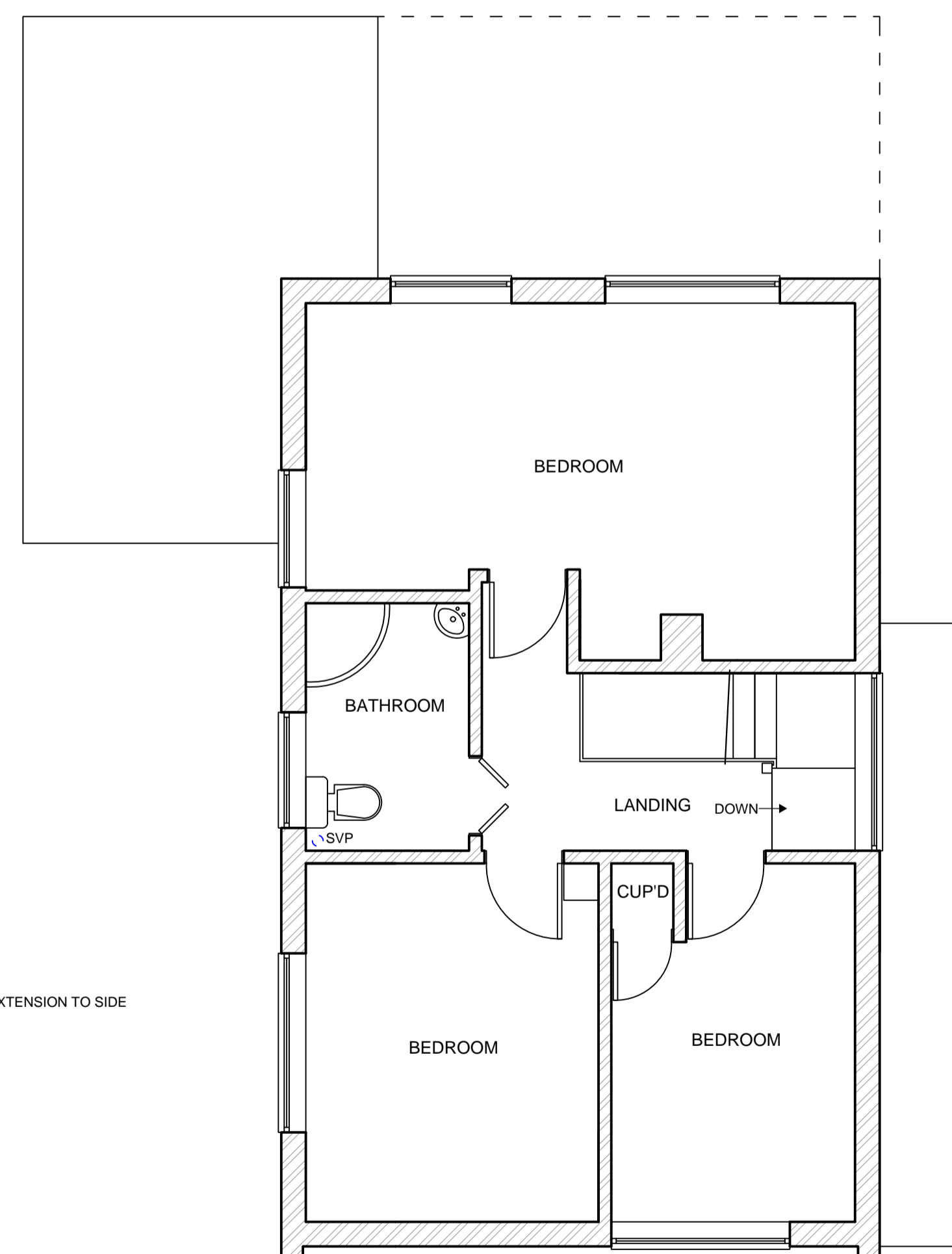

AS EXISTING FIRST FLOOR PLAN - 1:50



BLOCK PLAN (EXISTING) 1:500

FOR PLANNING ONLY

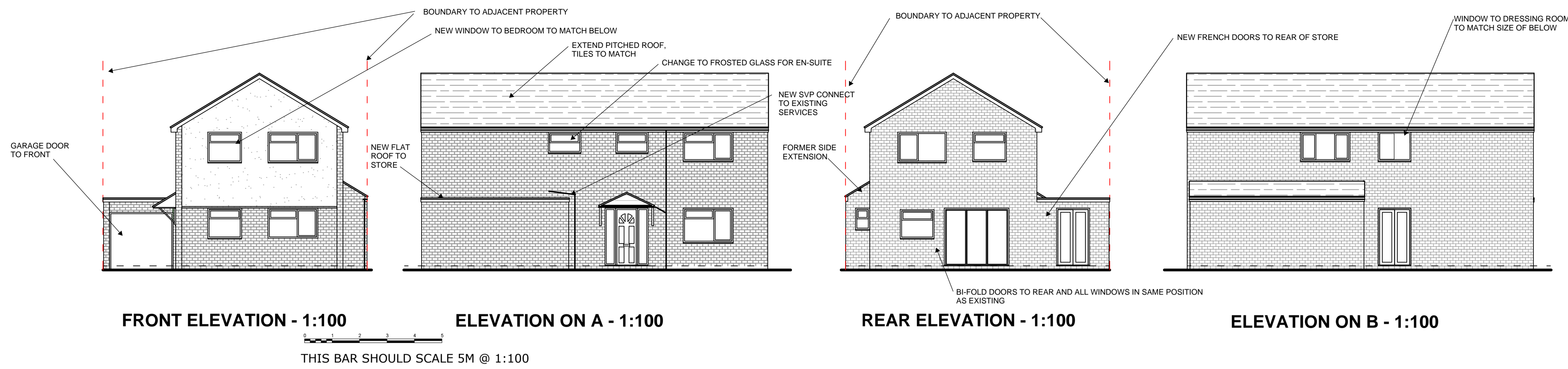

- NOTES**
- 1) ALL DIMENSIONS TO BE CHECKED ONSITE PRIOR TO CONSTRUCTION. (INTERNAL DIMS MAY CHANGE DEPENDING ON EXTERNAL WALL CONSTRUCTION METHOD)
  - 2) A STRUCTURAL ENGINEER MUST BE CONSULTED FOR ALL STRUCTURAL WORKS
  - 3) WORKS TO BE CARRIED OUT BY COMPETENT, QUALIFIED CONTRACTORS
  - 4) ALL WORKS TO BE CARRIED OUT UNDER ALOCAL AUTHORITY BUILDING NOTICE ALL BUILD NOTES ARE GIVEN BASED ON STANDARD BUILDING REGULATIONS DETAILS AND MAY VARY. CONSTRUCTION METHODS MAY VARY ACCORDING TO BUILDERS PREFERENCE AND BUILDING CONTROL OFFICER REQUIREMENTS. THESE DRAWINGS ARE PRODUCED FOR PLANNING ONLY.

**INTERMEDIATE FLOORS**  
 Intermediate floor to be 25mm t&g flooring grade chipboard or floorboards laid on C24 joists at 400mm ctrs (see engineer's calculation for sizes and details). Lay 100mm Rockwool mineral fibre quilt insulation min 10kg/m<sup>3</sup> or equivalent between floor joists. Ceiling to be 12.5 FireLine plasterboard with skim plaster set and finish. Joist spans over 2.5m to be strutted at mid span using 38 x 38mm herringbone strutting or 38mm solid strutting (at least 2/3 of joist depth). In areas such as kitchens, utility rooms and bathrooms, flooring to be moisture resistant grade in accordance with BS EN 13120. Identification marking must be laid upper most to allow easy identification. Provide lateral restraint where joists run parallel to walls, floors are to be strapped to walls with 1000mm x 30mm x 5mm galvanised mild steel straps or other approved in compliance with BS EN 845-1 at max 2.0m centres, straps to be taken across minimum 3 no. joists. Straps to be built into walls. Provide 38mm wide x 1/4 depth solid deep noggins between joists at strap positions.

**INTERNAL STUD PARTITIONS**  
 100mm x 50mm softwood treated timbers studs at 400mm ctrs with 50 x 100mm head and sole plates and solid intermediate horizontal noggins at 1/3 height or 450mm. Provide min 10kg/m<sup>3</sup> density acoustic soundproof quilt tightly packed (eg. 100mm Rockwool or Isowool mineral fibre sound insulation) in all voids the full depth of the stud. Partitions built off doubled up joists where partitions run parallel or provide noggins where at right angles, or built off DPC on thickened concrete slab if solid ground floor. Walls faced throughout with 12.5mm plaster board with skim plaster finish. Taped and jointed complete with beads and stops.

**TRUSSED RAFTER ROOF**  
 Pitched roof to be formed using proprietary prefabricated truss manufacturer. Design of roof trusses to be produced by specialist truss manufacturer to BS EN 595:1995 and submitted to Building Control for approval prior to commencement of work. Trusses to be placed at max 600cm in accordance with BS 8103-3:2009 and BS EN 1395-1 on suitable wall plates fixed using proprietary galvanised steel truss clips. All strapping, fixing and bracing to be in accordance with manufacturer's instructions. Mechanically fix trusses to 100 x 50mm sw treated wall plates using galvanised steel truss clips.  
 Form ceiling using 12.5mm plasterboard and min 3mm thistle multi-finish plaster and lay 150mm Rockwool insulation between ceiling joists with a further 170mm layer over joists (cross direction). Provide polythene vapour barrier between insulation and plasterboard. Ensure opening at eaves level at least equal to continuous strip 25mm wide in two opposite sides to promote cross-ventilation. Mono pitched roofs to have ridge/high level ventilation equivalent to a 5mm gap via proprietary tile vents spaced in accordance with manufacturer's details.

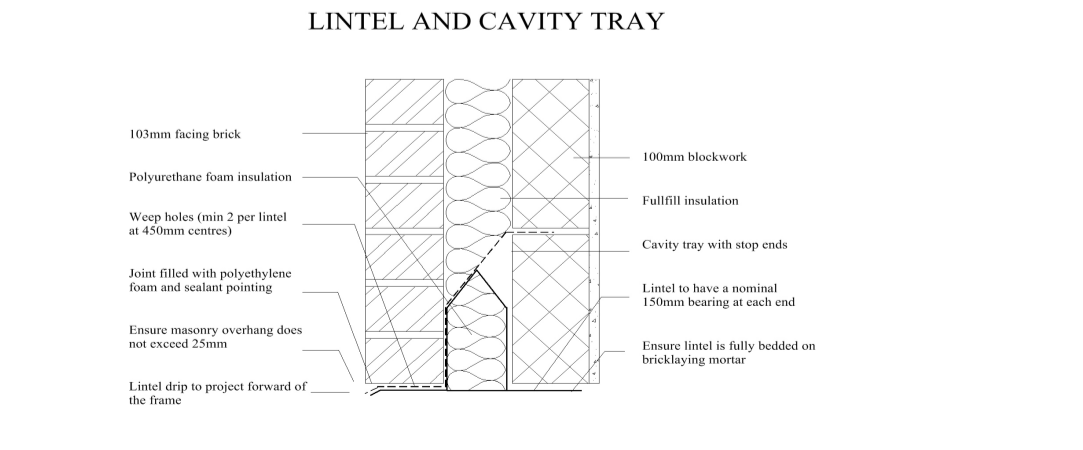
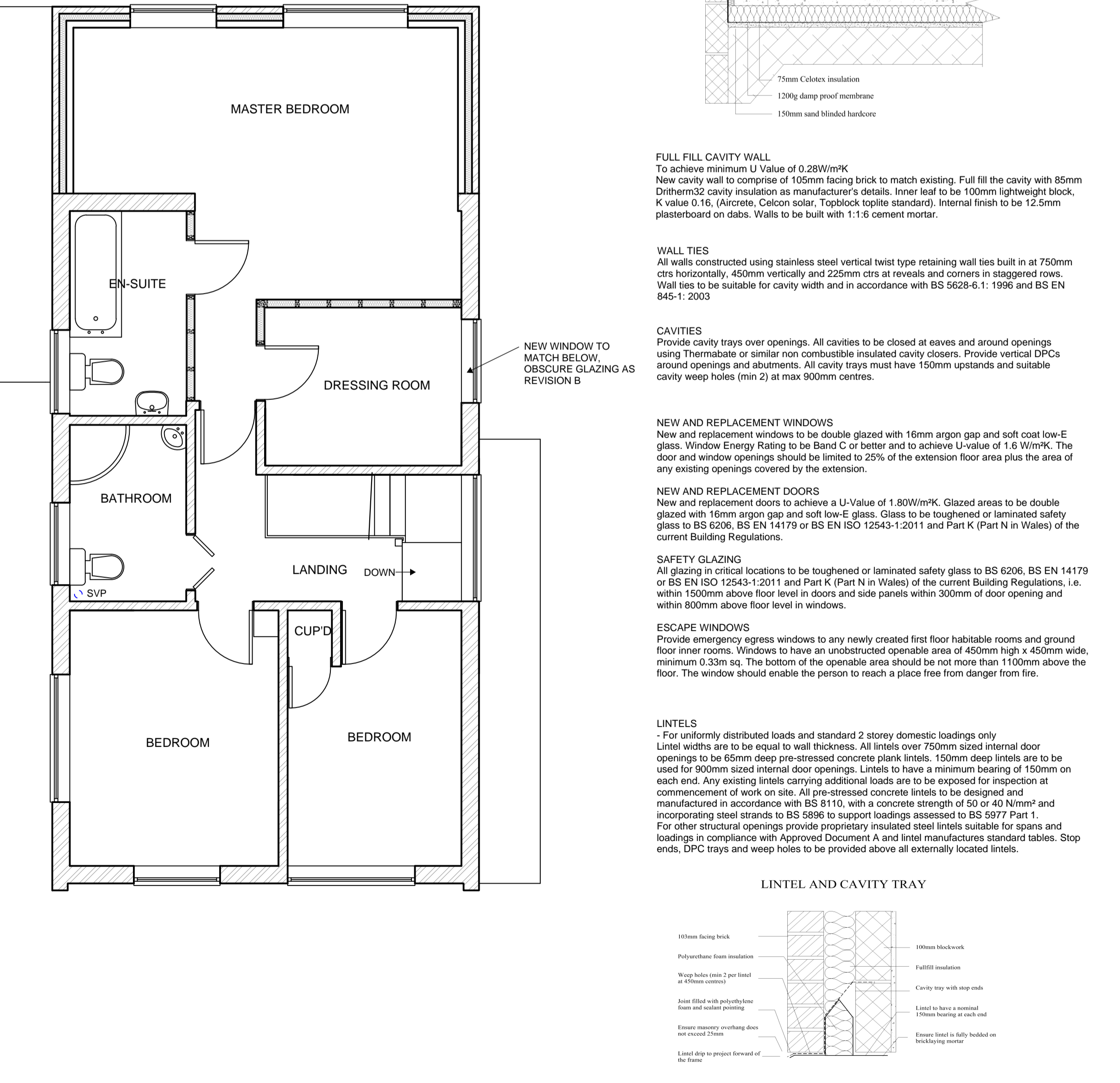
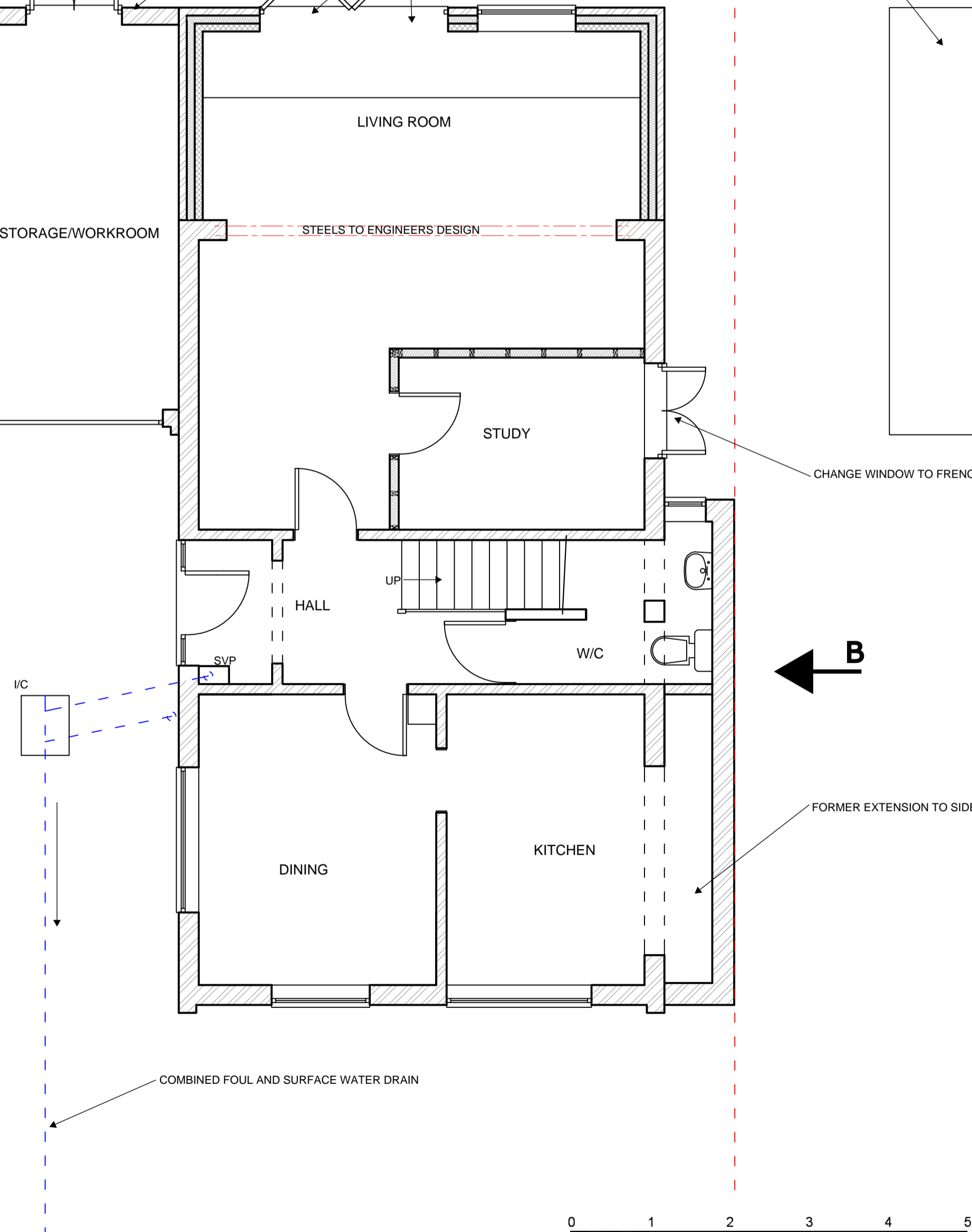
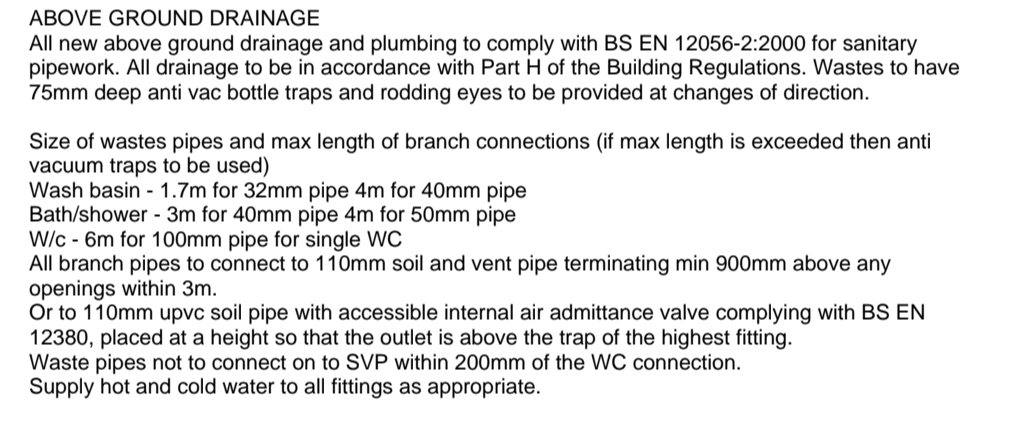
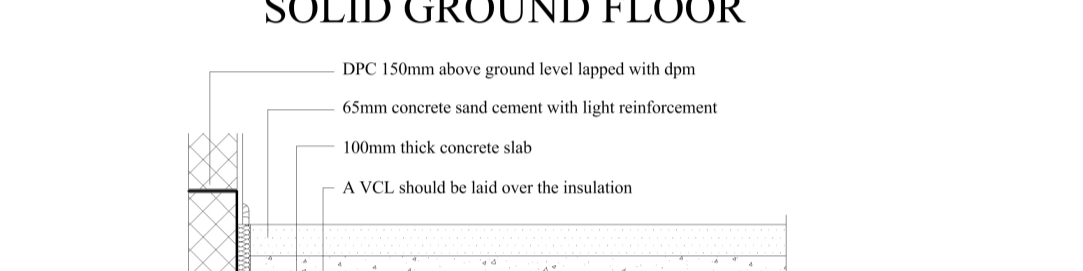
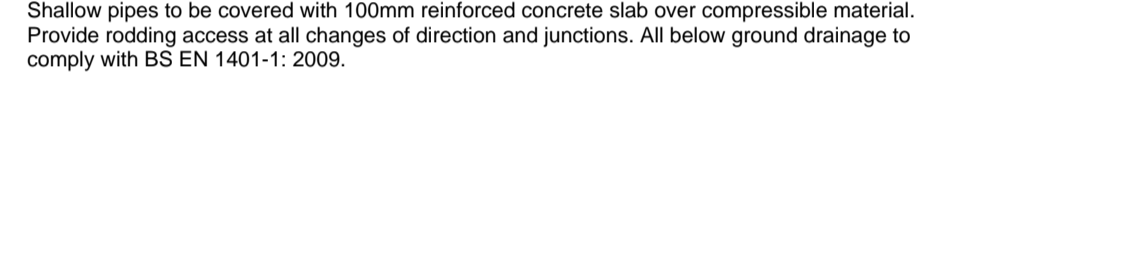
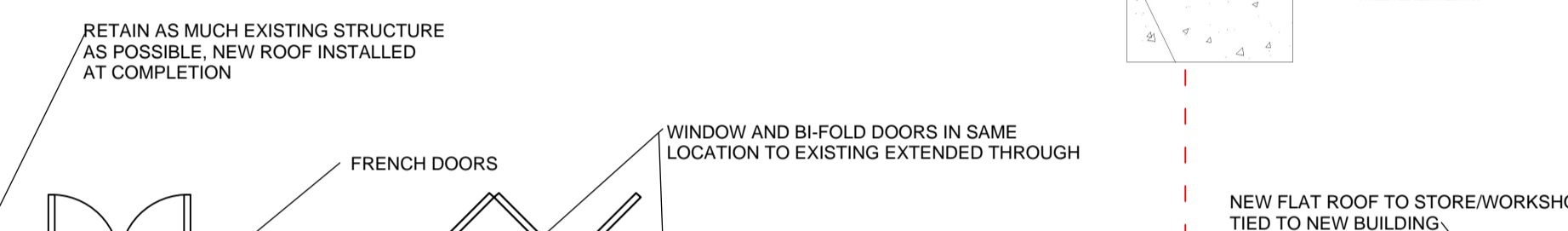
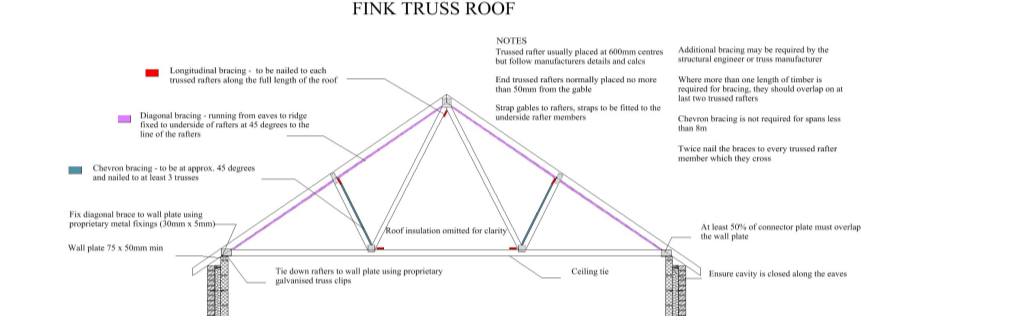
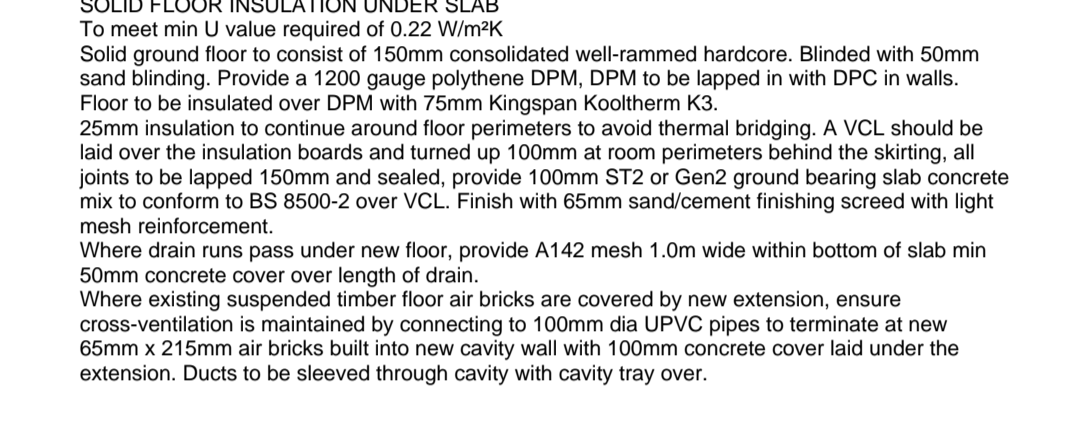
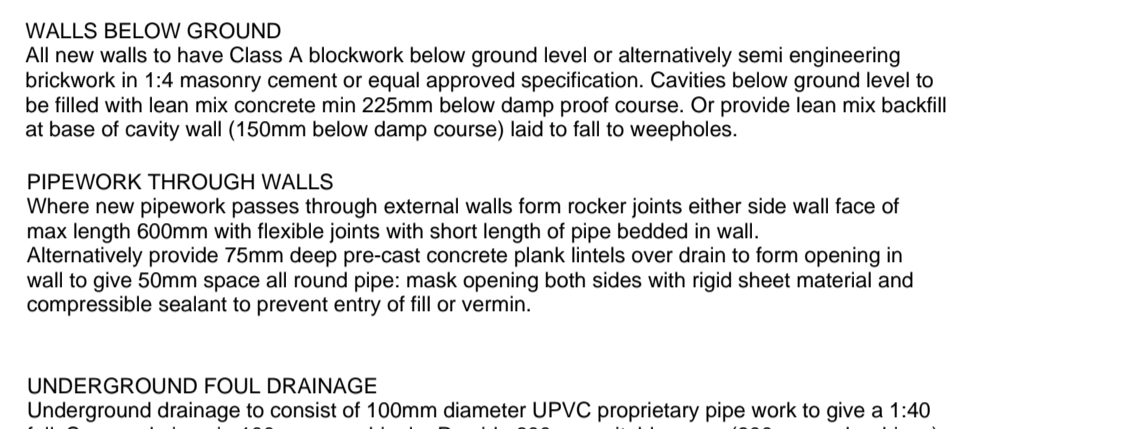
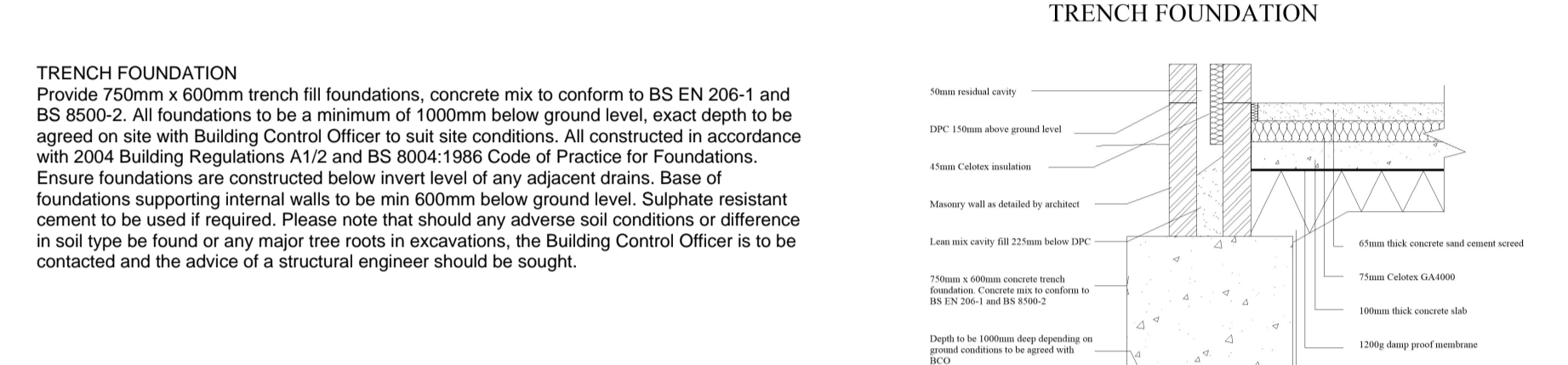

FOR PLANNING ONLY

**HOMEPLAN**  
 DRAFTING SERVICES  
 ARCHITECTURE PLANNING DESIGN

**CLIENT/PROJECT:**  
 MR & MRS THOMAS  
 PROPOSED EXTENSION TO PROPERTY  
 96 LANSDOWN ROAD, GLOS GL13JF

**TITLE:**  
 AS PROPOSED PLANS AND ELEVATIONS

**SCALE:**  
 1:100 AND 1:50 @ A1

**DATE:**  
 JANUARY 2022

THOMAS-96LR--G-002B

REV B WINDOW TO SIDE NOTED AS OBSCURE GLAZED, JULY 2022  
 REV A WINDOW ALTERATIONS, JAN 2022