

Application for Consent to Display an Advertisement(s)

Town and Country Planning (Control of Advertisement) (England) Regulations 2007 (as amended)

Publication of applications on planning authority websites

Please note that the information provided on this application form and in supporting documents may be published on the Authority's website. If you require any further clarification, please contact the Authority's planning department.

Site Location

Disclaimer: We can only make recommendations based on the answers given in the questions.

If you cannot provide a postcode, the description of site location must be completed. Please provide the most accurate site description you can, to help locate the site - for example "field to the North of the Post Office".

Number

Suffix

Property Name

Wessex Garages

Address Line 1

Mercia Road

Address Line 2

Address Line 3

Gloucestershire

Town/city

Gloucester

Postcode

GL1 2SQ

Description of site location must be completed if postcode is not known:

Easting (x)

383056

Northing (y)

219139

Description

Applicant Details

Name/Company

Title

Miss

First name

Scarlett

Surname

Dotkova

Company Name

Wessex Garages Nissan Gloucester

Address

Address line 1

Wessex Garages

Address line 2

Mercia Road

Address line 3

Gloucestershire

Town/City

Gloucester

Country

Postcode

GL1 2SQ

Are you an agent acting on behalf of the applicant?

Yes

No

Contact Details

Primary number

***** REDACTED *****

Secondary number

Fax number

Email address

Agent Details

Name/Company

Title

First name

Surname

Company Name

Address

Address line 1

Address line 2

Address line 3

Town/City

Country

Postcode

Contact Details

Primary number

Secondary number

Fax number

Email address

Type of Proposed Advertisement(s)

Please describe the proposed advertisement(s)

Display of 10 internally illuminated fascia signs, display of 3 non-illuminated fascia signs, display of 1 internally illuminated neutral directional sign, display of 1 internally illuminated pylon sign and display of 3 non-illuminated freestanding moveable totems.

Advertisement Type:

Fascia Sign

Height:

2.28 metres

Width:

2 metres

Depth:

0.15 metres

What is the height from the ground to the base of the advertisement?:

3.405 metres

What is the maximum projection of the advertisement from the face of the building?:

0.15 metres

What is the maximum height of any of the individual letters and symbols?:

228 centimetres

What materials will the advertisement be made of?:

Sign A: Red 3D Tablet Size 3 Logo Illumination: Internally Illuminated with White LEDs Material: Internal Aluminium Frame 4mm ACM - Nissan Red NVR-01, RAL3001, PMS200

The colour of text and background:

Red RAL3001

Will the advertisement be illuminated?:

Yes

Will the advertisement be illuminated internally or externally?:

Internally

Illuminance levels:

350 cd/m²

Will the illumination be static or intermittent?:

Static

Advertisement Type:

Fascia Sign

Height:

1 metres

Width:

1.38 metres

Depth:

0.065 metres

What is the height from the ground to the base of the advertisement?:

4.634 metres

What is the maximum projection of the advertisement from the face of the building?:

0.065 metres

What is the maximum height of any of the individual letters and symbols?:

100 centimetres

What materials will the advertisement be made of?:

Sign B1: ACM-1 Back Panels Size 3 - Ref. 4.53 Material: Silver ACM

The colour of text and background:

Silver RAL9006

Will the advertisement be illuminated?:

Advertisement Type:

Fascia Sign

Height:

1 metres

Width:

1.38 metres

Depth:

0.065 metres

What is the height from the ground to the base of the advertisement?:

4.714 metres

What is the maximum projection of the advertisement from the face of the building?:

0.065 metres

What is the maximum height of any of the individual letters and symbols?:

100 centimetres

What materials will the advertisement be made of?:

Sign B1: ACM-1 Back Panels Size 3 - Ref. 4.53 Material: Silver ACM

The colour of text and background:

Silver RAL9006

Will the advertisement be illuminated?:**Advertisement Type:**

Fascia Sign

Height:

1 metres

Width:

1.38 metres

Depth:

0.065 metres

What is the height from the ground to the base of the advertisement?:

4.612 metres

What is the maximum projection of the advertisement from the face of the building?:

0.065 metres

What is the maximum height of any of the individual letters and symbols?:

100 centimetres

What materials will the advertisement be made of?:

Sign B2: ACM-1 Back Panels Size 3 - Ref. 4.53 Material: Silver ACM

The colour of text and background:

Silver RAL9006

Will the advertisement be illuminated?:**Advertisement Type:**

Fascia Sign

Height:

0.5 metres

Width:

4.435 metres

Depth:

0.08 metres

What is the height from the ground to the base of the advertisement?:

4.696 metres

What is the maximum projection of the advertisement from the face of the building?:

0.08 metres

What is the maximum height of any of the individual letters and symbols?:

50 centimetres

What materials will the advertisement be made of?:

Sign C: Nissan Wordmark Size 3 Individual 3D letters Face Illumination: Internally Illuminated with white LEDs Material: 1mm Hairline S/S Returns 4mm Black/White Acrylic Front Face

The colour of text and background:

Black Font

Will the advertisement be illuminated?:

Yes

Will the advertisement be illuminated internally or externally?:

Internally

Illuminance levels:

350 cd/m²

Will the illumination be static or intermittent?:

Static

Advertisement Type:

Fascia Sign

Height:

0.5 metres

Width:

4.435 metres

Depth:

0.08 metres

What is the height from the ground to the base of the advertisement?:

4.634 metres

What is the maximum projection of the advertisement from the face of the building?:

0.08 metres

What is the maximum height of any of the individual letters and symbols?:

50 centimetres

What materials will the advertisement be made of?:

Sign D: Nissan Wordmark Size 3 Individual 3D letters Face Illumination: Internally Illuminated with white LEDs Material: 1mm Hairline S/S Returns 4mm Black/White Acrylic Front Face

The colour of text and background:

Black Font

Will the advertisement be illuminated?:

Yes

Will the advertisement be illuminated internally or externally?:

Internally

Illuminance levels:

350 cd/m²

Will the illumination be static or intermittent?:

Static

Advertisement Type:

Fascia Sign

Height:

0.5 metres

Width:

4.435 metres

Depth:

0.08 metres

What is the height from the ground to the base of the advertisement?:

4.612 metres

What is the maximum projection of the advertisement from the face of the building?:

0.08 metres

What is the maximum height of any of the individual letters and symbols?:

50 centimetres

What materials will the advertisement be made of?:

Sign P: Nissan Wordmark Size 3 Individual 3D letters Face Illumination: Internally Illuminated with white LEDs Material: 1mm Hairline S/S Returns 4mm Black/White Acrylic Front Face

The colour of text and background:

Black Font

Will the advertisement be illuminated?:

Yes

Will the advertisement be illuminated internally or externally?:

Internally

Illuminance levels:

350 cd/m²

Will the illumination be static or intermittent?:

Static

Advertisement Type:

Fascia Sign

Height:

0.5 metres

Width:

4.435 metres

Depth:

0.08 metres

What is the height from the ground to the base of the advertisement?:

3.108 metres

What is the maximum projection of the advertisement from the face of the building?:

0.08 metres

What is the maximum height of any of the individual letters and symbols?:

50 centimetres

What materials will the advertisement be made of?:

Sign Q: Nissan Wordmark Size 3 Individual 3D letters Face Illumination: Internally Illuminated with white LEDs Material: 1mm Hairline S/S Returns 4mm Black/White Acrylic Front Face

The colour of text and background:

Black Font

Will the advertisement be illuminated?:

Yes

Will the advertisement be illuminated internally or externally?:

Internally

Illuminance levels:

350 cd/m²

Will the illumination be static or intermittent?:

Static

Advertisement Type:

Fascia Sign

Height:

0.375 metres

Width:

2.06 metres

Depth:

0.08 metres

What is the height from the ground to the base of the advertisement?:

4.696 metres

What is the maximum projection of the advertisement from the face of the building?:

0.08 metres

What is the maximum height of any of the individual letters and symbols?:

37.5 centimetres

What materials will the advertisement be made of?:

Sign E: Dealer Name Size 3 Individual 3D letters Face Illumination: Internally Illuminated with white LEDs Material: 1mm Hairline S/S Returns 4mm Black/White Acrylic Front Face

The colour of text and background:

Black Font

Will the advertisement be illuminated?:

Yes

Will the advertisement be illuminated internally or externally?:

Internally

Illuminance levels:

350 cd/m²

Will the illumination be static or intermittent?:

Static

Advertisement Type:

Fascia Sign

Height:

0.375 metres

Width:

2.06 metres

Depth:

0.08 metres

What is the height from the ground to the base of the advertisement?:

4.714 metres

What is the maximum projection of the advertisement from the face of the building?:

0.08 metres

What is the maximum height of any of the individual letters and symbols?:

37.5 centimetres

What materials will the advertisement be made of?:

Sign F: Dealer Name Size 3 Individual 3D letters Face Illumination: Internally Illuminated with white LEDs Material: 1mm Hairline S/S Returns 4mm Black/White Acrylic Front Face

The colour of text and background:

Black Font

Will the advertisement be illuminated?:

Yes

Will the advertisement be illuminated internally or externally?:

Internally

Illuminance levels:

350 cd/m²

Will the illumination be static or intermittent?:

Static

Advertisement Type:

Fascia Sign

Height:

1.22 metres

Width:

1.07 metres

Depth:

0.08 metres

What is the height from the ground to the base of the advertisement?:

2.503 metres

What is the maximum projection of the advertisement from the face of the building?:

0.08 metres

What is the maximum height of any of the individual letters and symbols?:

122 centimetres

What materials will the advertisement be made of?:

Sign L: NEXT Entry Element Size 3 Logo Illumination: Internally Illuminated with White LEDs Material: Internal Aluminium Frame 4mm ACM - Nissan Red NVR-01, RAL3001, PMS200

The colour of text and background:

Nissan Red RAL3001

Will the advertisement be illuminated?:

Yes

Will the advertisement be illuminated internally or externally?:

Internally

Illuminance levels:

350 cd/m²

Will the illumination be static or intermittent?:

Static

Advertisement Type:

Other type

Height:

1.2 metres

Width:

0.79 metres

Depth:

0.175 metres

What is the height from the ground to the base of the advertisement?:

0 metres

What is the maximum projection of the advertisement from the face of the building?:

0 metres

What is the maximum height of any of the individual letters and symbols?:

120 centimetres

What materials will the advertisement be made of?:

Sign M: Neutral Direction Sign Size 1: Material: Internal Steel Frame 4mm ACM - Nissan Red NVR-01, RAL3001, PMS200 4mm ACM - Silver - RAL9006, PMS Cool Grey 4 4mm Vinyl Dividing Lines - Black Text White Reflective Vinyl

The colour of text and background:

Red RAL3001 & Silver RAL9006

Will the advertisement be illuminated?:

Yes

Will the advertisement be illuminated internally or externally?:

Internally

Illuminance levels:

350 cd/m²

Will the illumination be static or intermittent?:

Static

Advertisement Type:

Other type

Height:

1.671 metres

Width:

6.216 metres

Depth:

0.065 metres

What is the height from the ground to the base of the advertisement?:

2.527 metres

What is the maximum projection of the advertisement from the face of the building?:

0.065 metres

What is the maximum height of any of the individual letters and symbols?:

167.1 centimetres

What materials will the advertisement be made of?:

Sign S & T: ACM Back Panels

The colour of text and background:

Black Satin RAL9005 & Grey Satin RAL9007

Will the advertisement be illuminated?:

Advertisement Type:

Fascia Sign

Height:

0.557 metres

Width:

5.629 metres

Depth:

0.08 metres

What is the height from the ground to the base of the advertisement?:

3.108 metres

What is the maximum projection of the advertisement from the face of the building?:

0.08 metres

What is the maximum height of any of the individual letters and symbols?:

557 centimetres

What materials will the advertisement be made of?:

Sign T: Wordmark Individual 3D letters Face Illumination: Internally Illuminated with white LEDs Black/White Acrylic Front Face

The colour of text and background:

Black Font

Will the advertisement be illuminated?:

Yes

Will the advertisement be illuminated internally or externally?:

Internally

Illuminance levels:

350 cd/m²

Will the illumination be static or intermittent?:

Static

Advertisement Type:

Other type

Height:

6.12 metres

Width:

1.95 metres

Depth:

0.585 metres

What is the height from the ground to the base of the advertisement?:

0 metres

What is the maximum projection of the advertisement from the face of the building?:

0 metres

What is the maximum height of any of the individual letters and symbols?:

222 centimetres

What materials will the advertisement be made of?:

Sign G: Pylon Size 3 Logo Illumination: Internally Illuminated with White LEDs Material: Internal Steel Frame 4mm ACM - Nissan Red NVR-01, RAL3001, PMS200 4mm ACM - Silver - RAL9006, PMS Cool Grey 4

The colour of text and background:

Red RAL3001 & Silver RAL9006

Will the advertisement be illuminated?:

Yes

Will the advertisement be illuminated internally or externally?:

Internally

Illuminance levels:

350 cd/m²

Will the illumination be static or intermittent?:

Static

Advertisement Type:

Fascia Sign

Height:

0.91 metres

Width:

0.8 metres

Depth:

0.192 metres

What is the height from the ground to the base of the advertisement?:

2.949 metres

What is the maximum projection of the advertisement from the face of the building?:

0.192 metres

What is the maximum height of any of the individual letters and symbols?:

910 centimetres

What materials will the advertisement be made of?:

Sign U: Projecting Sign Size 2 - Ref. 4.126 Logo Illumination: Internally Illuminated with White LEDs Material: Internal Steel Frame 4mm ACM - Nissan Red NVR-01, RAL3001, PMS200 4mm ACM - Silver - RAL9006, PMS Cool Grey 4

The colour of text and background:

Nissan Red RAL3001 & Silver RAL9006

Will the advertisement be illuminated?:

Yes

Will the advertisement be illuminated internally or externally?:

Internally

Illuminance levels:

350 cd/m²

Will the illumination be static or intermittent?:

Static

Advertisement Type:

Other type

Height:

2.1 metres

Width:

0.44 metres

Depth:

0.18 metres

What is the height from the ground to the base of the advertisement?:

0 metres

What is the maximum projection of the advertisement from the face of the building?:

0 metres

What is the maximum height of any of the individual letters and symbols?:

210 centimetres

What materials will the advertisement be made of?:

Sign H: External Totem Sign (LCV) Freestanding Moveable Totem Replacement Decal only Material: Vinyl graphic

The colour of text and background:

Silver RAL9006

Will the advertisement be illuminated?:

Advertisement Type:

Other type

Height:

2.1 metres

Width:

0.44 metres

Depth:

0.18 metres

What is the height from the ground to the base of the advertisement?:

0 metres

What is the maximum projection of the advertisement from the face of the building?:

0 metres

What is the maximum height of any of the individual letters and symbols?:

210 centimetres

What materials will the advertisement be made of?:

Sign J: External Totem Sign (EV) Freestanding Moveable Totem Material: Steel Base - RAL5015 Blue Aluminium - RAL5015 Blue Aluminium - RAL9016 White Vinyl graphic

The colour of text and background:

RAL5015 Blue & RAL9016 White

Will the advertisement be illuminated?:

Advertisement Type:

Other type

Height:

2.1 metres

Width:

0.44 metres

Depth:

0.18 metres

What is the height from the ground to the base of the advertisement?:

0 metres

What is the maximum projection of the advertisement from the face of the building?:

0 metres

What is the maximum height of any of the individual letters and symbols?:

210 centimetres

What materials will the advertisement be made of?:

Sign K: External Totem Sign (NIC - Used Car) Freestanding Moveable Totem Material: Steel Base - RAL7016 Grey Aluminium - RAL7016 Grey Aluminium - RAL9016 White Vinyl graphic

The colour of text and background:

RAL7016 Grey & RAL9016 White

Will the advertisement be illuminated?:

Please describe each of the 'Other type(s)' of advertising proposed

Display of 10 internally illuminated fascia signs, display of 3 non-illuminated fascia signs, display of 1 internally illuminated neutral directional sign, display of 1 internally illuminated pylon sign and display of 3 non-illuminated freestanding moveable totems.

Location of Advertisement(s)

Is the advertisement(s) you are applying for already in place?

- Yes
 No

Is an existing advertisement(s) to be removed and replaced by the advertisement(s) in this proposal?

- Yes
 No
 Not Applicable

If Yes to either or both above, please show the existing sign(s) on an elevation drawing or photograph and state the references for the drawing(s) or photograph(s)

Nissan Gloucester Wessex Scheme Drawings New

Will the proposed advertisement(s) project over a footpath or other public highway?

- Yes
 No

Advertisement(s) Period

Please state the period of time for which consent is sought for the advertisement

From Date

21/04/2022

To Date

20/04/2027

Neighbour and Community Consultation

Have you consulted your neighbours or the local community about the proposal?

- Yes
 No

Site Visit

Can the site be seen from a public road, public footpath, bridleway or other public land?

Yes

No

If the planning authority needs to make an appointment to carry out a site visit, whom should they contact?

The agent

The applicant

Other person

Pre-application Advice

Has assistance or prior advice been sought from the local authority about this application?

Yes

No

Interest In the Land

Does the applicant own the land or buildings where the adverts are to be placed?

Yes

No

Authority Employee/Member

With respect to the Authority, is the applicant and/or agent one of the following:

(a) a member of staff

(b) an elected member

(c) related to a member of staff

(d) related to an elected member

It is an important principle of decision-making that the process is open and transparent.

For the purposes of this question, "related to" means related, by birth or otherwise, closely enough that a fair-minded and informed observer, having considered the facts, would conclude that there was bias on the part of the decision-maker in the Local Planning Authority.

Do any of the above statements apply?

Yes

No

Declaration

I / We hereby apply for Consent to display an advertisement as described in this form and accompanying plans/drawings and additional information. I / We confirm that, to the best of my/our knowledge, any facts stated are true and accurate and any opinions given are the genuine opinions of the persons giving them. I / We also accept that: Once submitted, this information will be transmitted to the Local Planning Authority and, once validated by them, be made available as part of a public register and on the authority's website; our system will automatically generate and send you emails in regard to the submission of this application.

I / We agree to the outlined declaration

Signed

Scarlett Dotkova

Date

02/03/2022

Nissan Wessex

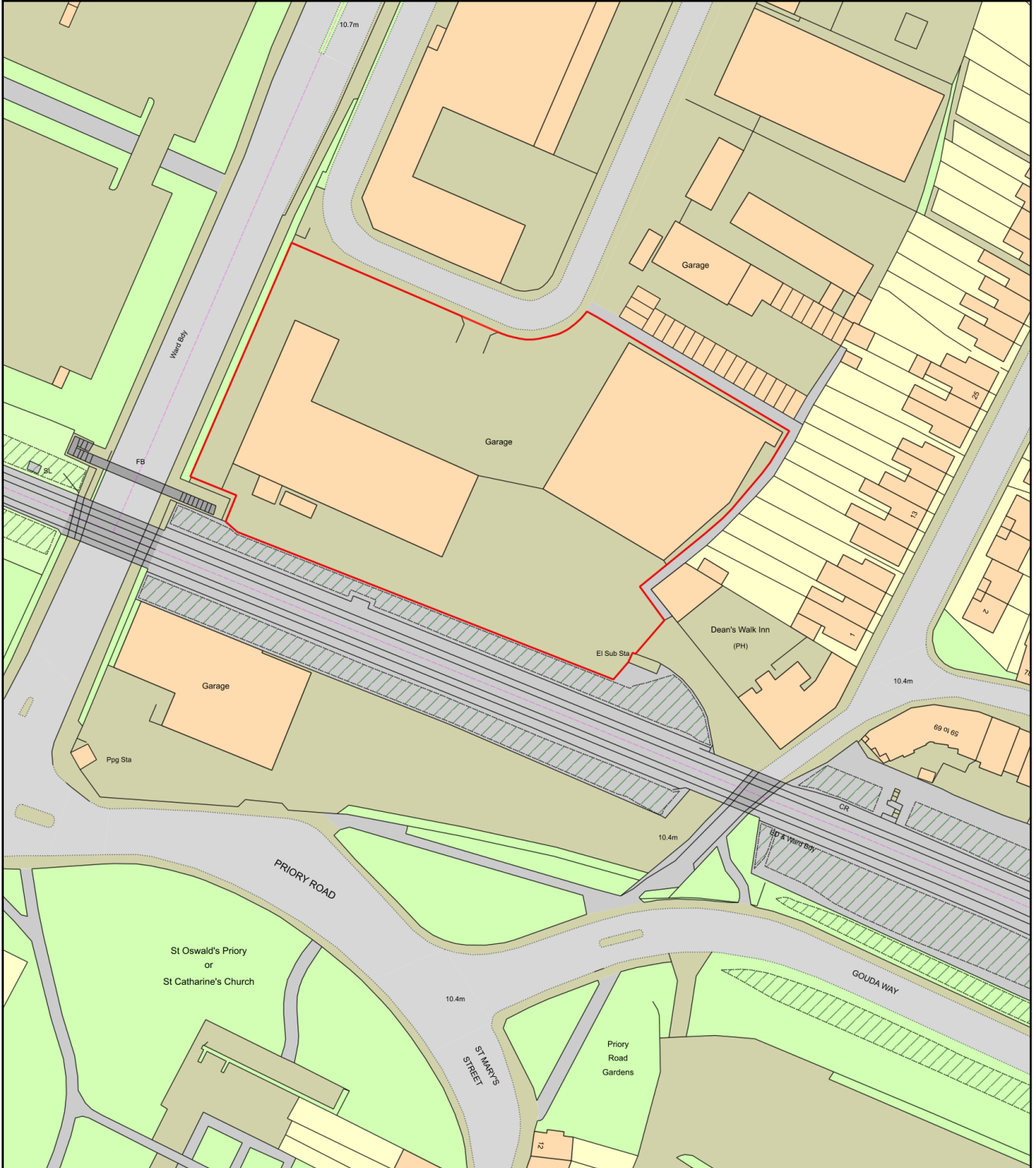

Plan Produced for: Planning OS Map

Date Produced: 25 Feb 2022

Plan Reference Number / Project ID: TQRQM22056125441790 / 222791

Scale: 1:1250 @ A4

Nissan NEXT - Gloucester, Wessex (UK) (Site Plan)



(Scale: 1:20000@ A3) 1cm = 200M

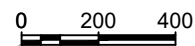

CLIENT	Nissan
PROJECT	Gloucester, Wessex (UK)
PRODUCT	External Signage Scheme
DRG NO.	NIS220321-JH01
ORIG DATE	22/03/21
DATE	22/02/22
DRAWN BY	JH
SCALE	As Shown @ A3
ISSUE	K

REVISIONS
 24/03/21 - B - Signage moved above windows, tablet and entry element added, dealer names and wordmarks moved, Intelligent choice added to pylon, direction sign added, totem quantities updated. (JH)
 30/03/21 - C - Wordmark and panels added to elevation 4, Totem location letters removed, NIC totem Qty changed, NIC text added to directional sign, neutral directional sign note added. (JH)
 27/05/21 - D - Fascia panels extended to elevation left of entrance. (JH)
 01/06/21 - E - Site Plan Updated. (JH)
 24/08/21 - F - Aftersales / Service building signage added. (JH)
 22/11/21 - G - Service area amended as per supplied visual. (SM)
 08/12/21 - H - Service area Nissan background colour updated, intelligent choice vinyl removed from pylon. (SM)
 21/02/22 - J - Service sign omitted, fascia extended, directional sign marked as neutral and colour changed, dealer supplied signs marked. (SM)
 22/02/22 - K - Nissan service area changed to RAL 9006 finish. (SM)

NOTES
 Subject to Survey
 Neutral Directional Sign - Dealer to confirm
 Kia & Dealer name panels - Dealer to confirm

NOT APPROVED

Dealer Name: Wessex Garages,
Address: Mercia Rd,
 Gloucester,
 GL1 2SQ

Nissan NEXT - Gloucester, Wessex (UK)

(Site Plan)

(Scale: 1:500@ A3)

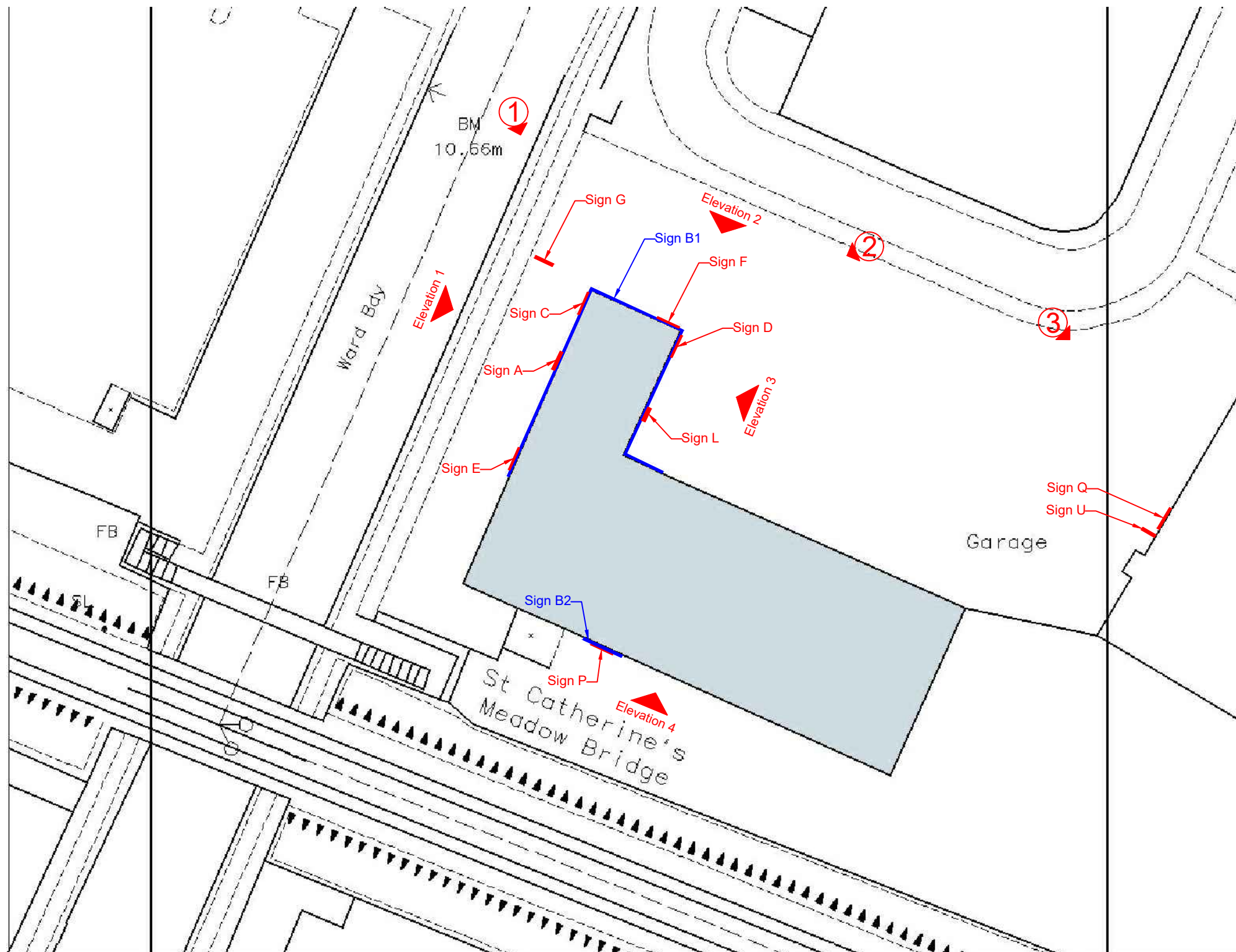

Neutral Directional Sign, KIA panel & Dealer name panel - Dealer to confirm

CLIENT	Nissan
PROJECT	Gloucester, Wessex (UK)
PRODUCT	External Signage Scheme
DRG NO.	NIS220321-JH01
ORIG DATE	22/03/21
DATE	22/02/22
DRAWN BY	JH
SCALE	As Shown @ A3
ISSUE	K

REVISIONS

- 24/03/21 - B - Signage moved above windows, tablet and entry element added, dealer names and wordmarks moved, Intelligent choice added to pylon, direction sign added, totem quantities updated. (JH)
- 30/03/21 - C - Wordmark and panels added to elevation 4, Totem location letters removed, NIC totem Qty changed, NIC text added to directional sign, neutral directional sign note added. (JH)
- 27/05/21 - D - Fascia panels extended to elevation left of entrance. (JH)
- 01/06/21 - E - Site Plan Updated. (JH)
- 24/08/21 - F - Aftersales / Service building signage added. (JH)
- 22/11/21 - G - Service area amended as per supplied visual. (SM)
- 08/12/21 - H - Service area Nissan background colour updated, intelligent choice vinyl removed from pylon. (SM)
- 21/02/22 - J - Service sign omitted, fascia extended, directional sign marked as neutral and colour changed, dealer supplied signs marked. (SM)
- 22/02/22 - K - Nissan service area changed to RAL 9006 finish. (SM)

NOTES

- Subject to Survey
- Neutral Directional Sign - Dealer to confirm
- Kia & Dealer name panels - Dealer to confirm

NOT APPROVED

Dealer Name: Wessex Garages,
Address: Mercia Rd,
 Gloucester,
 GL1 2SQ

Nissan NEXT - Gloucester, Wessex (UK)

(Elevation 1-2)

Subject to Survey



Existing Elevation:

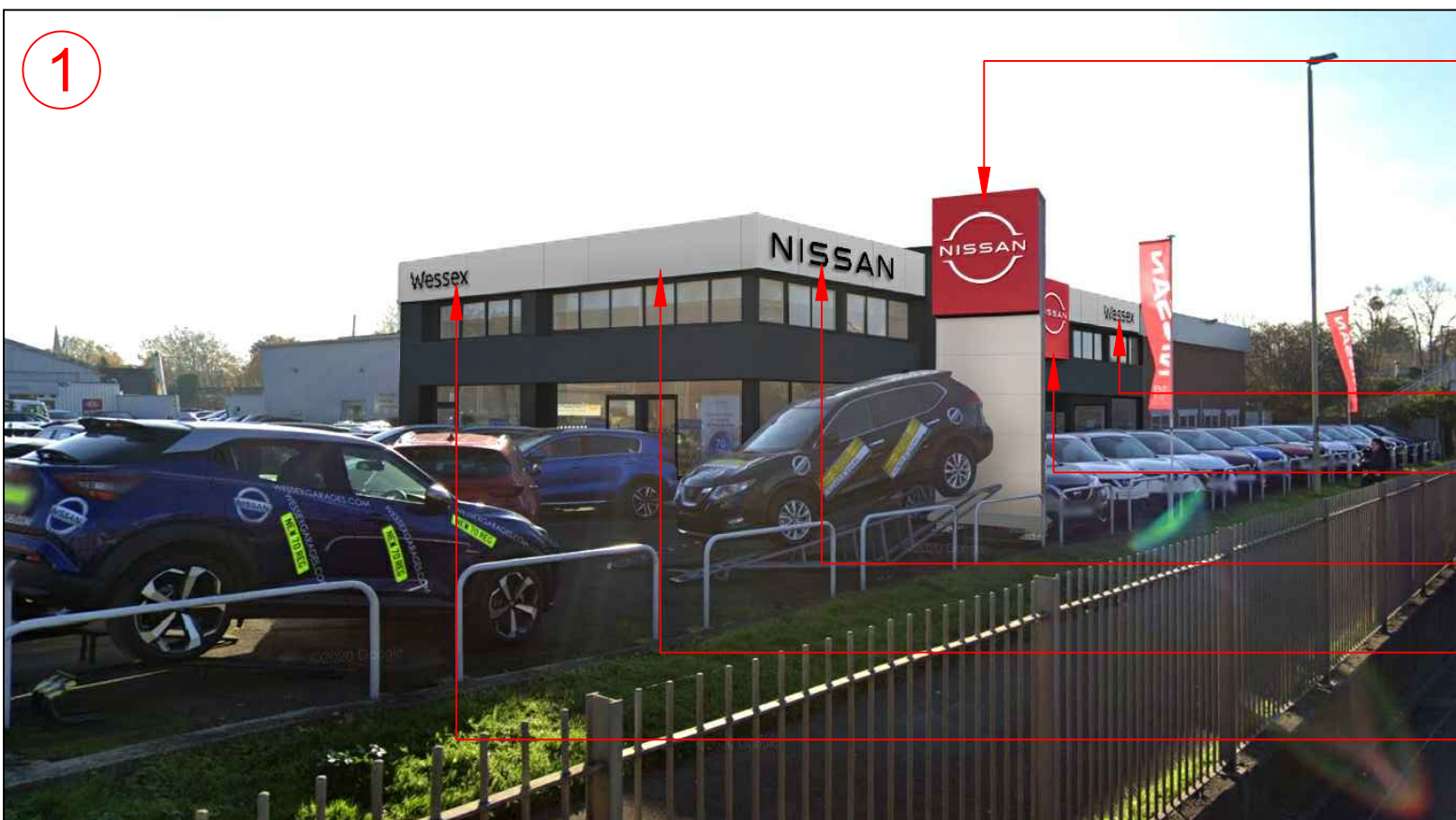
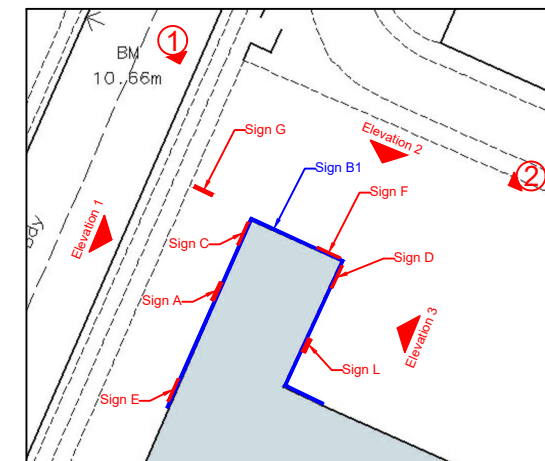

Proposed Elevation:

Sign G

Sign E

Sign A

Sign C

Sign B1

Sign F

REVISIONS	
24/03/21 - B	Signage moved above windows, tablet and entry element added, dealer names and wordmarks moved, Intelligent choice added to pylon, direction sign added, totem quantities updated. (JH)
30/03/21 - C	Wordmark and panels added to elevation 4, Totem location letters removed, NIC totem Qty changed, NIC text added to directional sign, neutral directional sign note added. (JH)
27/05/21 - D	Fascia panels extended to elevation left of entrance. (JH)
01/06/21 - E	Site Plan Updated. (JH)
24/08/21 - F	After-sales / Service building signage added. (JH)
22/11/21 - G	Service area amended as per supplied visual. (SM)
08/12/21 - H	Service area Nissan background colour updated, intelligent choice vinyl removed from pylon. (SM)
21/02/22 - J	Service sign omitted, fascia extended, directional sign marked as neutral and colour changed, dealer supplied signs marked. (SM)
22/02/22 - K	Nissan service area changed to RAL 9006 finish. (SM)

NOTES	
Subject to Survey	
Neutral Directional Sign - Dealer to confirm	
Kia & Dealer name panels - Dealer to confirm	

NOT APPROVED

Dealer Name: Wessex Garages,
Address: Mercia Rd,
Gloucester,
GL1 2SQ

Nissan NEXT - Gloucester, Wessex (UK)

(Elevation 1)

Subject to Survey

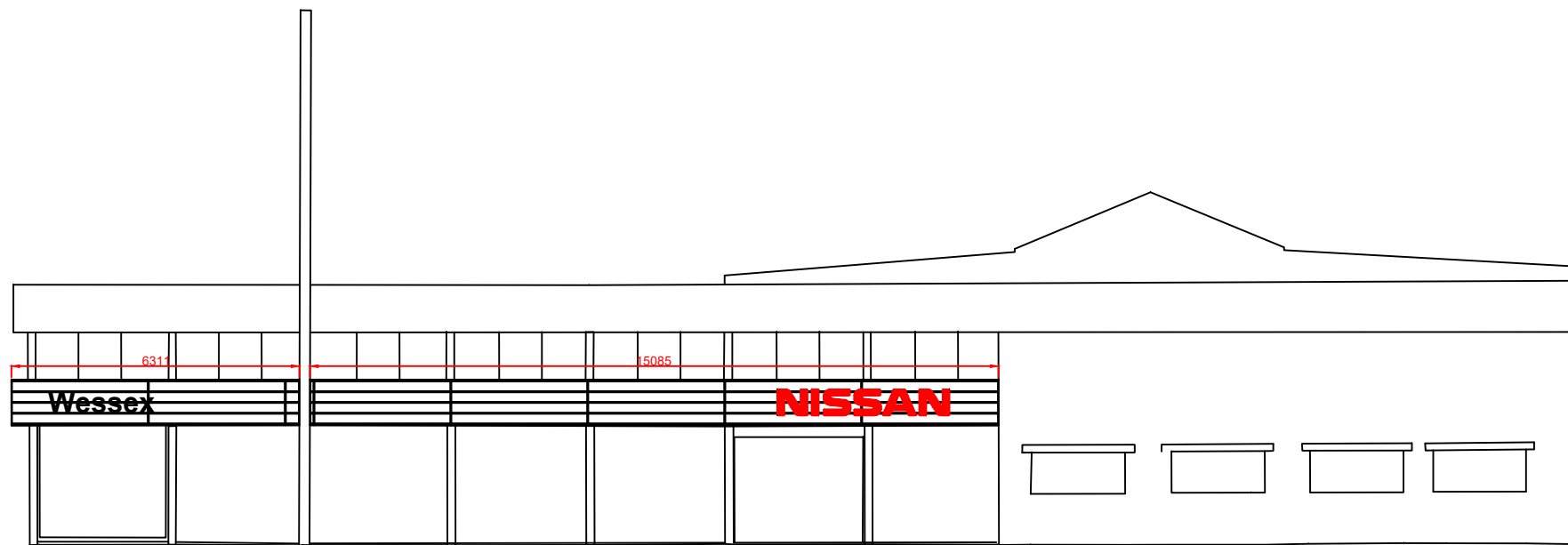

Existing Elevation - 1
1 : 150 @ A3

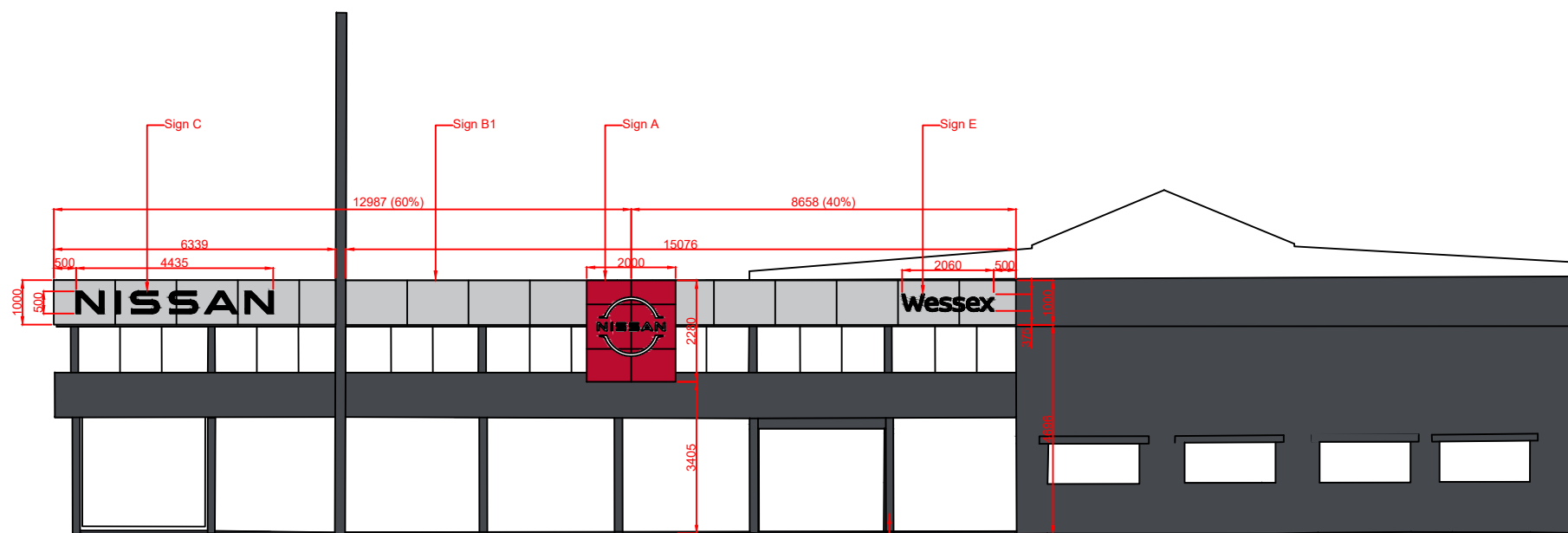

Proposed Elevation - 1
1 : 150 @ A3

Frames and walls in line with Nissan back panels to be finished in RAL 7016 (to be painted by dealer)

CLIENT	Nissan
PROJECT	Gloucester, Wessex (UK)
PRODUCT	External Signage Scheme
DRG NO.	NIS220321-JH01
ORIG DATE	22/03/21
DATE	22/02/22
DRAWN BY	JH
SCALE	As Shown @ A3
ISSUE	K

REVISIONS
 24/03/21 - B - Signage moved above windows, tablet and entry element added, dealer names and wordmarks moved, Intelligent choice added to pylon, direction sign added, totem quantities updated. (JH)
 30/03/21 - C - Wordmark and panels added to elevation 4, Totem location letters removed, NIC totem Qty changed, NIC text added to directional sign, neutral directional sign note added. (JH)
 27/05/21 - D - Fascia panels extended to elevation left of entrance. (JH)
 01/06/21 - E - Site Plan Updated. (JH)
 24/08/21 - F - Aftersales / Service building signage added. (JH)
 22/11/21 - G - Service area amended as per supplied visual. (SM)
 08/12/21 - H - Service area Nissan background colour updated, intelligent choice vinyl removed from pylon. (SM)
 21/02/22 - J - Service sign omitted, fascia extended, directional sign marked as neutral and colour changed, dealer supplied signs marked. (SM)
 22/02/22 - K - Nissan service area changed to RAL 9006 finish. (SM)

NOTES
 Subject to Survey
 Neutral Directional Sign - Dealer to confirm
 Kia & Dealer name panels - Dealer to confirm

NOT APPROVED

Dealer Name: Wessex Garages,
Address: Mercia Rd,
 Gloucester,
 GL1 2SQ

Nissan NEXT - Gloucester, Wessex (UK)

(Elevation 2)

Subject to Survey

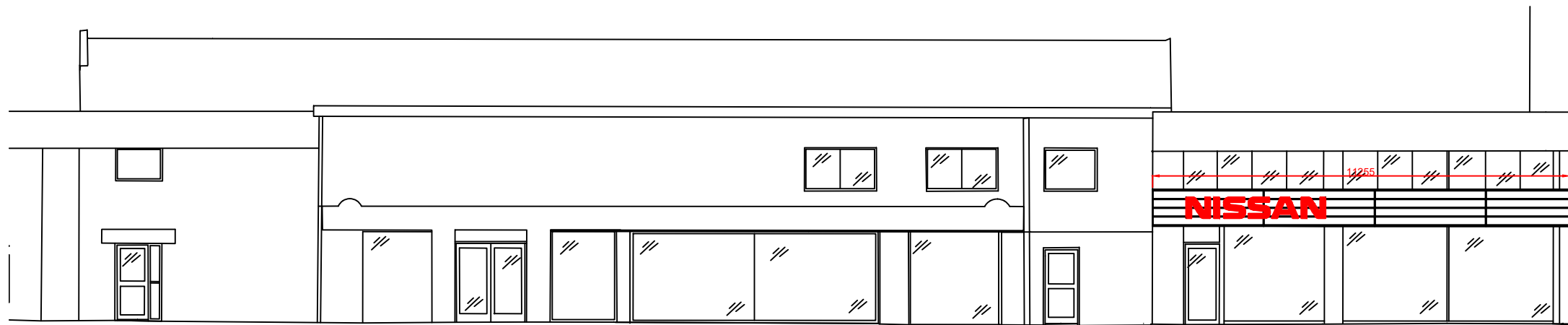

Existing Elevation - 2
1: 150 @ A3

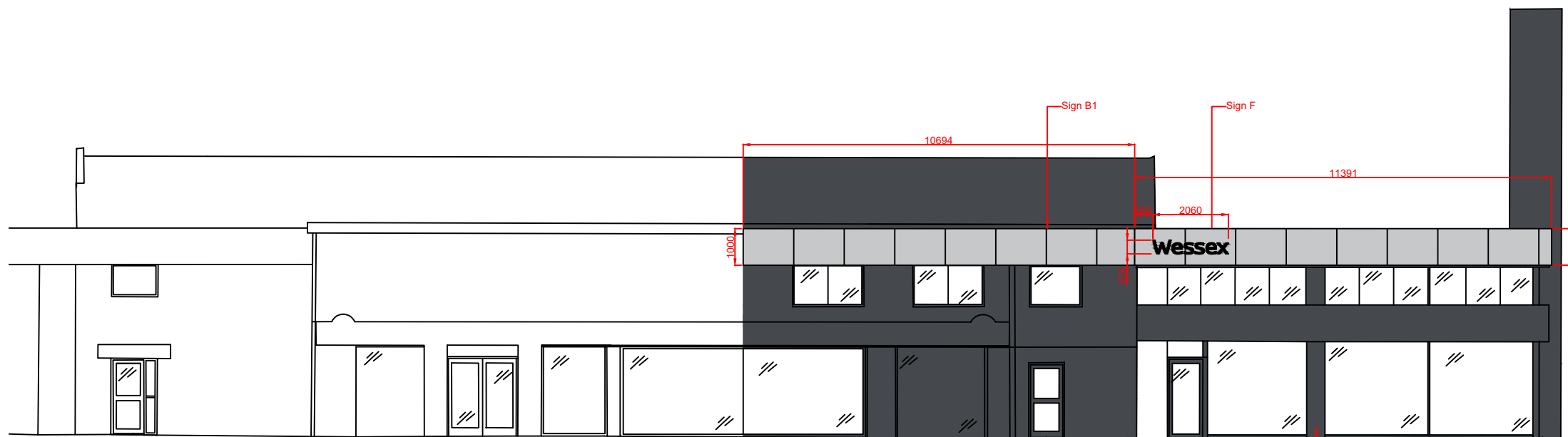

Proposed Elevation - 2
1: 150 @ A3

Frames and walls in line with Nissan back panels to be finished in RAL 7016 (to be painted by dealer)



Futurama, The Granary, Home Farm, Cams Estate, Fareham, PO16 8UT

© Copyright Design

CLIENT	Nissan
PROJECT	Gloucester, Wessex (UK)
PRODUCT	External Signage Scheme
DRG NO.	NIS220321-JH01
ORIG DATE	22/03/21
DATE	22/02/22
DRAWN BY	JH
SCALE	As Shown @ A3
ISSUE	K

REVISIONS
 24/03/21 - B - Signage moved above windows, tablet and entry element added, dealer names and wordmarks moved, Intelligent choice added to pylon, direction sign added, totem quantities updated. (JH)
 30/03/21 - C - Wordmark and panels added to elevation 4, Totem location letters removed, NIC totem Qty changed, NIC text added to directional sign, neutral directional sign note added. (JH)
 27/05/21 - D - Fascia panels extended to elevation left of entrance. (JH)
 01/06/21 - E - Site Plan Updated. (JH)
 24/08/21 - F - Aftersales / Service building signage added. (JH)
 22/11/21 - G - Service area amended as per supplied visual. (SM)
 08/12/21 - H - Service area Nissan background colour updated, intelligent choice vinyl removed from pylon. (SM)
 21/02/22 - J - Service sign omitted, fascia extended, directional sign marked as neutral and colour changed, dealer supplied signs marked. (SM)
 22/02/22 - K - Nissan service area changed to RAL 9006 finish. (SM)

NOTES
 Subject to Survey
 Neutral Directional Sign - Dealer to confirm
 Kia & Dealer name panels - Dealer to confirm

NOT APPROVED

Dealer Name: Wessex Garages,
Address: Mercia Rd,
 Gloucester,
 GL1 2SQ

Nissan NEXT - Gloucester, Wessex (UK)

(Elevation 2-3)

Subject to Survey



Existing Elevation:

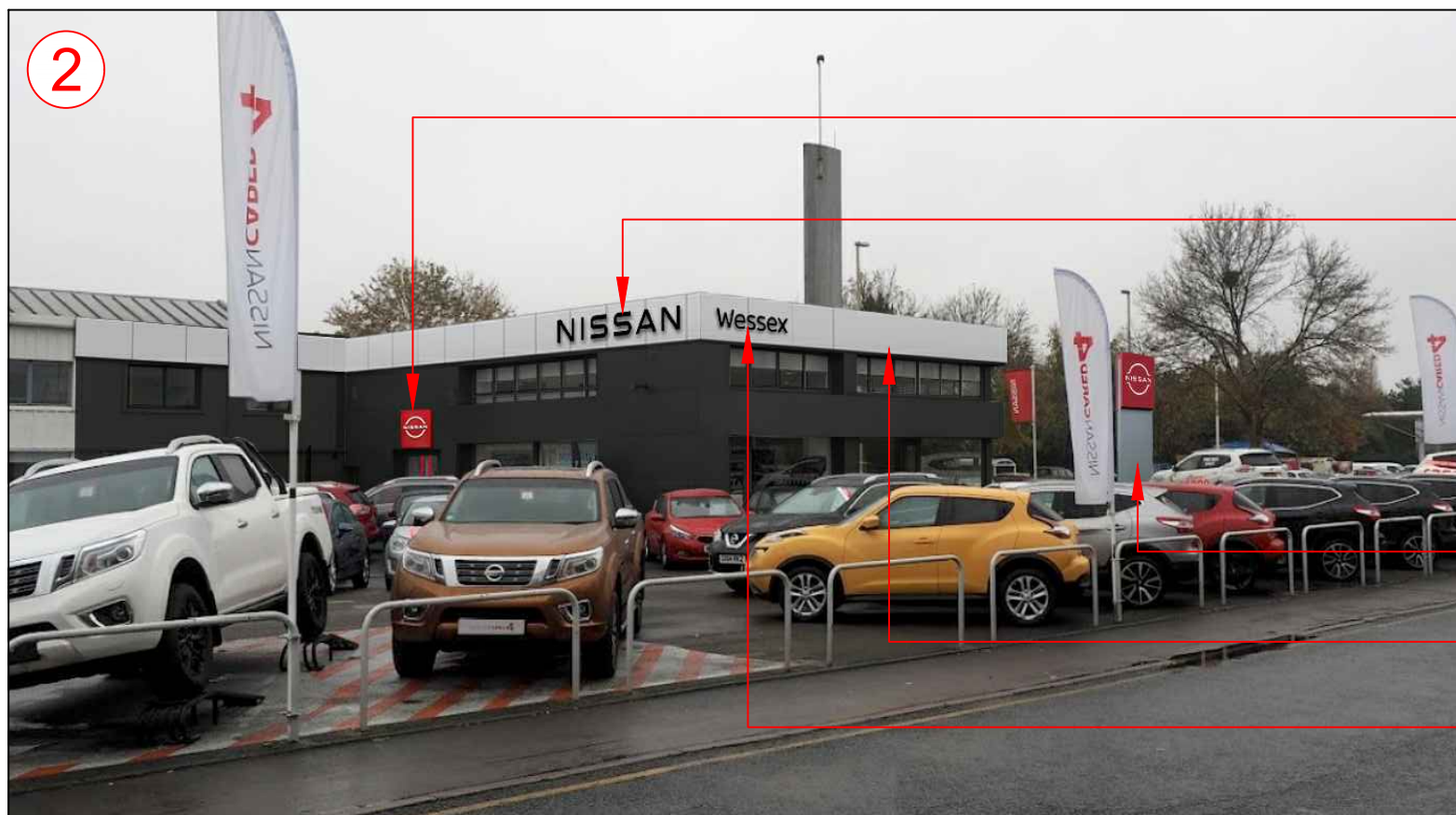
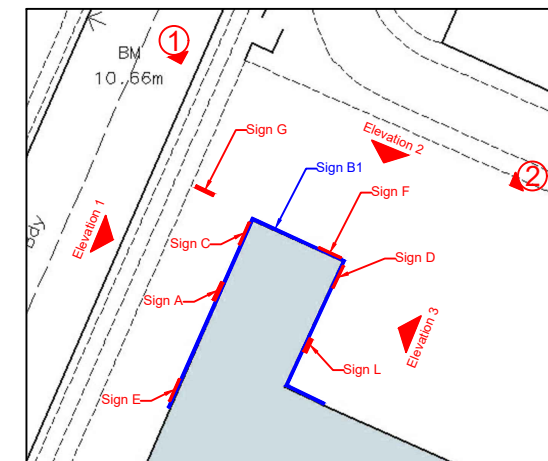

Proposed Elevation:

Sign L

Sign D

Sign G

Sign B1

Sign F

CLIENT	Nissan
PROJECT	Gloucester, Wessex (UK)
PRODUCT	External Signage Scheme
DRG NO.	NIS220321-JH01
ORIG DATE	22/03/21
DATE	22/02/22
DRAWN BY	JH
SCALE	As Shown @ A3
ISSUE	K

REVISIONS

24/03/21 - B - Signage moved above windows, tablet and entry element added, dealer names and wordmarks moved, Intelligent choice added to pylon, direction sign added, totem quantities updated. (JH)

30/03/21 - C - Wordmark and panels added to elevation 4, Totem location letters removed, NIC totem Qty changed, NIC text added to directional sign, neutral directional sign note added. (JH)

27/05/21 - D - Fascia panels extended to elevation left of entrance. (JH)

01/06/21 - E - Site Plan Updated. (JH)

24/08/21 - F - Aftersales / Service building signage added. (JH)

22/11/21 - G - Service area amended as per supplied visual. (SM)

08/12/21 - H - Service area Nissan background colour updated, intelligent choice vinyl removed from pylon. (SM)

21/02/22 - J - Service sign omitted, fascia extended, directional sign marked as neutral and colour changed, dealer supplied signs marked. (SM)

22/02/22 - K - Nissan service area changed to RAL 9006 finish. (SM)

NOTES

Subject to Survey

Neutral Directional Sign - Dealer to confirm

Kia & Dealer name panels - Dealer to confirm

NOT APPROVED

Dealer Name: Wessex Garages,
Address: Mercia Rd,
 Gloucester,
 GL1 2SQ

Nissan NEXT - Gloucester, Wessex (UK)

(Elevation 3)

Subject to Survey

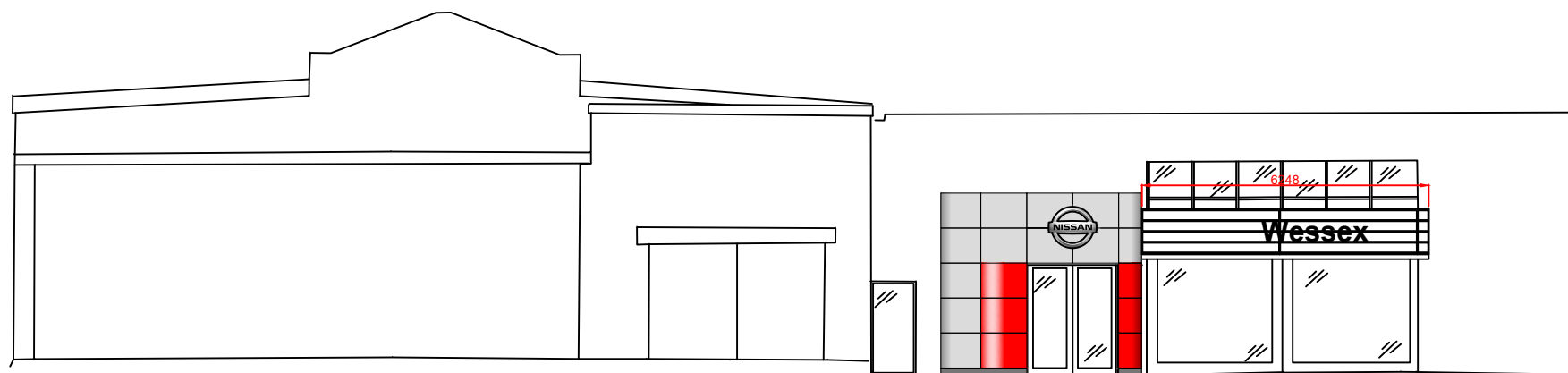

Existing Elevation - 3
1 : 150 @ A3

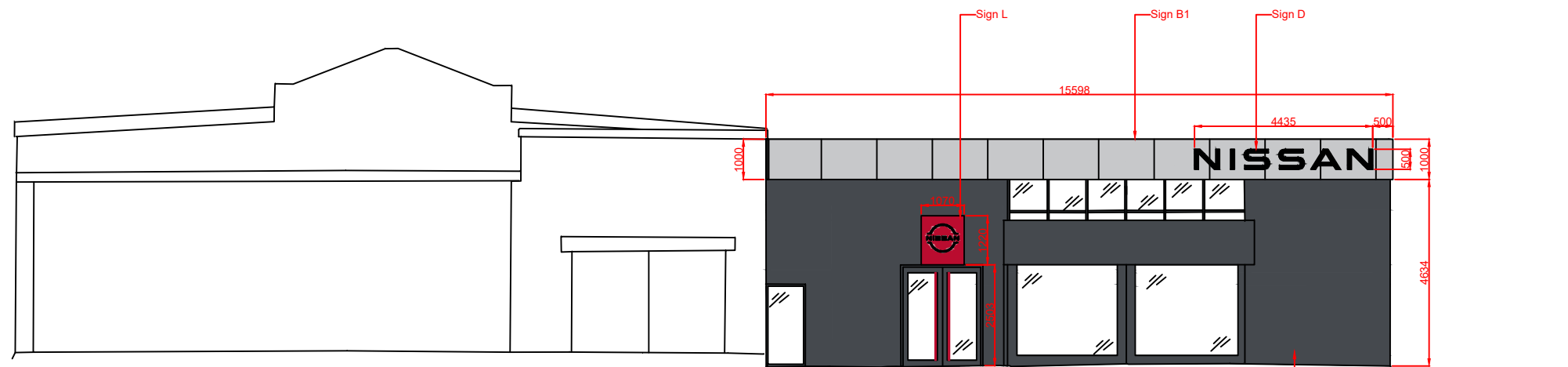

Proposed Elevation - 3
1 : 150 @ A3

CLIENT	Nissan
PROJECT	Gloucester, Wessex (UK)
PRODUCT	External Signage Scheme
DRG NO.	NIS220321-JH01
ORIG DATE	22/03/21
DATE	22/02/22
DRAWN BY	JH
SCALE	As Shown @ A3
ISSUE	K

REVISIONS

24/03/21 - B - Signage moved above windows, tablet and entry element added, dealer names and wordmarks moved, Intelligent choice added to pylon, direction sign added, totem quantities updated. (JH)

30/03/21 - C - Wordmark and panels added to elevation 4, Totem location letters removed, NIC totem Qty changed, NIC text added to directional sign, neutral directional sign note added. (JH)

27/05/21 - D - Fascia panels extended to elevation left of entrance. (JH)

01/06/21 - E - Site Plan Updated. (JH)

24/08/21 - F - Aftersales / Service building signage added. (JH)

22/11/21 - G - Service area amended as per supplied visual. (SM)

08/12/21 - H - Service area Nissan background colour updated, intelligent choice vinyl removed from pylon. (SM)

21/02/22 - J - Service sign omitted, fascia extended, directional sign marked as neutral and colour changed, dealer supplied signs marked. (SM)

22/02/22 - K - Nissan service area changed to RAL 9006 finish. (SM)

NOTES

Subject to Survey

Neutral Directional Sign - Dealer to confirm

Kia & Dealer name panels - Dealer to confirm

NOT APPROVED

Dealer Name: Wessex Garages,
Address: Mercia Rd,
Gloucester,
GL1 2SQ

Nissan NEXT - Gloucester, Wessex (UK)

(Elevation 5 - Aftersales/Service Building)

Subject to Survey



Existing Elevation:

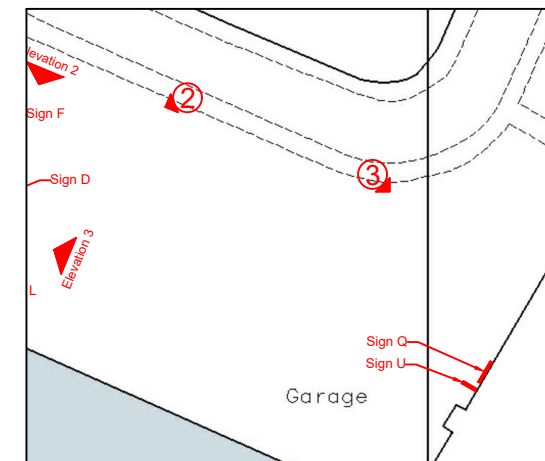

Proposed Elevation:

Sign Q

Sign U

CLIENT	Nissan
PROJECT	Gloucester, Wessex (UK)
PRODUCT	External Signage Scheme
DRG NO.	NIS220321-JH01
ORIG DATE	22/03/21
DATE	22/02/22
DRAWN BY	JH
SCALE	As Shown @ A3
ISSUE	K

REVISIONS
 24/03/21 - B - Signage moved above windows, tablet and entry element added, dealer names and wordmarks moved, Intelligent choice added to pylon, direction sign added, totem quantities updated. (JH)
 30/03/21 - C - Wordmark and panels added to elevation 4, Totem location letters removed, NIC totem Qty changed, NIC text added to directional sign, neutral directional sign note added. (JH)
 27/05/21 - D - Fascia panels extended to elevation left of entrance. (JH)
 01/06/21 - E - Site Plan Updated. (JH)
 24/08/21 - F - Aftersales / Service building signage added. (JH)
 22/11/21 - G - Service area amended as per supplied visual. (SM)
 08/12/21 - H - Service area Nissan background colour updated, intelligent choice vinyl removed from pylon. (SM)
 21/02/22 - J - Service sign omitted, fascia extended, directional sign marked as neutral and colour changed, dealer supplied signs marked. (SM)
 22/02/22 - K - Nissan service area changed to RAL 9006 finish. (SM)

NOTES
 Subject to Survey
 Neutral Directional Sign - Dealer to confirm
 Kia & Dealer name panels - Dealer to confirm

NOT APPROVED

Dealer Name: Wessex Garages,
 Address: Mercia Rd,
 Gloucester,
 GL1 2SQ

Nissan NEXT - Gloucester, Wessex (UK)

(Elevation 4)

Subject to Survey

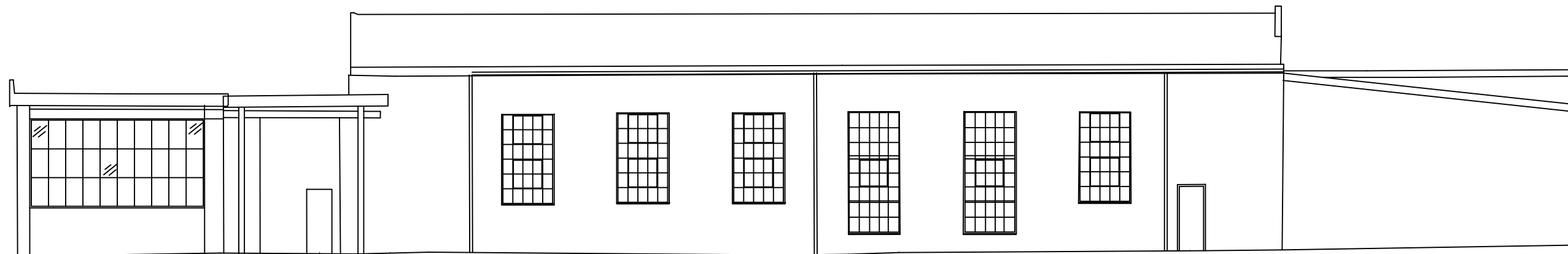

Existing Elevation - 4
1 : 150 @ A3

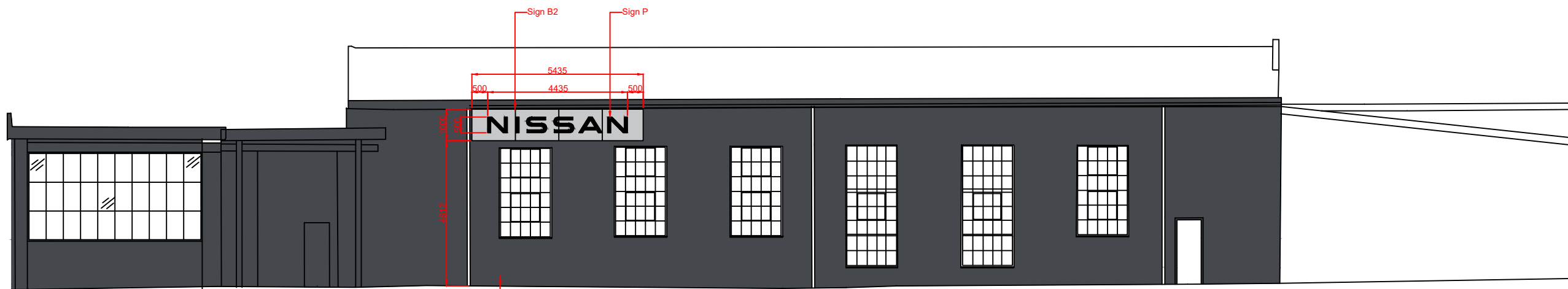

Proposed Elevation - 4
1 : 150 @ A3

Frames and walls in line with Nissan back panels to be finished in RAL 7016 (to be painted by dealer)

delivering branded environments™ futurama

Futurama, The Granary, Home Farm, Cams Estate, Fareham, PO16 8UT

© Copyright Design

CLIENT	Nissan
PROJECT	Gloucester, Wessex (UK)
PRODUCT	External Signage Scheme
DRG NO.	NIS220321-JH01
ORIG DATE	22/03/21
DATE	22/02/22
DRAWN BY	JH
SCALE	As Shown @ A3
ISSUE	K

REVISIONS

24/03/21 - B - Signage moved above windows, tablet and entry element added, dealer names and wordmarks moved, Intelligent choice added to pylon, direction sign added, totem quantities updated. (JH)

30/03/21 - C - Wordmark and panels added to elevation 4, Totem location letters removed, NIC totem Qty changed, NIC text added to directional sign, neutral directional sign note added. (JH)

27/05/21 - D - Fascia panels extended to elevation left of entrance. (JH)

01/06/21 - E - Site Plan Updated. (JH)

24/08/21 - F - Aftersales / Service building signage added. (JH)

22/11/21 - G - Service area amended as per supplied visual. (SM)

08/12/21 - H - Service area Nissan background colour updated, intelligent choice vinyl removed from pylon. (SM)

21/02/22 - J - Service sign omitted, fascia extended, directional sign marked as neutral and colour changed, dealer supplied signs marked. (SM)

22/02/22 - K - Nissan service area changed to RAL 9006 finish. (SM)

NOTES
Subject to Survey

Neutral Directional Sign - Dealer to confirm

Kia & Dealer name panels - Dealer to confirm

NOT APPROVED

Dealer Name: Wessex Garages,
Address: Mercia Rd,
Gloucester,
GL1 2SQ

Nissan NEXT - Gloucester, Wessex (UK)

(Elevation 5 - Aftersales/Service Building)

Subject to Survey

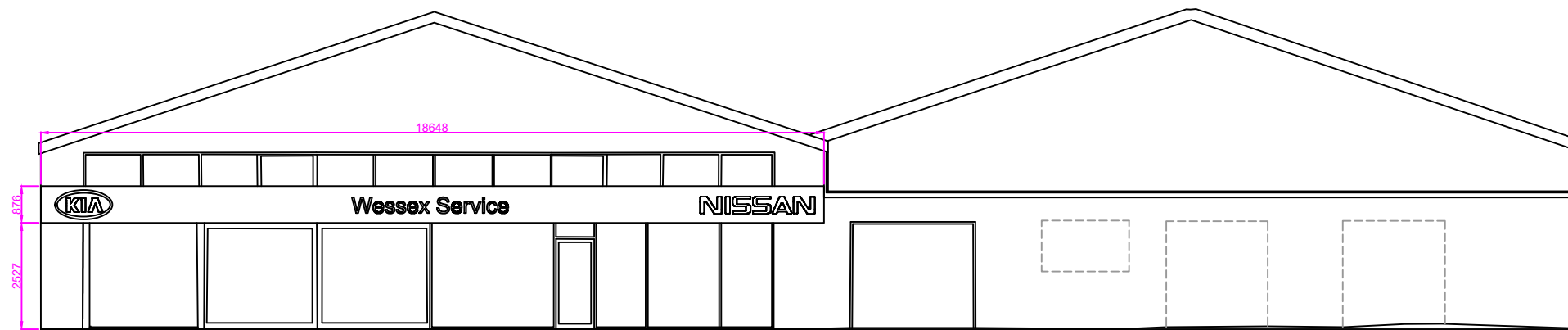

Existing Elevation - 5
1 : 150 @ A3

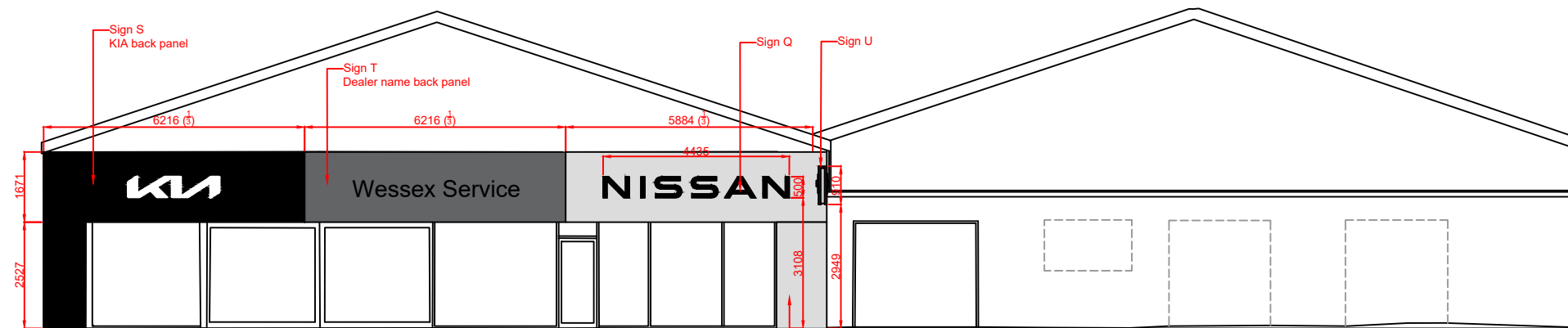

Proposed Elevation - 5
1 : 150 @ A3

CLIENT	Nissan
PROJECT	Gloucester, Wessex (UK)
PRODUCT	External Signage Scheme
DRG NO.	NIS220321-JH01
ORIG DATE	22/03/21
DATE	22/02/22
DRAWN BY	JH
SCALE	As Shown @ A3
ISSUE	K

REVISIONS

24/03/21 - B - Signage moved above windows, tablet and entry element added, dealer names and wordmarks moved, Intelligent choice added to pylon, direction sign added, totem quantities updated. (JH)

30/03/21 - C - Wordmark and panels added to elevation 4, Totem location letters removed, NIC totem Qty changed, NIC text added to directional sign, neutral directional sign note added. (JH)

27/05/21 - D - Fascia panels extended to elevation left of entrance. (JH)

01/06/21 - E - Site Plan Updated. (JH)

24/08/21 - F - Aftersales / Service building signage added. (JH)

22/11/21 - G - Service area amended as per supplied visual. (SM)

08/12/21 - H - Service area Nissan background colour updated, intelligent choice vinyl removed from pylon. (SM)

21/02/22 - J - Service sign omitted, fascia extended, directional sign marked as neutral and colour changed, dealer supplied signs marked. (SM)

22/02/22 - K - Nissan service area changed to RAL 9006 finish. (SM)

NOTES

Subject to Survey

Neutral Directional Sign - Dealer to confirm

Kia & Dealer name panels - Dealer to confirm

NOT APPROVED

Dealer Name: Wessex Garages,
Address: Mercia Rd,
Gloucester,
GL1 2SQ

Nissan NEXT - Gloucester, Wessex (UK)

(Sign Specification)

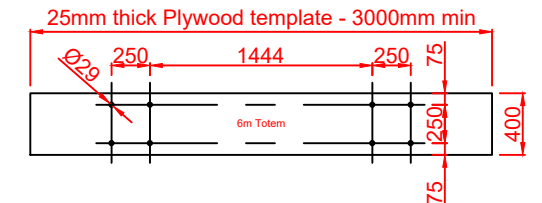
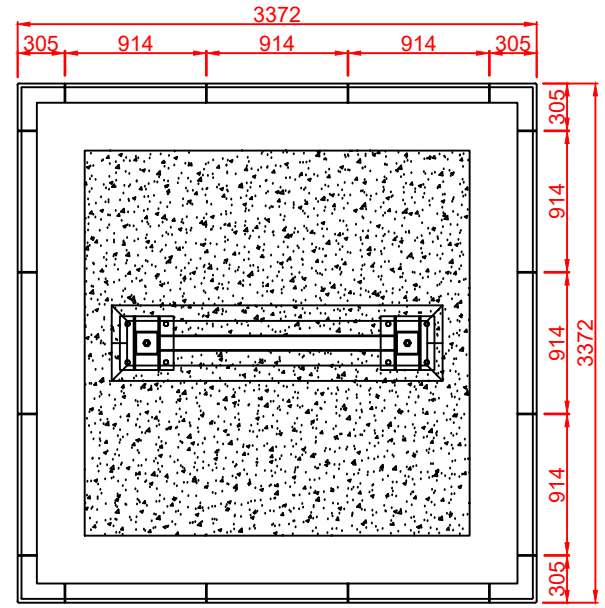
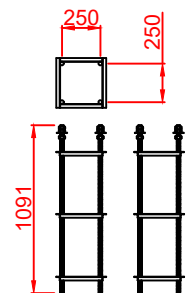
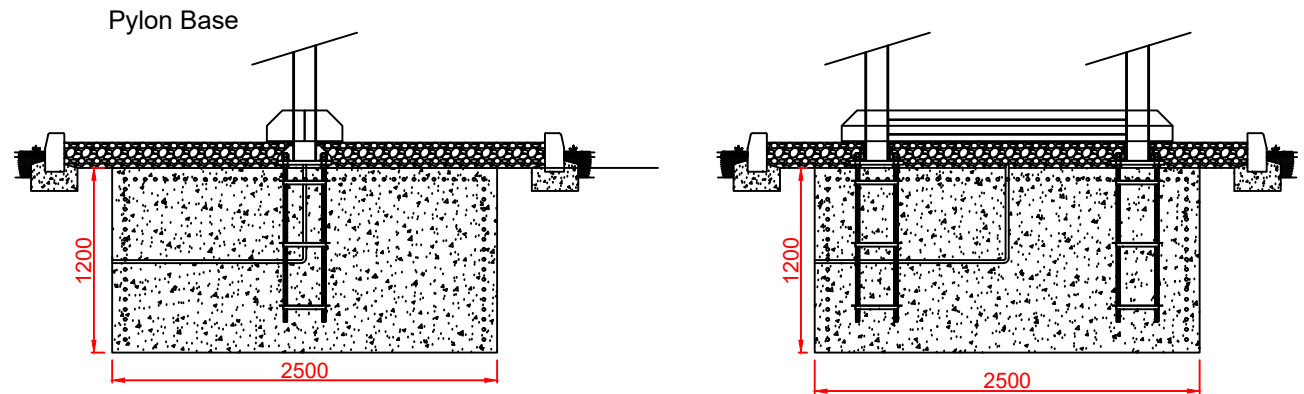
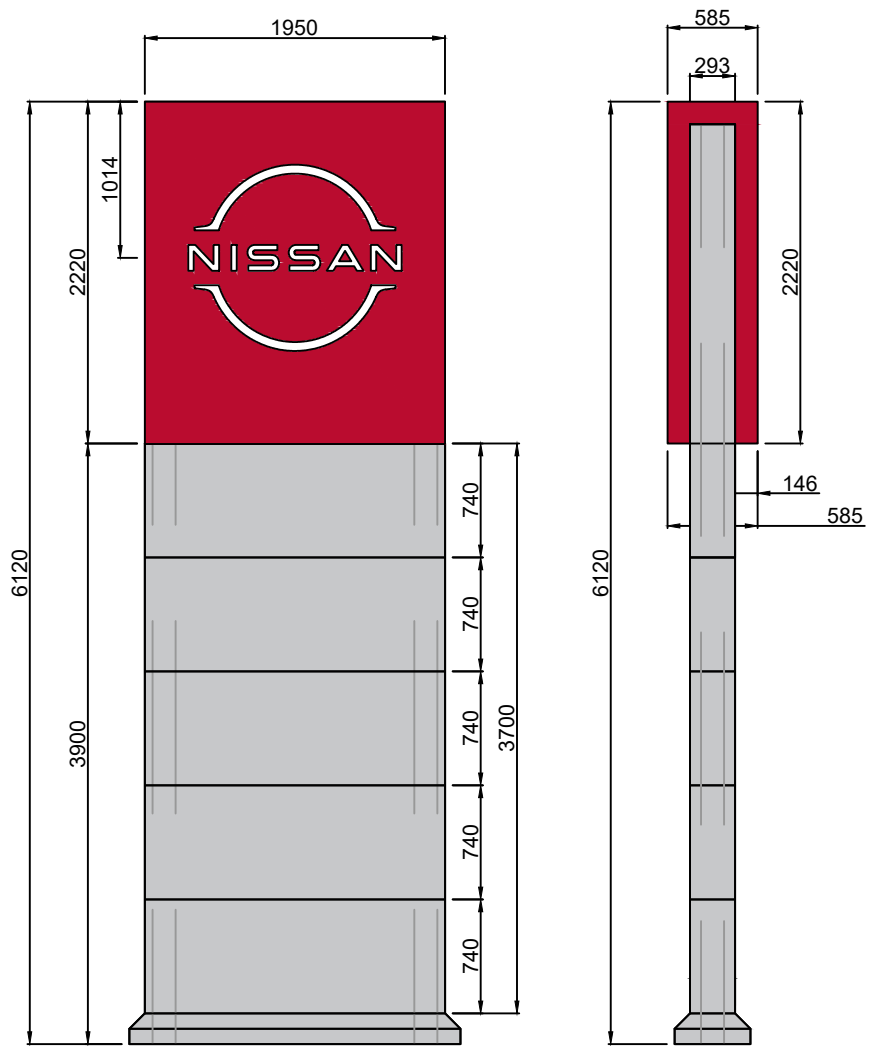

Sign G:
Pylon Size 3
 Logo Illumination:
 Internally Illuminated with White LEDs
 Material:
 Internal Steel Frame
 4mm ACM - Nissan Red NVR-01, RAL3001, PMS200
 4mm ACM - Silver - RAL9006, PMS Cool Grey 4
 Scale 1:50 @ A3

NOTE: PYLON BASE FOR REFERENCE ONLY. TO BE CONFIRMED FOR LOCAL STANDARD

CLIENT	Nissan
PROJECT	Gloucester, Wessex (UK)
PRODUCT	External Signage Scheme
DRG NO.	NIS220321-JH01
ORIG DATE	22/03/21
DATE	22/02/22
DRAWN BY	JH
SCALE	As Shown @ A3
ISSUE	K

REVISIONS

24/03/21 - B - Signage moved above windows, tablet and entry element added, dealer names and wordmarks moved, Intelligent choice added to pylon, direction sign added, totem quantities updated. (JH)

30/03/21 - C - Wordmark and panels added to elevation 4, Totem location letters removed, NIC totem Qty changed, NIC text added to directional sign, neutral directional sign note added. (JH)

27/05/21 - D - Fascia panels extended to elevation left of entrance. (JH)

01/06/21 - E - Site Plan Updated. (JH)

24/08/21 - F - Aftersales / Service building signage added. (JH)

22/11/21 - G - Service area amended as per supplied visual. (SM)

08/12/21 - H - Service area Nissan background colour updated, intelligent choice vinyl removed from pylon. (SM)

21/02/22 - J - Service sign omitted, fascia extended, directional sign marked as neutral and colour changed, dealer supplied signs marked. (SM)

22/02/22 - K - Nissan service area changed to RAL 9006 finish. (SM)

NOTES
 Subject to Survey
 Neutral Directional Sign - Dealer to confirm
 Kia & Dealer name panels - Dealer to confirm

NOT APPROVED

Dealer Name: Wessex Garages,
Address: Mercia Rd,
 Gloucester,
 GL1 2SQ

Nissan NEXT - Gloucester, Wessex (UK)

(Sign Specification)

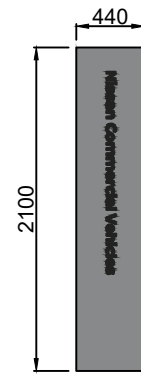

Sign H:
External Totem Sign (LCV)
Replacement Decal only
Material:
Vinyl graphic
QTY: 1

Scale 1:50 @ A3

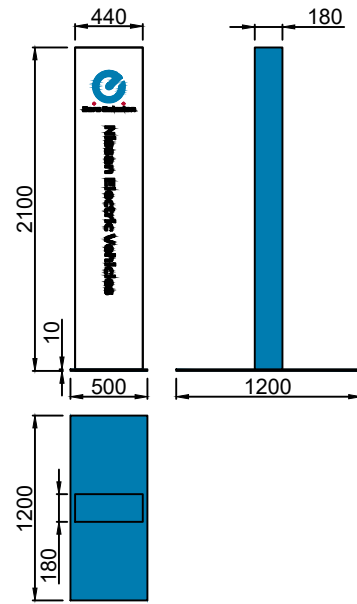

Sign J:
External Totem Sign (EV)
Material:
Steel Base - RAL5015 Blue
Aluminium - RAL5015 Blue
Aluminium - RAL9016 White
Vinyl graphic
QTY: 1

Scale 1:50 @ A3

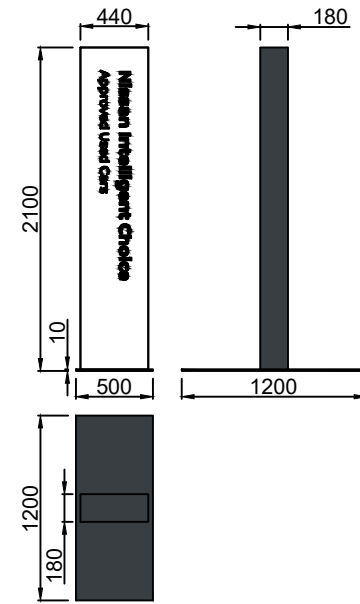

Sign K:
External Totem Sign (NIC - Used Car)
Material:
Steel Base - RAL7016 Grey
Aluminium - RAL7016 Grey
Aluminium - RAL9016 White
Vinyl graphic
QTY: Subject to number of NIC bays on site

Scale 1:50 @ A3

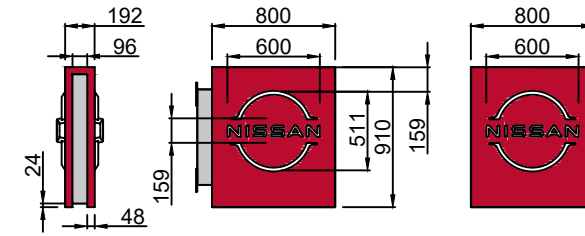

Sign U:
Projecting Sign Size 2 - Ref. 4.126
Logo Illumination:
Internally Illuminated with White LEDs
Material:
Internal Steel Frame
4mm ACM - Nissan Red NVR-01, RAL3001, PMS200
4mm ACM - Silver - RAL9006, PMS Cool Grey 4
Scale 1:50 @ A3

CLIENT	Nissan
PROJECT	Gloucester, Wessex (UK)
PRODUCT	External Signage Scheme
DRG NO.	NIS220321-JH01
ORIG DATE	22/03/21
DATE	22/02/22
DRAWN BY	JH
SCALE	As Shown @ A3
ISSUE	K

REVISIONS
24/03/21 - B - Signage moved above windows, tablet and entry element added, dealer names and wordmarks moved, Intelligent choice added to pylon, directional sign added, totem quantities updated. (JH)
30/03/21 - C - Wordmark and panels added to elevation 4, Totem location letters removed, NIC totem Qty changed, NIC text added to directional sign, neutral directional sign note added. (JH)
27/05/21 - D - Fascia panels extended to elevation left of entrance. (JH)
01/06/21 - E - Site Plan Updated. (JH)
24/08/21 - F - Aftersales / Service building signage added. (JH)
22/11/21 - G - Service area amended as per supplied visual. (SM)
08/12/21 - H - Service area Nissan background colour updated, intelligent choice vinyl removed from pylon. (SM)
21/02/22 - J - Service sign omitted, fascia extended, directional sign marked as neutral and colour changed, dealer supplied signs marked. (SM)
22/02/22 - K - Nissan service area changed to RAL 9006 finish. (SM)

NOTES
Subject to Survey

Neutral Directional Sign - Dealer to confirm

Kia & Dealer name panels - Dealer to confirm

NOT APPROVED

Dealer Name: Wessex Garages,
Address: Mercia Rd,
Gloucester,
GL1 2SQ

Nissan NEXT - Gloucester, Wessex (UK)

(Sign Specification)

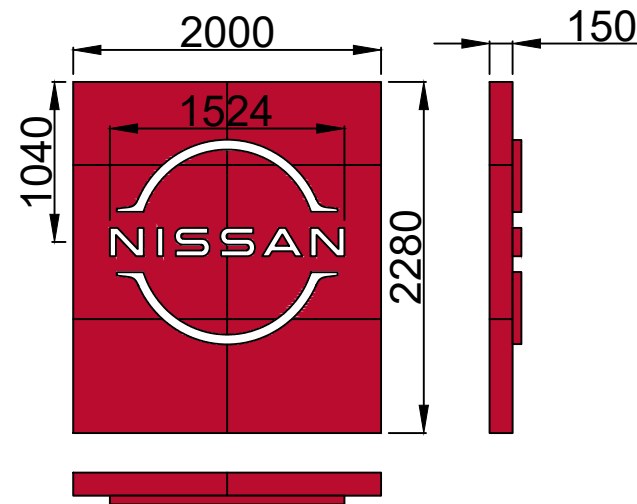

Sign A:
Red 3D Tablet Size 3
 Logo Illumination:
 Internally Illuminated with White LEDs
 Material:
 Internal Aluminium Frame
 4mm ACM - Nissan Red NVR-01, RAL3001, PMS200
 Scale 1:50 @ A3

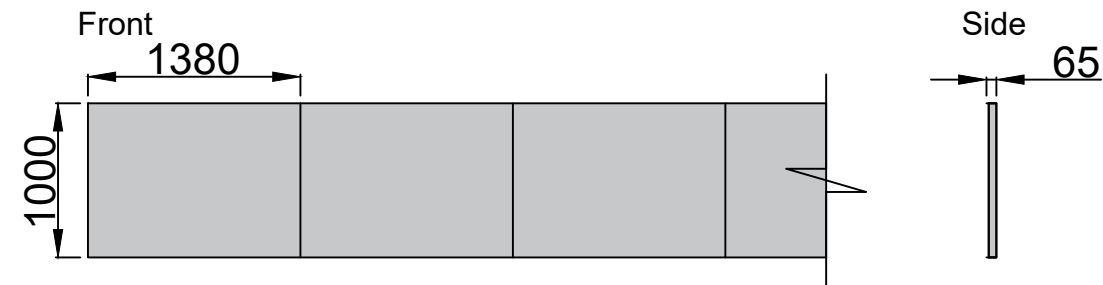

Sign B1, B2:
ACM-1 Back Panels Size 3 - Ref. 4.53
 Material:
 Silver ACM
 Silver RAL9006, PMS Cool Grey 4
 Scale 1:50 @ A3

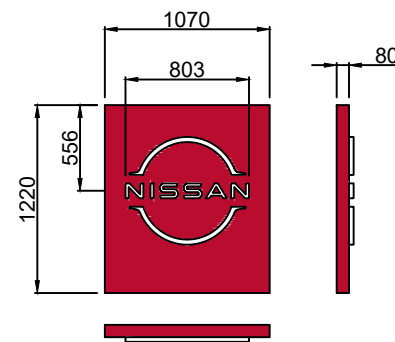

Sign L:
NEXT Entry Element Size 3
 Logo Illumination:
 Internally Illuminated with White LEDs
 Material:
 Internal Aluminium Frame
 4mm ACM - Nissan Red NVR-01, RAL3001, PMS200
 Scale 1:50 @ A3



Sign C,D,P,Q:
Nissan Wordmark Size 3
 Individual 3D letters
 Face Illumination:
 Internally Illuminated with white LEDs
 Material:
 1mm Hairline S/S Returns
 4mm Black/White Acrylic Front Face
 Scale 1:50 @ A3

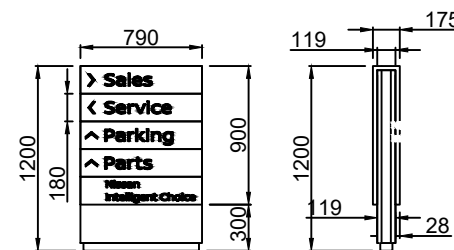

Text layout to be decided

Sign M: Neutral Direction Sign Size 1 - Ref. 4.117
 Material:
 Internal Steel Frame
 4mm ACM - Nissan Red NVR-01, RAL3001, PMS200
 4mm ACM - Silver - RAL9006, PMS Cool Grey 4
 4mm Vinyl Dividing Lines - Black
 Text White Reflective Vinyl

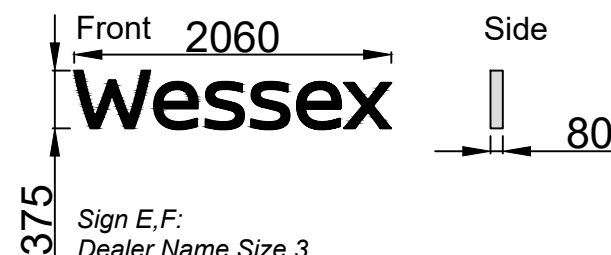

Sign E,F:
Dealer Name Size 3
 Individual 3D letters
 Face Illumination:
 Internally Illuminated with white LEDs
 Material:
 1mm Hairline S/S Returns
 4mm Black/White Acrylic Front Face
 Scale 1:50 @ A3

Sign S: Kia Back Panel - Dealer to supply

Sign T: Dealer name Back Panel - Dealer to supply



Futura, The Granary, Home Farm, Cams Estate, Fareham, PO16 8UT

© Copyright Design

CLIENT	Nissan
PROJECT	Gloucester, Wessex (UK)
PRODUCT	External Signage Scheme
DRG NO.	NIS220321-JH01
ORIG DATE	22/03/21
DATE	22/02/22
DRAWN BY	JH
SCALE	As Shown @ A3
ISSUE	K

REVISIONS
 24/03/21 - B - Signage moved above windows, tablet and entry element added, dealer names and wordmarks moved, Intelligent choice added to pylon, direction sign added, totem quantities updated. (JH)
 30/03/21 - C - Wordmark and panels added to elevation 4, Totem location letters removed, NIC totem Qty changed, NIC text added to directional sign, neutral directional sign note added. (JH)
 27/05/21 - D - Fascia panels extended to elevation left of entrance. (JH)
 01/06/21 - E - Site Plan Updated. (JH)
 24/08/21 - F - Aftersales / Service building signage added. (JH)
 22/11/21 - G - Service area amended as per supplied visual. (SM)
 08/12/21 - H - Service area Nissan background colour updated, intelligent choice vinyl removed from pylon. (SM)
 21/02/22 - J - Service sign omitted, fascia extended, directional sign marked as neutral and colour changed, dealer supplied signs marked. (SM)
 22/02/22 - K - Nissan service area changed to RAL 9006 finish. (SM)

NOTES
 Subject to Survey
 Neutral Directional Sign - Dealer to confirm
 Kia & Dealer name panels - Dealer to confirm

NOT APPROVED

Dealer Name: Wessex Garages,
Address: Mercia Rd,
 Gloucester,
 GL1 2SQ

Nissan NEXT - Gloucester, Wessex (UK)

Subject to Survey

2



CLIENT	Nissan
PROJECT	Gloucester, Wessex (UK)
PRODUCT	External Signage Scheme
DRG NO.	NIS220321-JH01
ORIG DATE	22/03/21
DATE	22/02/22
DRAWN BY	JH
SCALE	As Shown @ A3
ISSUE	K

REVISIONS
 24/03/21 - B - Signage moved above windows, tablet and entry element added, dealer names and wordmarks moved, Intelligent choice added to pylon, direction sign added, totem quantities updated. (JH)
 30/03/21 - C - Wordmark and panels added to elevation 4, Totem location letters removed, NIC totem Qty changed, NIC text added to directional sign, neutral directional sign note added. (JH)
 27/05/21 - D - Fascia panels extended to elevation left of entrance. (JH)
 01/06/21 - E - Site Plan Updated. (JH)
 24/08/21 - F - Aftersales / Service building signage added. (JH)
 22/11/21 - G - Service area amended as per supplied visual. (SM)
 08/12/21 - H - Service area Nissan background colour updated, intelligent choice vinyl removed from pylon. (SM)
 21/02/22 - J - Service sign omitted, fascia extended, directional sign marked as neutral and colour changed, dealer supplied signs marked. (SM)
 22/02/22 - K - Nissan service area changed to RAL 9006 finish. (SM)

NOTES
 Subject to Survey
 Neutral Directional Sign - Dealer to confirm
 Kia & Dealer name panels - Dealer to confirm

NOT APPROVED

Dealer Name: Wessex Garages,
Address: Mercia Rd,
 Gloucester,
 GL1 2SQ

VI Size adaption needed? N
Reason for adaption: --
Print Format: A3

Single Brand?: Y
First Issue Date: 22/03/21
Latest Revision: J
Latest Revision Issue Date: 21/02/22