

GROUND FLOOR PLAN

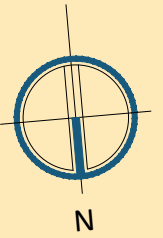
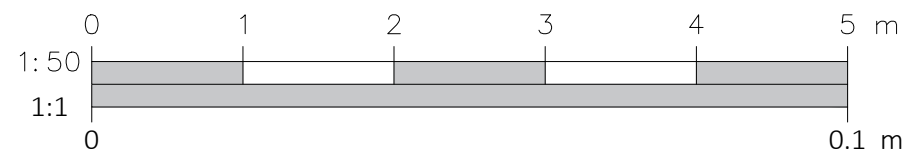

DRAWING PRODUCED BY

Note:

This drawing is for PLANNING purposes and does not constitute a construction issue drawing.

All setting out dimensions and levels are indicative and are subject to detailed site survey and site conditions.

This drawing to be read in conjunction with the Client site survey and all levels indicated are for guidance only with final levels to be resolved on site to suit contours and natural falls.

All foundations, structural floors and retaining walls are to be to Structural Engineers and/or specialist structural floor supplier detail design and actual site setting out as constructed.

The Client & his/her agent are responsible for ensuring that final construction and detailing conforms to BS8000 (min), NHBC & Local Authority requirements - where applicable - and that compliance with the Equality Act (2010) is satisfied.

Do not scale from this drawing. All dimensions are to be checked on site.

CLIENT
MR TAINE CAPPER

SITE ADDRESS
10 COLEBRIDGE AVENUE
ELMBRIDGE, GLOUCESTER,
GL2 0RH

PROJECT
EXTENSION AND
ALTERATIONS

DEPARTMENT
ARCHITECTURE

DRAWING
EXISTING GROUND FLOOR PLAN

SCALE
1:50

DATE DRAWN 17.07.2022	DATE ISSUED 17.07.2022
--------------------------	---------------------------

DRAWN H.E	CHECKED H.E
--------------	----------------

DWG. NO.
AR.2105.01

REV.
A

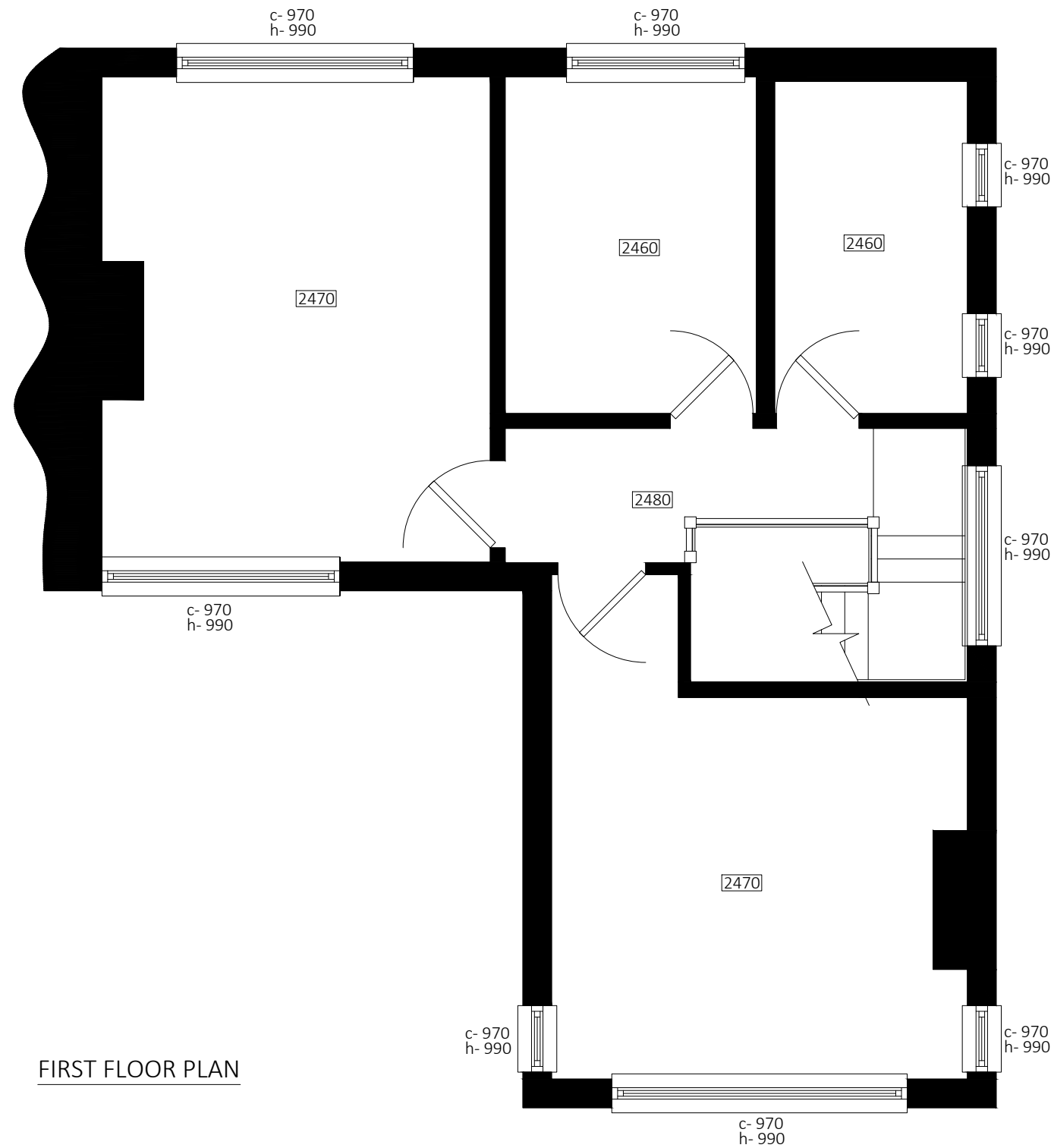

FIRST FLOOR PLAN

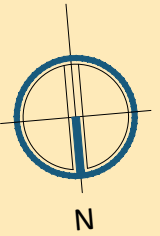
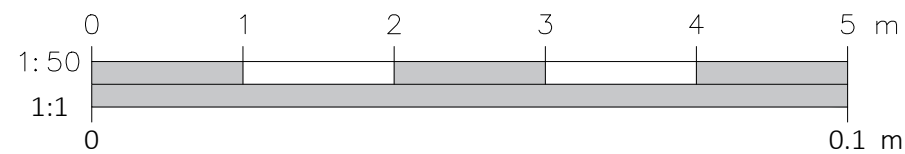

DRAWING PRODUCED BY

Note:

This drawing is for PLANNING purposes and does not constitute a construction issue drawing.

All setting out dimensions and levels are indicative and are subject to detailed site survey and site conditions.

This drawing to be read in conjunction with the Client site survey and all levels indicated are for guidance only with final levels to be resolved on site to suit contours and natural falls.

All foundations, structural floors and retaining walls are to be to Structural Engineers and/or specialist structural floor supplier detail design and actual site setting out as constructed.

The Client & his/her agent are responsible for ensuring that final construction and detailing conforms to BS8000 (min), NHBC & Local Authority requirements - where applicable - and that compliance with the Equality Act (2010) is satisfied.

Do not scale from this drawing. All dimensions are to be checked on site.

CLIENT
MR TAINE CAPPER

SITE ADDRESS
10 COLEBRIDGE AVENUE
ELMBRIDGE, GLOUCESTER,
GL2 0RH

PROJECT
EXTENSION AND
ALTERATIONS

DEPARTMENT
ARCHITECTURE

DRAWING
EXISTING FIRST FLOOR PLAN

SCALE
1:50

DATE DRAWN
17.07.2022

DATE ISSUED
17.07.2022

DRAWN
H.E

CHECKED
H.E

DWG. NO.
AR.2105.02

REV.
A

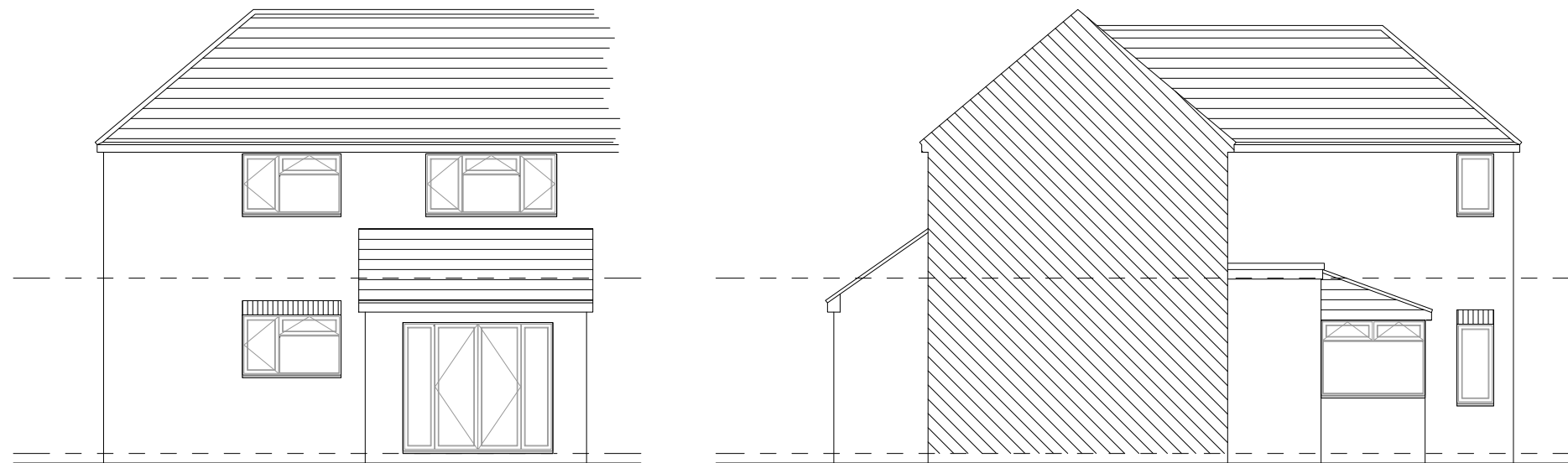
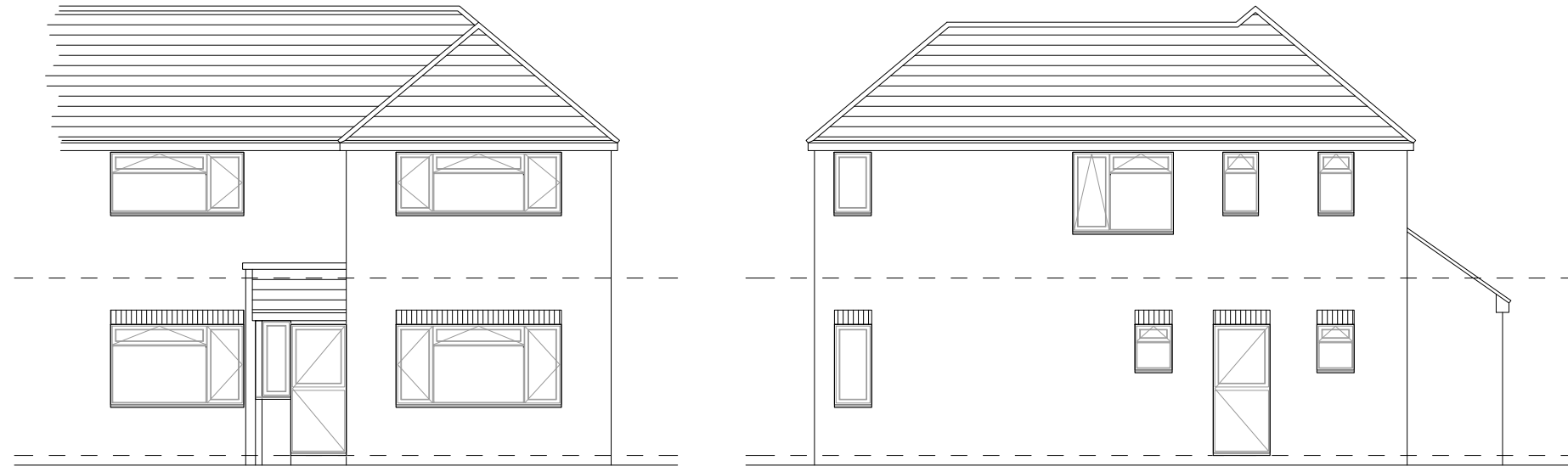
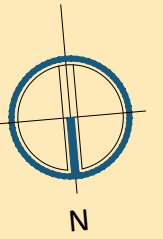

EXISTING ELEVATIONS

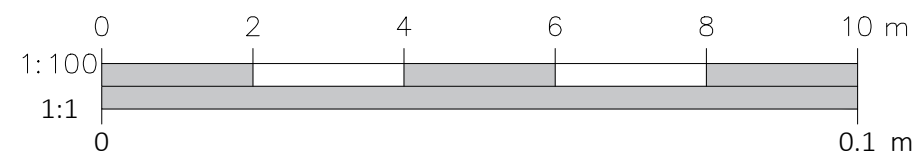

DRAWING PRODUCED BY

Note:

This drawing is for PLANNING purposes and does not constitute a construction issue drawing.

All setting out dimensions and levels are indicative and are subject to detailed site survey and site conditions.

This drawing to be read in conjunction with the Client site survey and all levels indicated are for guidance only with final levels to be resolved on site to suit contours and natural falls.

All foundations, structural floors and retaining walls are to be to Structural Engineers and/or specialist structural floor supplier detail design and actual site setting out as constructed.

The Client & his/her agent are responsible for ensuring that final construction and detailing conforms to BS8000 (min), NHBC & Local Authority requirements - where applicable - and that compliance with the Equality Act (2010) is satisfied.

Do not scale from this drawing. All dimensions are to be checked on site.

CLIENT

MR TAINE CAPPER

SITE ADDRESS

10 COLEBRIDGE AVENUE
ELMBRIDGE, GLOUCESTER,
GL2 0RH

PROJECT

EXTENSION AND
ALTERATIONS

DEPARTMENT

ARCHITECTURE

DRAWING

EXISTING ELEVATIONS

SCALE

1:100

DATE DRAWN

17.07.2022

DATE ISSUED

17.07.2022

DRAWN

H.E

CHECKED

H.E

DWG. NO.

AR.2105.03

REV.

A

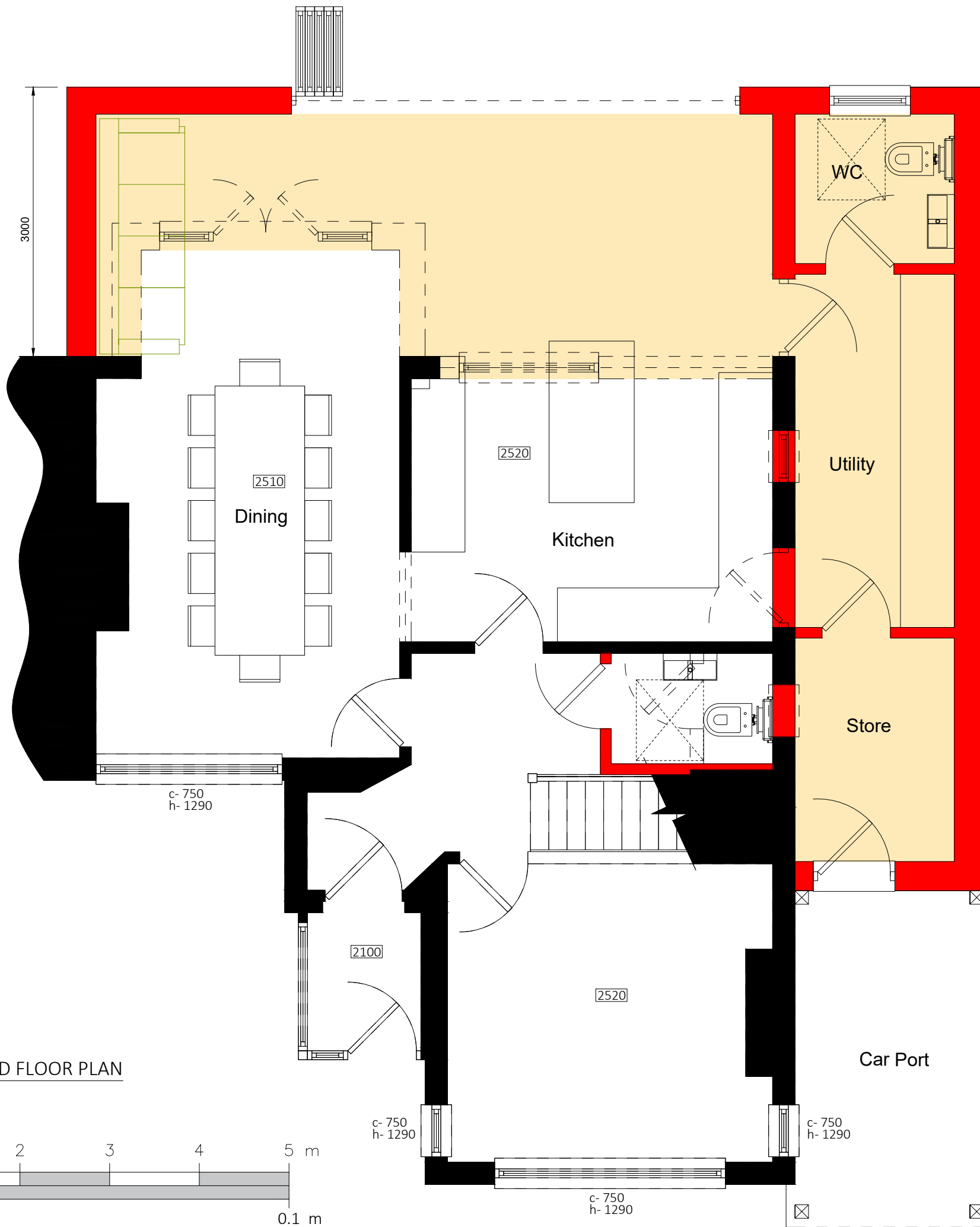

GROUND FLOOR PLAN

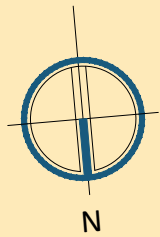
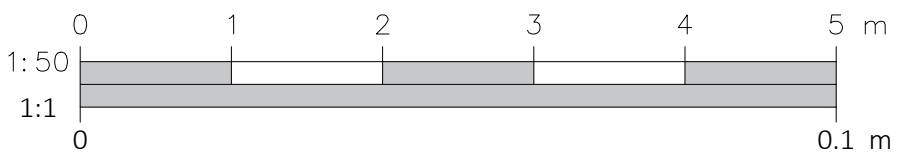

DRAWING PRODUCED BY

Note:
 This drawing is for PLANNING purposes and does not constitute a construction issue drawing.
 All setting out dimensions and levels are indicative and are subject to detailed site survey and site conditions.
 This drawing to be read in conjunction with the Client site survey and all levels indicated are for guidance only with final levels to be resolved on site to suit contours and natural falls.
 All foundations, structural floors and retaining walls are to be to Structural Engineers and/or specialist structural floor supplier detail design and actual site setting out as constructed.
 The Client & his/her agent are responsible for ensuring that final construction and detailing conforms to BS8000 (min), NHBC & Local Authority requirements - where applicable - and that compliance with the Equality Act (2010) is satisfied.
 Do not scale from this drawing. All dimensions are to be checked on site.

CLIENT
 MR TAINE CAPPER
 SITE ADDRESS
 10 COLEBRIDGE AVENUE
 ELMBRIDGE, GLOUCESTER,
 GL2 0RH

PROJECT
 EXTENSION AND
 ALTERATIONS

DEPARTMENT
 ARCHITECTURE

DRAWING
 PROPOSED GROUND FLOOR PLAN

SCALE
 1:50

DATE DRAWN 17.07.2022	DATE ISSUED 17.07.2022
--------------------------	---------------------------

DRAWN H.E	CHECKED H.E
--------------	----------------

DWG. NO.
 AR.2105.04

REV.
 G

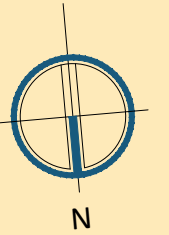
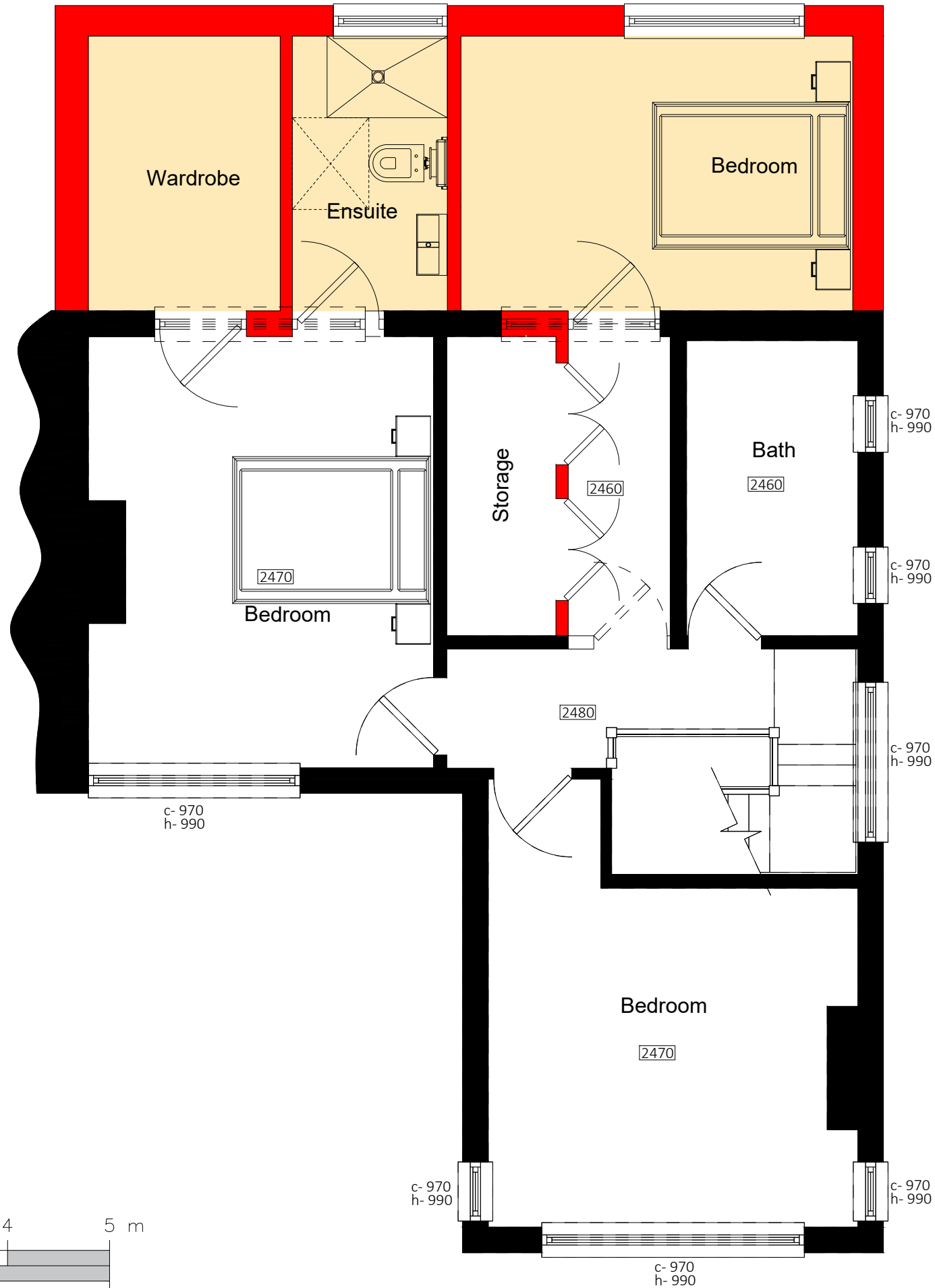

DRAWING PRODUCED BY

Note:
 This drawing is for PLANNING purposes and does not constitute a construction issue drawing.
 All setting out dimensions and levels are indicative and are subject to detailed site survey and site conditions.
 This drawing to be read in conjunction with the Client site survey and all levels indicated are for guidance only with final levels to be resolved on site to suit contours and natural falls.
 All foundations, structural floors and retaining walls are to be to Structural Engineers and/or specialist structural floor supplier detail design and actual site setting out as constructed.
 The Client & his/her agent are responsible for ensuring that final construction and detailing conforms to BS8000 (min), NHBC & Local Authority requirements - where applicable - and that compliance with the Equality Act (2010) is satisfied.
 Do not scale from this drawing. All dimensions are to be checked on site.

CLIENT
 MR TAINE CAPPER
 SITE ADDRESS
 10 COLEBRIDGE AVENUE
 ELMBRIDGE, GLOUCESTER,
 GL2 0RH

PROJECT
 EXTENSION AND
 ALTERATIONS

DEPARTMENT
 ARCHITECTURE

DRAWING
 PROPOSED FIRST FLOOR PLAN

SCALE
 1:50

DATE DRAWN 22.07.2022	DATE ISSUED 22.07.2022
--------------------------	---------------------------

DRAWN H.E	CHECKED H.E
--------------	----------------

DWG. NO.
 AR.2105.05

REV.
 E

FIRST FLOOR PLAN

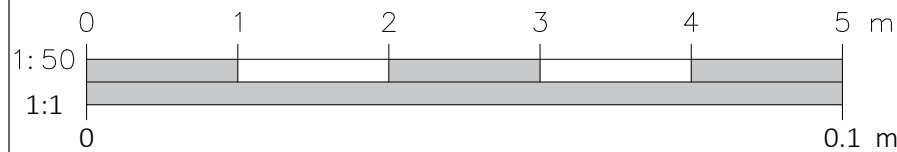

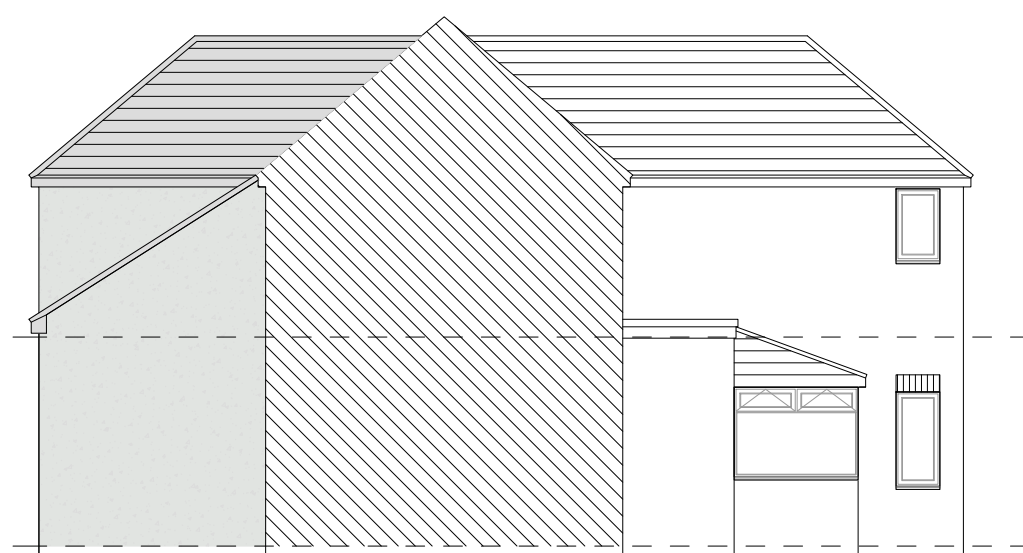
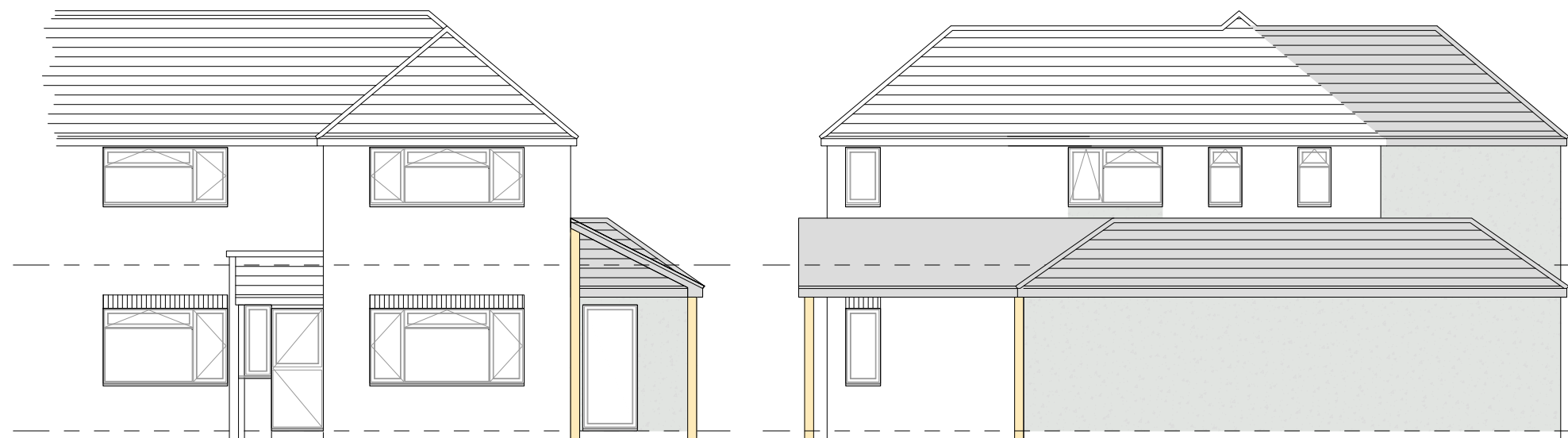
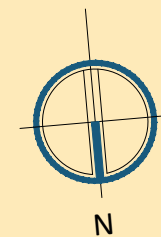

PROPOSED ELEVATIONS

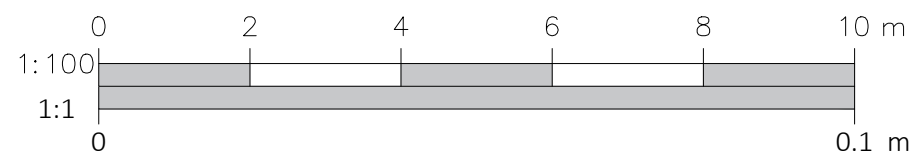

DRAWING PRODUCED BY

Note:

This drawing is for PLANNING purposes and does not constitute a construction issue drawing.

All setting out dimensions and levels are indicative and are subject to detailed site survey and site conditions.

This drawing to be read in conjunction with the Client site survey and all levels indicated are for guidance only with final levels to be resolved on site to suit contours and natural falls.

All foundations, structural floors and retaining walls are to be to Structural Engineers and/or specialist structural floor supplier detail design and actual site setting out as constructed.

The Client & his/her agent are responsible for ensuring that final construction and detailing conforms to BS8000 (min), NHBC & Local Authority requirements - where applicable - and that compliance with the Equality Act (2010) is satisfied.

Do not scale from this drawing. All dimensions are to be checked on site.

CLIENT
MR TAINE CAPPER

SITE ADDRESS
10 COLEBRIDGE AVENUE
ELMBRIDGE, GLOUCESTER,
GL2 0RH

PROJECT
EXTENSION AND
ALTERATIONS

DEPARTMENT
ARCHITECTURE

DRAWING
PROPOSED ELEVATIONS OP 3

SCALE
1:100

DATE DRAWN
22.07.2022

DATE ISSUED
22.07.2022

DRAWN
H.E

CHECKED
H.E

DWG. NO.
AR.2105.06

REV.
G



EXISTING SITE PLAN
1:500@A3

PROPOSED SITE PLAN
1:500@A3



EXISTING SITE PLAN
1:1250@A3

PROPOSED SITE PLAN
1:1250@A3

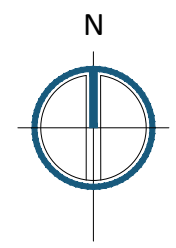
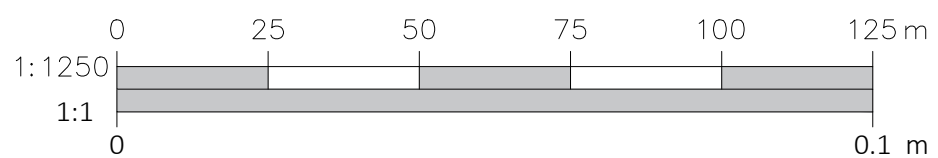
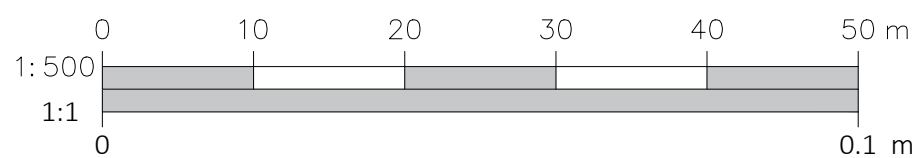

DRAWING PRODUCED BY

Note:
This drawing is for PLANNING purposes and does not constitute a construction issue drawing.
All setting out dimensions and levels are indicative and are subject to detailed site survey and site conditions.
This drawing to be read in conjunction with the Client site survey and all levels indicated are for guidance only with final levels to be resolved on site to suit contours and natural falls.
All foundations, structural floors and retaining walls are to be to Structural Engineers and/or specialist structural floor supplier detail design and actual site setting out as constructed.
The Client & his/her agent are responsible for ensuring that final construction and detailing conforms to BS8000 (min), NHBC & Local Authority requirements - where applicable - and that compliance with the Equality Act (2010) is satisfied.
Do not scale from this drawing. All dimensions are to be checked on site.

CLIENT
MR TAINE CAPPER
SITE ADDRESS
10 COLEBRIDGE AVENUE
ELMBRIDGE, GLOUCESTER,
GL2 0RH

PROJECT
EXTENSION AND
ALTERATIONS

DEPARTMENT
ARCHITECTURE

DRAWING
SITE PLANS

SCALE
1:500 1:1250

DATE DRAWN 22.07.2022	DATE ISSUED 22.07.2022
---------------------------------	----------------------------------

DRAWN H.E	CHECKED H.E
---------------------	-----------------------

DWG. NO.
AR.2105.07

REV.
C