

Householder Application for Planning Permission for works or extension to a dwelling.  
Town and Country Planning Act 1990

**Publication of applications on planning authority websites.**

Please note that the information provided on this application form and in supporting documents may be published on the Authority's website. If you require any further clarification, please contact the Authority's planning department.

**1. Site Address**

Number	<input type="text" value="48"/>
Suffix	<input type="text"/>
Property name	<input type="text"/>
Address line 1	<input type="text" value="Hucclecote Road"/>
Address line 2	<input type="text"/>
Address line 3	<input type="text"/>
Town/city	<input type="text" value="Gloucester"/>
Postcode	<input type="text" value="GL3 3RS"/>

Description of site location must be completed if postcode is not known:

Easting (x)	<input type="text" value="386733"/>
Northing (y)	<input type="text" value="217667"/>

Description

**2. Applicant Details**

Title	<input type="text" value="Mr &amp; Mrs"/>
First name	<input type="text" value="J"/>
Surname	<input type="text" value="Watkins"/>
Company name	<input type="text"/>
Address line 1	<input type="text" value="162, Hucclecote Road"/>
Address line 2	<input type="text"/>
Address line 3	<input type="text"/>
Town/city	<input type="text" value="Gloucester"/>
Country	<input type="text"/>

## 2. Applicant Details

Postcode

Are you an agent acting on behalf of the applicant?  Yes  No

Primary number

Secondary number

Fax number

Email address

## 3. Agent Details

Title

First name

Surname

Company name

Address line 1

Address line 2

Address line 3

Town/city

Country

Postcode

Primary number

Secondary number

Fax number

Email

## 4. Description of Proposed Works

Please describe the proposed works:

Has the work already been started without consent?  Yes  No

## 5. Materials

Does the proposed development require any materials to be used externally?  Yes  No

Please provide a description of existing and proposed materials and finishes to be used externally (including type, colour and name for each material):

Walls	
Description of existing materials and finishes (optional):	Facing Brick
Description of proposed materials and finishes:	Facing Brick to match existing

## 5. Materials

Roof	
Description of existing materials and finishes (optional):	Concrete interlocking tiles
Description of proposed materials and finishes:	Concrete interlocking tiles too match existing

Windows	
Description of existing materials and finishes (optional):	Woodgrain UPVC
Description of proposed materials and finishes:	Woodgrain UPVC to match existing

Doors	
Description of existing materials and finishes (optional):	Woodgrain UPVC
Description of proposed materials and finishes:	Woodgrain UPVC to match existing

Are you supplying additional information on submitted plans, drawings or a design and access statement?  Yes  No

If Yes, please state references for the plans, drawings and/or design and access statement

1579/01A Planning Drawing

## 6. Trees and Hedges

Are there any trees or hedges on your own property or on adjoining properties which are within falling distance of your proposed development?  Yes  No

Will any trees or hedges need to be removed or pruned in order to carry out your proposal?  Yes  No

## 7. Pedestrian and Vehicle Access, Roads and Rights of Way

Is a new or altered vehicle access proposed to or from the public highway?  Yes  No

Is a new or altered pedestrian access proposed to or from the public highway?  Yes  No

Do the proposals require any diversions, extinguishment and/or creation of public rights of way?  Yes  No

## 8. Parking

Will the proposed works affect existing car parking arrangements?  Yes  No

## 9. Site Visit

Can the site be seen from a public road, public footpath, bridleway or other public land?  Yes  No

If the planning authority needs to make an appointment to carry out a site visit, whom should they contact?

- The agent
- The applicant
- Other person

## 10. Pre-application Advice

Has assistance or prior advice been sought from the local authority about this application?

Yes  No

If Yes, please complete the following information about the advice you were given (this will help the authority to deal with this application more efficiently):

Officer name:

Title	
First name	Nicola
Surname	Bickerstaff
Reference	21/01042/PREAPP

Date (Must be pre-application submission)

07/09/2021

Details of the pre-application advice received

Generally acceptable, would prefer a pitched roof to the extension.

## 11. Authority Employee/Member

With respect to the Authority, is the applicant and/or agent one of the following:

- (a) a member of staff
- (b) an elected member
- (c) related to a member of staff
- (d) related to an elected member

It is an important principle of decision-making that the process is open and transparent.

Yes  No

For the purposes of this question, "related to" means related, by birth or otherwise, closely enough that a fair-minded and informed observer, having considered the facts, would conclude that there was bias on the part of the decision-maker in the Local Planning Authority.

Do any of the above statements apply?

## 12. Ownership Certificates and Agricultural Land Declaration

**CERTIFICATE OF OWNERSHIP - CERTIFICATE A - Town and Country Planning (Development Management Procedure) (England) Order 2015 Certificate under Article 14**

I certify/The applicant certifies that on the day 21 days before the date of this application nobody except myself/the applicant was the owner\* of any part of the land or building to which the application relates, and that none of the land to which the application relates is, or is part of, an agricultural holding\*\*

\* 'owner' is a person with a freehold interest or leasehold interest with at least 7 years left to run. \*\* 'agricultural holding' has the meaning given by reference to the definition of 'agricultural tenant' in section 65(8) of the Act.

**NOTE: You should sign Certificate B, C or D, as appropriate, if you are the sole owner of the land or building to which the application relates but the land is, or is part of, an agricultural holding.**

Person role

- The applicant  
 The agent

Title	Mr
First name	Paul
Surname	Wood
Declaration date (DD/MM/YYYY)	01/12/2021

Declaration made

### 13. Declaration

I/we hereby apply for planning permission/consent as described in this form and the accompanying plans/drawings and additional information. I/we confirm that, to the best of my/our knowledge, any facts stated are true and accurate and any opinions given are the genuine opinions of the person(s) giving them.

Date (cannot be pre-application)

01/12/2021

Note: Do not scale this drawing.  
All discrepancies are to be reported  
back to PLANET.

	DATE	REVISION
A	Nov 21	Amendments Following Preapp
B	Nov 21	Roofing material changed
C		

Scale bar	
0.4m	@ 1:20
1.0m	@ 1:50
2.0m	@ 1:100
4.0m	@ 1:200
10.0m	@ 1:500
25.0m	@ 1:1250

EXISTING FRONT ELEVATION

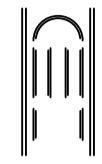

EXISTING END ELEVATION

EXISTING END ELEVATION

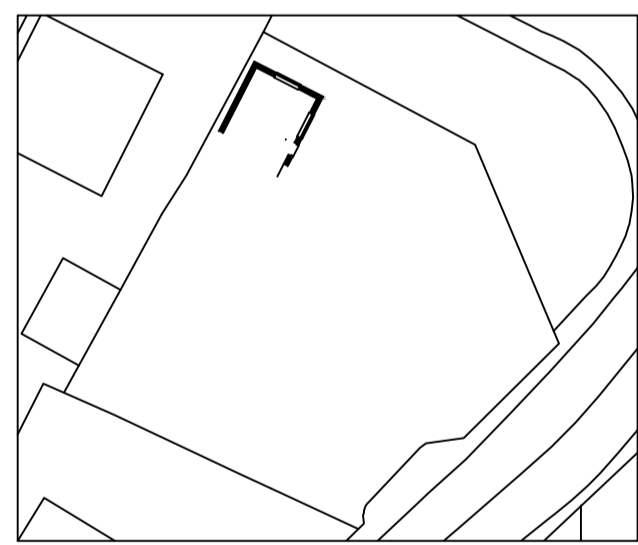
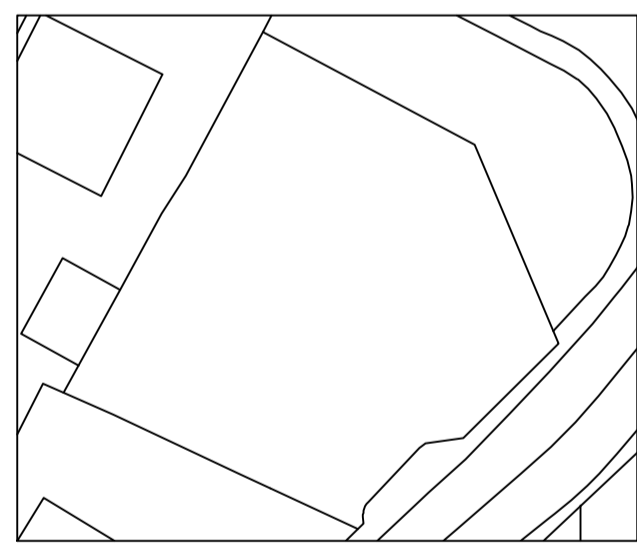
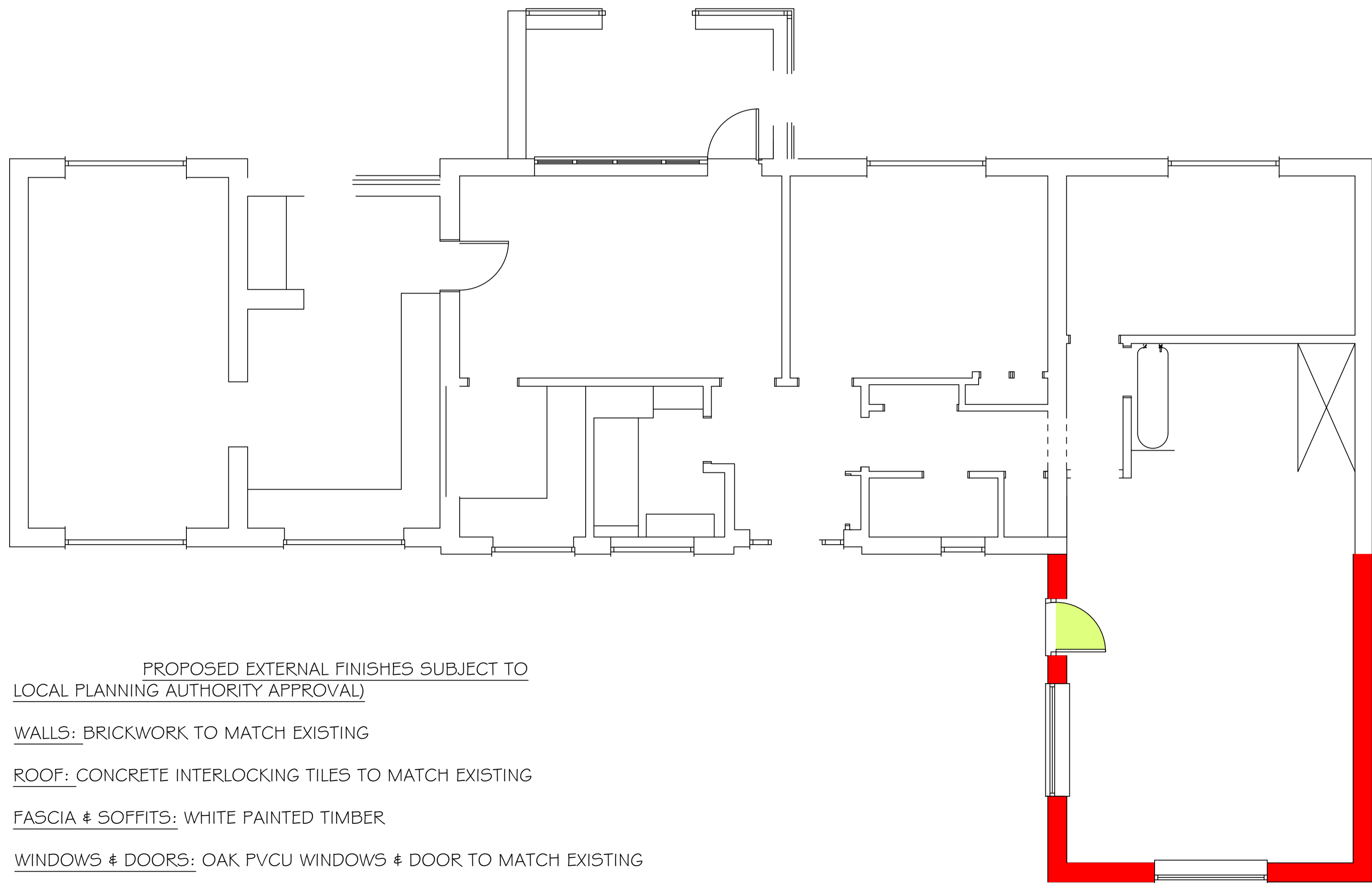
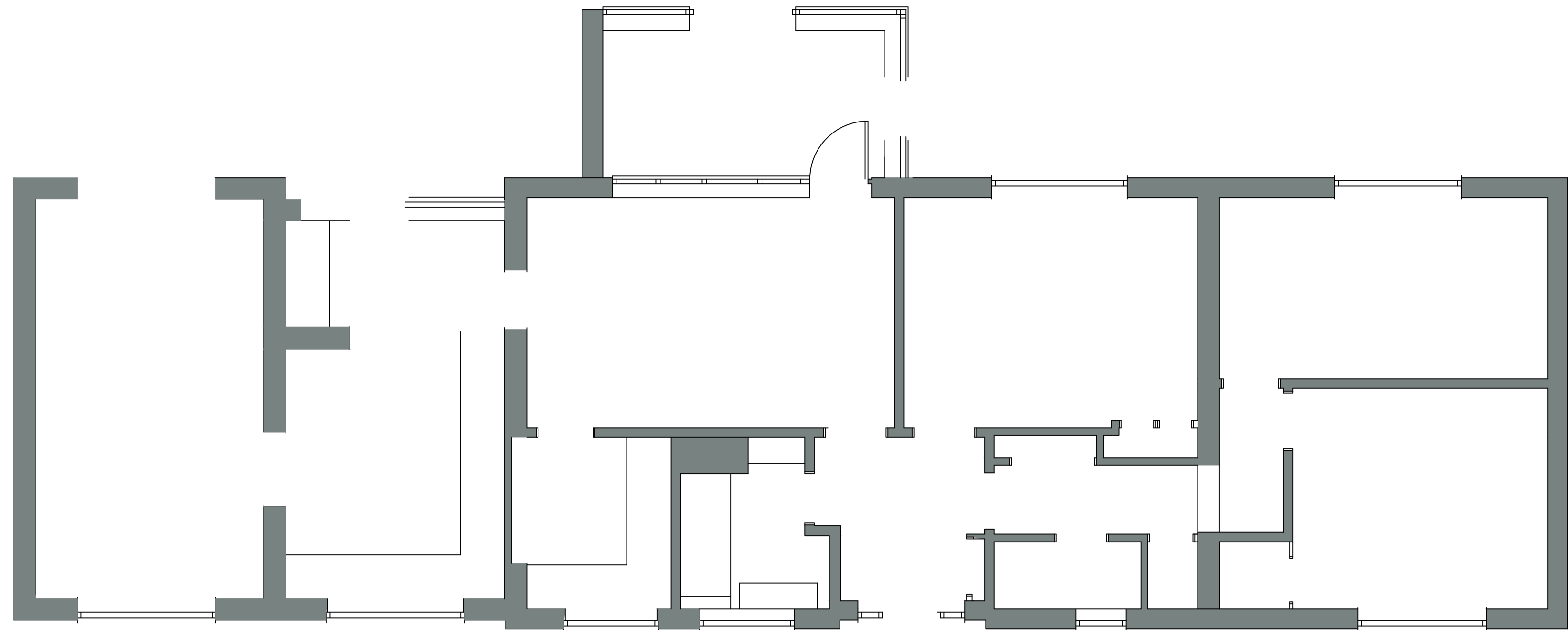

Ordnance Survey, (c) Crown Copyright 2021. All rights reserved. Licence number 100022432  
LOCATION PLAN. SCALE 1:1250

PROPOSED EXTERNAL FINISHES SUBJECT TO  
LOCAL PLANNING AUTHORITY APPROVAL  
WALLS: BRICKWORK TO MATCH EXISTING  
ROOF: CONCRETE INTERLOCKING TILES TO MATCH EXISTING  
FASCIA & SOFFITS: WHITE PAINTED TIMBER  
WINDOWS & DOORS: OAK PVCU WINDOWS & DOOR TO MATCH EXISTING  
RAINWATER GOODS: BLACK PVCU

**PLANET**  
property development ltd

Eagle Tower, Montpellier Drive,  
Cheltenham, Gloucestershire, GL50 1TA

CLIENT: MR & MRS J WATKINS

JOB TITLE:  
PROPOSED SINGLE  
STOREY EXTENSION,  
AT  
48 HUCCLECOTE ROAD  
HUCCLECOTE  
GLOUCESTER  
GL3 3RS

DRAWING TITLE:  
PLANNING DRAWING

SCALE: 1:50 & 1:100 @ A1

DATE: SEPT. 2021 DRAWN BY: PW

DRAWING NO: 1579/01 REVISION: B